

- B??, Benjamin, BD Benjamin & Margaret Bateman, pensioner, 1871, 26, Hwest, tinsmith, St Mary St, 108 23 [1845–
- Backer, William, LG David Jones, saddler, 1851, 26, NCE, merchant, High St 22 Corner Ho, 472 96 [1825–
- Backshell, Frances M. E., s, 1939, 1912.04.30, no occup looking for work, North Rd 20 [1912–
- Backshell, Margaret A., s, 1939, 1923.04.08, incap, North Rd 20 [1923–58]
1958.07.04, 35, North Rd 09, SC DD02
- Backshell, Martha A., m, 1939, 1884.04.06, dom duties unpaid, North Rd 20 + Stephen D. G. = Frances M. E, Margaret A. [1884–1958]
1958.07.09, 74, North Rd 09, SC DD02
- Backshell, Stephen D. G., m, 1939, 1887.01.15, Baker, North Rd 20 + Martha A. = Frances M. E., Margaret A.
1957.05.07, 71, North Rd 09, SC DD02 [1887–1957]
- Badcock, Frederick J. W., m, 1939, 1902.11.17, GPO eng dept, St Mary St 27 [1902–
- Baddy?, Jane, VR Catherine Griffiths, milliner & dressmaker, 1871, 20, Llan?, milliner, High St, 36 23 [1851–
- Badge, J. W., 1870s, cook, High St Black Lion, *cerdyn
- Badger, James, BD Elizabeth Harris, 1881, 28, Cheltenham, cook, Northgate Tce, 72 12 [1853–
- Bailey, Ada Alice, WI Harold George, wi, 1923.09.28, 35, Memorial Hosp, JJ12** [1888–1923]
- Bailey, Christine, **2007.12.17**, 63, Napier St 01, New LC E14 [1944–2007]
- Baillie, Anna Susannah Sophia Morgan DA Hector Davies Morgan, marr. Capt. W. A. 11.11.1856, 7 St Mary's St [
- Baillie, Lambert F., LG, widr, 1861, 58, Swansea, prof music & dancing, St Mary St, 168 [1802–61]
 b. Bristol; lived and died Hwest. Father from Liege, Belgium. Llun* 15 children Ancest. Staff trumpeter R.P.A.M.
- Baillie, William Alexander, HD, wid, 1871, 40, Ireland, major H P K M army, St Mary St, 105 21 Lond Gaz / Ab Obs, 1877, major, unattached [31.5.1830–
 b. Co. Down; marr. 11.11.1856; 40th Foot (82nd Foot) (S. Lancs. Reg)
- 1856.11.11, Bailie, William Alexander, full age, Bachelor, Capt 82 Reg Foot, Killyleagh Ringdufferin, Bailie, James, maj 38 Reg Foot
- 1856.11.11, Morgan, Anna Susannah Sophia, full age, Spinster, St Mary St, Morgan, Hector Davies MA, Preb Brecon
- Bain, Donald, s, 1939, 1912.12.04, Vet surg, Napier St Penralltddu Off Cadet reserve [1912–
- Baker, David Lloyd (d. 2.1994). Native of St Dogmaels, son of Capt. & Mrs W. J. Baker. WW2 = Royal Corps of Signals, one of Montgomery's Desert Rats. Postmaster + Judy
- Baker, Derek, **1987.08.28**, 58, Morryston Hosp, LC M12 [1929–
- Baker, Hannah, MO William & Mary, ship's carp, 1861, 68, Cardigan, baker, St Mary's La, 181 [1793–
- Baker, Nellie, Boa David J. & Blanche, s, 1911, 20, 6, Beaford Dev, dom sv, St Mary's St 49, E [1881–
- Baker, Rosemond, **1961.01.14**, 11w, 12 Bron-y-dre, SC C16 [1961–61]
- Bakker, Violet, **1995.03.31**, 58, Heol Gollen 20, LC N16 [1937–
- Baldwin, Ada Caroline Hannah (29.11.1905–6.5.1995 Withybush) DA Thomas F. & Lizzie **bapt. 13.03.1918**
 GD Thomas & Hannah Francis, 1911, 5, Cardigan, school, Pendre 20, B marr. 11.02.1925, 19 sp 20 Pendre



1925.02.11, Baldwin, Ada Caroline Hannah, 19, Spinst, Pendre 20, Baldwin, Thomas Francis, stationer, confectioner

1925.02.11, Williams, Hector Lionel Stuart, 23, Bach, motor mechanin, Pendre Empire Ho, Williams, Walter Thomas Stuart, engineer

[Baldwin, Elizabeth Hannah](#) (10.4.1881 Pontardawe–18.11.1929 Pendre) WI T.F.

Lizzie Hannah, WI Thomas Francis, m, 1911, 30, 2, Swansea, fancy dealer ass, Pendre 08 Empire House, B [Dialodwyd. wedi mynd i Egl Loegr, 20.05.1909]

1929.11.11, 47, Pendre, NC 113, [merch Thomas & Hannah Francis nee Young]



Baldwin, Laura Doreen (19.9.1902–11.4.1966 London) DA of Thomas F., 55 Pendre **bapt. 13.03.1918**

GD Thomas & Hannah Francis, 1911, 8, 4, Cardigan, school, Pendre 20, B

Baldwin, Laura Doreen, 27, Spinst, Pendre 20, Baldwin, Thomas Francis, stationer. Marr. 1930.01.07, Clayton, William Samuel, 26, Bach, bootmaker, Llanelli Park St 24, Clayton, William Henry, bootmaker



Baldwin, Thomas F., 1910-12, Pendre, [1880–1935] Anc b. Plymouth d. Lon Scoutmaster in Card HD, m, 1911, 31, 1, Plymouth, fancy dealer, Pendre 08 Empire House, E + Elizabeth Hannah



The 1st Cardigan (St. Mary's) Troop with 40 Scouts was active in September 1912 under S. M. Mr. Thomas F. Baldwin, Empire House, and A. S. Ms. Mr. D. Ladd of Church Street and Mr. L. Jones of Priory Street. However, by the end of 1914 it is probable that both Troops had disappeared. Revival came at the end of the Great War, with the formation of the 3rd Cardigan, and there is evidence that there was also a new lease of life for 1st Cardigan for a surviving registration form from October 1927 for the Cardigan Local Association lists 3rd Cardigan as comprising a Troop of 54-strong under S. M. Mr William J. Portman and 1st Cardigan as a 26-strong Wolf Cub Pack under Cubmistress Miss. M. Evans of the School House, Pendre, Cardigan.

http://www.scoutscymru.org.uk/sites/default/files/centenary_history_full.pdf page 36

It has been noted already that the town of Cardigan had an early start with its 'Church' and 'Town' Scouts which were the nuclei of the 1st and 2nd Cardigan Groups. These functioned, perhaps sporadically, until 1914. After the First World War, in 1919 (Emlyn Davies et al., 2000, 49) the Cardigan Local Association registered the 3rd Cardigan and this was to become the long-term mainstay of Scouting in the town as the 3rd Cardigan Sea Scout Group, but it was to experience significant breaks in its operation. For instance, it may well have experienced a lull in the early 1920s for a registration form dated October 1927 gives the date of formation of the 3rd Cardigan as May 1923, perhaps indicating a break sometime after the 1919 registration. It had a fragmented life through to the end of the Second World War, but it always seems to have been able to emerge from its dormant phases. On a registration form for March 1954 it was the only Group named for quite a large area "extending 10 miles to the North, 5 miles to the West and 3 miles to the South of the Town of Cardigan and includes the following places: Cardigan, Aberporth, Blaenporth, Tresaith, Rhydlewis, Cilgerran, Llechryd, Llangoedmore, St. Dogmaels". Again, though, it was to lapse. In the 1957 Census there is a note "3rd Cardigan cancelled, must re-register". Yet it was back in operation in 1958 with 10 Scouts, but with only 3 Scouts in 1959. However, its registration was then cancelled, the reason given being "lack of Scouters". It was missing from the Annual Census returns from 1960 to 1965, inclusive, and again had a broken profile after that. It was not until 1973 and onwards that it can be said that it had a continuous presence in the District. From 1989 onwards it ran a full complement of Beavers, Cubs and Scouts and went on to support Ventures. page 44.

Ball, Dyfrig Thomas, s, 1939, 1931.09.28, at school, College Row 03 [1931–

Ballard, Angela, 2006.01.30, 68, Maesglas 14, SC HH15 [1938–

Ballard-Evans, Cecil Mary, m, 1939, 1891.09.28, priv means, Heathfield 03

Banbrook, John Newton, full age, Bachelor, soldier Rmarines, High St, Banbrook, Thomas, coachman. Marr. 1843.09.12, Griffiths, Margaret, full age, Spinster, High St, Griffiths, David, mason

Banian, Patrick, 1851, 24, Ireland, priv 77 Reg Foot, Barracks [1827–

Bankes-Evans, Revd D., curate of Cardigan 1908 [Ev Exp 2.9.1908]

Barber, George, 1851, 31, SFK Eyre, priv 77 Reg Foot, Barracks [1820–

Bardons, Philip Samuel, full age, Bachelor, gentleman, Lon Stanhope St 01, Bardons, John, surveyor

Marr. 1837.10.12, Nathan, Mary, full age, Spinster, Black Lion Hotel, Nathan, Daniel, innkeeper

Barford, Beatrice M., m, 1939, 1887.02.12, Hospital nurse, Pontycleifion Hospital

Barker, Elizabeth, Poor House, 10.03.1820, 72, GT, curate

Barnaschoni, [Barnastone?] Peter, LG Louisa Davies, innkeeper (1801–bur. 27.8.61, Barnaschoni, Quay St) Registers

1851, 47, Switz, jeweller, High St, 475 112 Three Mariners [1804–

1861, 60, jeweller, [24] Quay St Crown Inn, LG

[The gate leading from the Netpool to Old Castle Farm was called Barnaschoni's Gate because he used to take frequent walks along that way.]

Barnett, Catherine, Barracks, bur. 15.07.1851, 1, GT, vicar

Barrett, Mary, **1964.07.27**, 64, Napier Gdns Moorfield, NU G01 [1900–

Barrows, Cyril James Horace, St Mary's St SO Herbert Isaac John & Maude Jessie, chauffeur b. 17.10.1913; bapt. 14.12.1913

Bartlett, Christopher, (1915–**1975.05.14**, 60, Glen ely hosp, NC JJ13 + Frances M V



- Bartlett, Elizabeth, m, 1939, 1910.05.07, dom duties unpaid, Bryncoed
- Bartlett, Frances Mary Vora, (1908–**1973.12.28**, 65, Royal inf Cardiff, NC JJ13
- Bartlett, Jennifer, **1943.08.13**, memorial hosp, NC J01
- Bartlett, John D., m, 1939, 1907.08.06, Chaplain RN HMS Victory, Bryncoed [Ancy? d. 1967, llun??)
- Bartlett, Revd John Dudley (well-known Llanelli wing & Welsh Intern) ordained as deacon at St David's and licensed to curacy of St Mary's [CTA 26.09.1930] b. 6.8.1907, Carm; Llandoverly, Cambridge Uni
- Bartlett, Robert, **1943.08.13**, memorial hosp, NC J01
- Barzey, Dorothy, Spinster, Cardigan, Marr. 1829.02.26, Davies, John, Bachelor, Llangoedmore,
- Barzey, Sarah, Spinster, Cardigan. Marr. 1829.12.03, Thomas, John, Bachelor, Cardigan,
- Bassett, Richard, LG Thomas & Mary Evans, s, 1911, 19, 5, Llanelli, grocery ass, Napier Tce Llanaeron, B [1892–
- Bateman, Ann, Nevern Trewefron dau David B. & Mary Davies, lab.; single woman bapt. 14.10.1827**
- Bateman, Ann, NC Benjamin & Martha, 1871, 11, Whitchurch, scholar [1860–
- Bateman, Annie M., DA Thomas & Sarah, 1891, 1, High St 27 [1890–
- BATEMAN, BENJAMIN, HD, m** [1812–
- 1861, 49, Nevern, publican & hawker, Pendre Emlyn Arms + **Charlotte** = William H.
- 1871, 62, Nevern, publican & hawker, Pendre Emlyn Arms + Charlotte = William H.
- 1881, 73, farm bailiff, Quay St
- Bateman, Benjamin, 1858-9, Mwldan
- BATEMAN, BENJAMIN** [1825–89]
- HD, m, 1851, 26, Cardigan, clogmaker, St Mary St?, 464 57a + Martha**
- 1861, 30, Meline, clogmaker, Strand, 119 = David
- 1871, 40, clogmaker, Strand, 152 4 + Martha = David Bateman Jones Steps
- 1881, 47, clogmaker, Strand + Martha
- 1889.08.29, 66, Strand, NU DD12**
- Bateman, Benjamin, full age, Bachelor, clogmaker, Meline Llandiad-fach, Bateman, John, labourer. Marr. 1849.01.25, Jones, Martha, full age, Spinster, Pontycleifion, Jones, James, labourer
- Bateman, Benjamin, Serious Accident: working with David Davies, Steam Saw Mills, Bridgend. Placing timber on one of the saws – arm cut off below elbow. Arm amputated by W L Noot. progresssing favy Hwest & MH Teleg 17.07.1861
- Bateman, Benjamin, LG Benjamin & Martha, 1881, 8, Cardigan, scholar [1873–
- Bateman, Benjamin, tailor, drunk in Guildhall-Sq on 30.12.1907. Lord's Day ; Sund Closing Act; where did defendant get the drink? Def: Christmas, had a bottle of whisky, drinking the compliments of the season. Fined 5s and costs. [Ev Express 8.1.1907]
- BATEMAN, CHARLOTTE, WI Benjamin, m** [1822–
- 1861, 39, Laugharne, Pendre Emlyn Arms = William H.
- 1861, 66, Quay St, invalid
- 1871, 57, Pendre Emlyn Arms = William H.
- 1881, 66, invalid, [16] Quay St
- Bateman, David, Cardigan SO Thomas & Eleanor, labourer bapt. 19.11.1815**

Bateman??, David, SV Benjamin & Martha, 1861, 21, Henry's Cas, sv [1841-
Bateman, David, 22, Bachelor, clogmaker, Strand, Bateman, John, farmer. Marr. 1863.05.16,
Theophilus, Jane, 30, Spinster, Pontycleifion, Theophilus, David, gardener

Bateman, David, St Mary's Lane (bur. 28.4.1865) Registers

BATEMAN, DAVID, SO James & Frances, 1911, 12, 3, Cardigan, school, Pontycleifion St 02, B
[1899-1968]; book reviewer and poet, Penucha Flat, Priory St. Killed himself while the balance of
his mind was disturbed, 69 yrs. [CTA 19.1.68]

Through the Rainbow, W. Spurrell, 1939

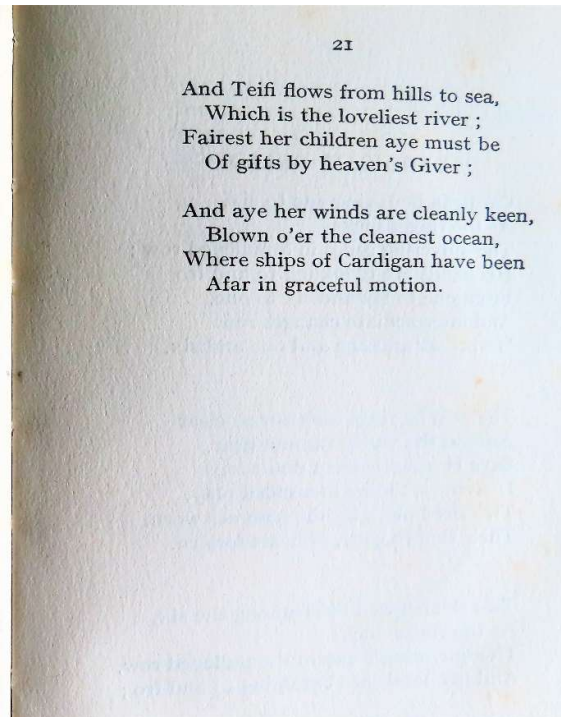
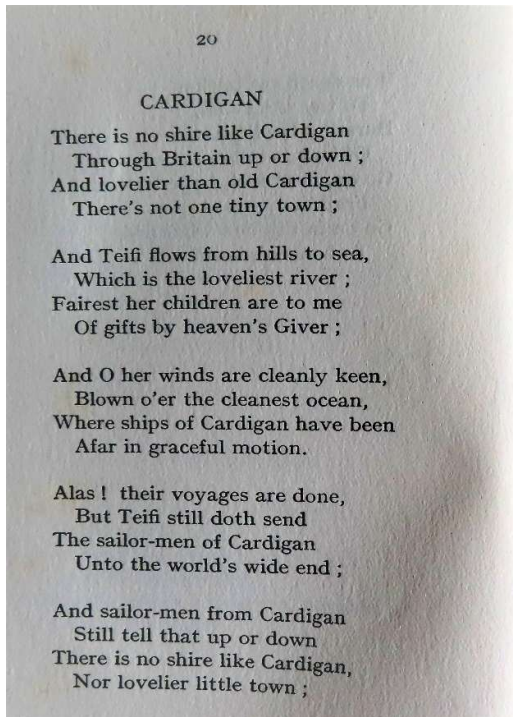
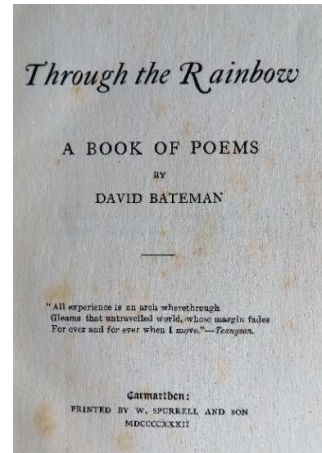
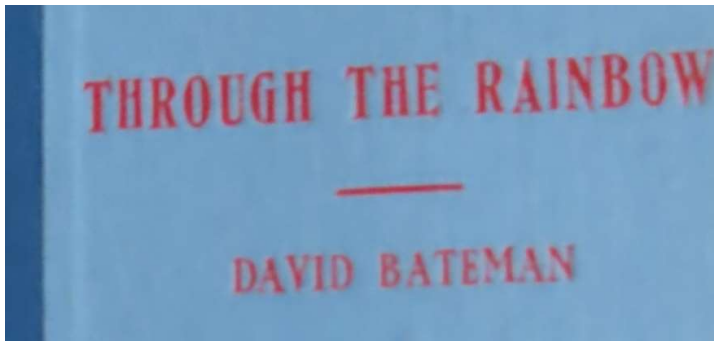

Bateman, David William, Pontycleifion SO James & Frances, collier b. 20.06.1898, bapt. 03.04.1902

Bateman, Eleanor, WI Thomas, 1842.01.22, 62, MPF1 [1780-1842], St Mary's Lane, bur. 25.01.1842

Bateman, Elizabeth, wid, 1845.08.17, 85, HPW 20 [1760-1845], Mwldan St, bur. 19.08.1845

Bateman, Elizabeth, DA Thomas, 1851, 35, Cardigan, St Mary's La 502 134 [1816-93]

**HD, u, 1861, 49, St Mary's La [1812-
1871, 60, St Mary's La, 125 34 [1811-**

- 1881, 68, St Mary's La 158 34 [1813–
 1891, 75, living on own means, St Mary's La 230 34 [1816–
 Bateman, Elizabeth, Spinster, Cardigan. Marr. 1832.11.08 Griffiths, Benjamin, Bachelor, St
 Dogmaels,
Workhouse bur. 4.7.1893 Registers
 Bateman, Elizabeth, **1996.09.10**, 77, Rhydlewis April Cott, SU BB19 [1919–
 Bateman, Ernest Gwbert [Lance-Cpl Missing [CTA 19.7.1918; exper as POW 27.12.1918]
Bateman, Frances, WI James, m, 1911, 49, 2, Llangoedmor, Pontycleifion St 02, B [1862–
 Bateman, Henry, SO Thomas & Sarah, 1891, 5, Cardigan, scholar, High St 27, B [1886–
 Bateman, James, NP William Davies, grocer, ?, 22, Cardigan, farmer, Finch's Sq, 244 6
 Bateman, James, SO Martha, 1861, 4, Cardigan, scholar, St Mary St, 163 [1857–
Bateman, James, HD, m, 1911, 53, 1, Cardigan, gardener, Pontycleifion St 02, B [1858–
 marr. Frances 15.5.1894
Bateman, James Joshua, St Mary's St SO Joshua & Mary, farm bailiff bapt. 24.09.1857
 Bateman, Jane, DA Mary Theophilus, laundress, w, 1871, 47, Cardigan, laundress, Pontycleifion, 209
 16 [1824–
Bateman, Jane (bur. 18.2.1899, 70) Registers
Bateman, Jane, HD, wid [1831–
 1881, 50, Cardigan, annuitant, St Mary's La 121 6
 1891, 64, Cardigan, chapel cleaner, Pendre Tab, 16 17, B
 Bateman, John, NP Benjamin & Margaret Stephens, pensioner, 1871, 14, Cardigan, St Mary St, 108
 23
 Bateman, Joshua, full age, Bachelor, coachman, Castle Green, at, Bateman, Evan, farmer. Marr.
 1856.06.22, Davies, Mary, full age, Spinster, Jolly Sailor Inn, Davies, Thomas, timber merchant
Bateman, Margaret Jane, St Mary's Lane (bur. 12.12.1864, 7m) Registers
Bateman, Martha, HD, m, 1861, 30, Cardigan, housekeeper, St Mary St [1831–
 BATEMAN, MARTHA, WI Benjamin [1826/7–1906]
 1851, 28, Cardigan, St Mary St, 464 57a
 1861, 35, Whitchurch, Strand, 119
 1871, 48, Strand, 152 4
 1881, 84?, Strand
 1891, 65, Mynachlogddu, clog dealer, Strand, W = J. J. Davies
 1901, 83, Mynach, clog dealer, Starnd, 103
WI Benjamin, 1906.12.28, 80, Strand, NU DD12 [Adr. CM, 1906] William St.
 Bateman, Martha, 27, WI William ???? Quay St 1881 ???
Bateman, Mary, HD, m, 30, housekeeper, Cardigan, 1861, St Mary's St, 163 = James, Thomas
 [1831–
 Bateman, Mary, CI William Davies, grocer
 1871, 38, Cardigan, Short Row, 90 3
 Bateman, Mary, CI Catherine Davies, wid
 1891, 62, Cardigan, Short Row, 54 3, B
 Bateman, Mary
 A THIEF IN A DILEMMA. On Monday last, at the borough police-court, information was laid by the
 inspector with respect to one Mary Bateman, a well-known character in the town, who had been
 apprehended about 1.30 on Sunday morning by the police, in a disabled condition, at Pontycleifion,
 with about thirty-one Apples, cabbages, potatoes, &c., strewn about all over the street. From the
 information it appeared that the prisoner had entered a neighbour's garden late on Saturday night, and
 had helped herself to the good things she knew were to be obtained there, and in her endeavour to get
 out over the garden wall, she miscalculated the depth, fell several feet, and strained her leg. She was
 reported to be too much shaken to appear in court, and the magistrates could not try the case in the
 police station, because it had not been certified under the new Act. Hence she had to be bailed, and
 sent to the workhouse for a month, so as to receive medical treatment.
Bateman, Patsey, HD, m, 1851, 35, Llangoedmor, sailor's wi, St Mary's La, 502 136 [1816–
 Bateman, Ralph, SO Thomas & Sarah, 1891, 3, Cardigan, High St 27, E [1898–

Bateman, Sarah, **WI Thomas**, ironmonger, 1891, 27, Durham, High St 27, E = William Thomas, Henry, Ralph, Annie M. [1864–
Bateman, Thomas, 1858.06.08, 73, MPF1 [1785–bur.12.7.1858, St Mary's Lane) Registers
Bateman, Thomas, HD, wid, 1851, 60, St Dogs, St Mary's La, 502 134 = Elizabeth [1791–
 Bateman, Thomas, SO Mary, 1861, 2, Cardigan, St Mary St, 163 [1859–
 Bateman, Thomas, NP Benjamin & Margaret, pensioner, 1881, 22, Cardigan, ironmonger & plumber
 St Mary St, 64 23 [1859–
Bateman, Thomas, HD, m, 1891, 30, Cardigan, ironmonger, High St 27, B + Sarah = William
 Thomas, Henry, Ralph, Annie M. [1861–
 1895, ironmonger, Chancery Lane; Bankrupt 1891? [WM 26.8.1891]; Marr. 14.5.1883, Sarah of
 Seaton Carew, Hartlepool at St Barnabas Church, Kensington, Lond.] Stood Boro Elect 1888?
Bateman, Thomas Einon, St Mary's St SO Joshua & Mary, farm bailiff bapt. 23.02.1859
 Bateman, Walter George, Boa David & Ann, s, 1911, 22, 3, Morvil, engineer appr, Short Row 01, B
 Bateman, William H., SO Benjamin & Charlotte [1856–
 1861, 5, Pembrey, Pendre, 61
 1871, 15, chemist's appr 7 6 Emlyn Arms
 1881, 15, grocer, [17] Quay St
 [marr. 19.10.1879 + Martha Lewis, Hwest; Reg Off.
 Boro Petty Sess Selling beer without lic 18.2.1880 [Hwest & MH Tel]
 Bateman, William Thomas, SO Thomas & Sarah [1885–
 1891, 6, scholar, High St 27, B

Bates, Edwin, **1999.01.20**, 81, Glangwili hosp, New LC A22
 Bates, Elizabeth, **1995.04.21**, 76, Rhosydre 04, New LC A22
 Bates, Mary, SV William Lane Noot, 1861, 19, Dudley, High St, 33 [37]
 Bathew, Louisa Ann, WI William, m, 1911, 43, 2, Stonehouse, Tydvil House, E = William E.
 Bathew, William, HD, m, 1911, 48, 1, Leeds, cellar man, Tydvil House, E + Louisa Ann = William E.
 Bathew, William Ernest, SO William & Louisa Ann, 1911, 15, 3, Southport, school, Tydvil House, B
 Bathgate, John, m, 1939, 1890.11.18, hotel waiter, 2nd Regt Corp, Grangetown 01
 Bathgate, Lily, m, 1939, 1875.08.03, home duties, Grangetown 01
Batho, Margaret, HD, wid, 1901, 64, Pem Gilast, living on own means, William Row, B
 Baulch, Elizabeth, **1935.01.31**, 30, Quay St, NC II06
Baulch, George Albert, 1926.03.005, 25, AA scout, Bridge St, NC II06



Bayliss, Elizabeth, DA Mary, 1851, 9, Merthyr, Pendre, 489 11
 Bayliss, John B., SO Mary, 1851, 10m, Cardigan, Pendre, 489 11 **John Benjamin, Pendre St, bur.**
01.10.1851, GT, vicar
Bayliss, Mary, HD, m, 1851, 42, DEV Modbury, Pendre, 489 11 = Elizabeth, John B.

Bayliss, William, Bethany Row SO John & Mary, confectioner 1838 bapt 01.07.1852
 Bayliss, William, Bethany Row, bur. 02.08.1862, 14, Thomas Harries, curate

Baynes, Aneurin Thomas, Bridge St (bur.9.2.1874, 3w) Registers

Baynes, Catherine, Bridge St (bur. 4.7.1873, 81) [1792–1873]

Baynes, Catharine, DA Catherine, u, 1851, 30, Cardigan, helpless?, Quay St. [1821–

Baynes, Catherine, HD, wid = Catherine Griffiths, David Richard [1801–

1841, 40, [6] Bridge St [GLENROY]

1851, 50, Cardigan, annual inc, Quay St, 60 = Catharine

1861, 60, landed p?, [5] Bridge St 05,

1871, 70, attorney's clerk, Bridge St 05,

Catherine Baynes, widow, lived here from the 1830's until her death in the 1870s. In 1836-37 she held shares in the Cardigan ships Fame and Expedition. Her son, David Richard Baynes, was raised here and remained here until the 1880's. He married Margaret and they had several children, including Maud Mary Baynes who later became a notable draper in the town

Baynes, Catherine, **1931.12.29**, 72, Henllan Dolhaedd, NC H18 [1859–1931]

Baynes, Catherine, GD Catherine [1861–

1861, 18m, Cardigan, Bridge St 05

1871, 11, scholar, Bridge St 05

Baynes, Catherine, DA David Richard [1861–

1881, 20?, Cardigan, [5] Bridge St 05

1891, 28, Bridge St 05

1901, 35, Bridge St 05 [High St 19 41]?? [Adr. Tab., 1901]

Baynes, Catherine, DA Maud Mary, s, 1911, 45, 2, Cardigan, helping in business, High St 41, Both [1866–

Baynes, Catherine Griffiths, DA Catherine, u

1861, 30, Bridge St 05

1871, 54, [5] Bridge St 05

Baynes, David, SO Catherine, 1851, 16, Quay St [1835–

Baynes, David, **1906.01.18**, 72, NC H17 [1834–1906]

Baynes, David, **1954.022**, 85, Dolhaidd mansion, NC H19 [1869–1954]

Baynes, David Richard, HD, m, SO Catherine [b. 1833] [WMI]+ Margaret = Catherine, Maud

Mary, David William, K?? Stanhope, Evan Lewis[d. 14.1.06, will left to widow Margaret effects £988.16.8]

1841, 7, [6] Bridge St

1851, 16, Cardigan, scholar, Bridge St 05

1871, 37, Cardigan, mariner, Bridge St 05

1881, 47, Cardigan, relieving officer, [5] Bridge St 05

1891, 57, relieving officer, Bridge St 05 + Margaret = Kate, Maud M.

1901, 67, rel off, High St + Margaret = Catherine

1906.01.18, 72, relieving officer, Manchester Ho, NC H18 [1834–1906]

Baynes, David Richard, full age, Bachelor, farmer, Bridge St, Baynes, William Jones, sol. Marr.

1859.04.07, Evans, Margaret, full age, Spinster, Tynewydd, Evans, David, mm

Baynes, David William, GS Catherine, SO David Richard

1871, 2, Bridge St 05

1881, 12, Cardigan, scholar, [5] Bridge St 05

Baynes, Ethel, **1972.11.01**, 81, Guildford Denmaek Rd 01, NC H18

Baynes, Evan, **1972.09.01**, 97, Guildford Denmaek Rd 01, NC H18

Baynes, Evan Lewis, SO David Richard, 1881, 8, Cardigan, scholar, [5] Bridge St

Baynes, Henry Stanhope, SO David Richard

1871, 9m, Cardigan, [5] Bridge St 05

1881, 10, Cardigan, scholar, Bridge St 05

Baynes, Jacob, **1947.01.31**, 76, Henllan Dolhaidd, NC H19

Baynes, Kate DA David R., Reliev Offi., 28, 1891, Cardigan, High St 17 41

- Baynes, Margaret, WI David Richard, u [Adr Tab. 1901] [1834–1919]
 1861, 27, Cardigan, sailor's wi, Catherine Row, 87 = Mary M.
 1871, 37, Tregibby, [5] Bridge St 05
 1881, 47, Cardigan, Bridge St 05
 1891, 50, Bridge St 05
 1891 High St?? 17 41
 1901, 65, Bridge St 05 [High St. 19 41]
1919.09, 85, New Manchester Ho, H18
- Baynes, Maria, 1943.04.03, 82, Dolhaidd mansion, NC H19 [1861–1943]
 Baynes, Mary M., DA Margaret, 1861, 6m, Cardigan, Catherine Row, 87 [1861–
 Baynes, Maud Mary, GD Catherine DA David Richard [Adr. Tab. 1901] [1861–
 1871, 10, Cardigan, scholar, [5] Bridge St 05
 1881, 20, Cardigan, Bridge St 05
 1891, 27, Bridge St 05, [draper] / High St 17 41??
 DA Maud Mary, s, 1911, 44, 3, Cardigan, shop keeper, High St 41, Both
 HD, wid, 1911, 76, 1, Cardigan, priv means, High St 41, Both
- Baynes, William, SO Catherine, 1841, 9, [6] Bridge St
 Baynes, Wiliam Jones, Bachelor, Cardigan. Marr. 1829.08.04, Griffiths, Catharine, widow, Cardigan
Baynes, William Jones, Bridge St, bur. 27.10.1834, 36, Henry Nathan, curate, Penymaen
 Baynes?, Mary, NC Catherine Baynes, 1861, 30, Cardigan, [5] Bridge St 05
- Beadle, William, **1927.05.17**, 70, Albro Castle, NU FF20
 Beaker?, David, GS David, farmer, 1861, 11, Cardigan, scholar, St Mary St, 151
- Beamish, Elizabeth, DA Mary Ann, 1891, 6m, Mw Is 109
Beamish, Elizabeth, DA James, labourer, 1892.10.31, 2, SCC09
 Beamish, Hannah, DA Mary Ann, 1891, 1, Mw Is, 109
Beamish, Hannah, DA James, labourer, 1892.10.24, 3, Queen's Tce 23, SCC09
Beamish, Hannah Goll i Abercrave 26.01.1914
 Beamish, Lizzie, 7 Eben's Lane DA James, aged 2 yrs. [1890-28.10.1892] C Obs]
Beamish, Lizzie, mewn oedran teg Bedyddiwyd 23.06.1904
Beamish, Maggie Goll i Abercrave 26.01.1914
 Beamish, Mary Ann, WI, m, 1891, 29, Mw Is, 109 = Hannah, Elizabeth
 Beamish, Mary Anne Derb trwy L o Rhosneigr, sir Fôn 03.1905
Beamish, Mary Ann, WI James, 1913.04.30, 52, Cambrian Tce, SE15 [1861–28.04.1913]
 Beamish, Mary Anne, WI John, coastguard, 1928.04.28, 54, Cambrian Quay [1874–
 Beamish, Richard, full age, Bachelor, hawker, Church St, Beamish, Richard, dyer. Marr. 1875.04.22,
 Roberts, Elizabeth, full age, Spinster, Church St, Roberts, John, miner
- Bearman, Bertie L., m, 1939, 1893.01.05, Teleph switch board op Mili Camp, Castle St Coinant Ho
1971.01.13, 78, Castle St Comant, LC D03
 Bearman, Bertie Lewis, 35, Bach, railway porter, Bridgend Ho, Bearman, William Lewis, dec, PO
 official. Marr. 1928.05.28, James, Pheobe Ann, 24, Spinst, Eagle Inn, James, Zephania, Lic Vict
 Bearman, Constance A. (Brown), s, 1939, 1931.05.20, at school, Castle St Coinant Ho
 Bearman, Phoebe, **1925.02.01**, 71, Bridgend Coynant, LC D03
 Bearson, Charles Lewis, GS Margaret, 1881, 11, Cardiff, scholar, Pendre Emlyn Arms, 6 6
 Beatty, Robert, **1930.08.09**, 71, Albro Castle, NU GG20
Beavan, Sarah, Catherine Row, 83 (1775-12.04.1858)
 Beavon, William, GS Ann Thomas, 1851, 12, Cardigan, scholar, Pwllhai, 20
 Beddoe, Richard, LG Eugene McCarthy, shoemaker, 1891, 40, Liverpool, sailor, [2] Arthur's Court,
 145, E
Bedford, -, DA J. H., 1922.03.29, 1h, Maesydfref, NC B04
 Bedford, Annie, **1947.11.14**, 69, Pendre Ship Inn, NC B04
 Bedford, Jane, m, 1939, 1878.07.30, household duties unpaid, Pendre 01 Ship Inn
 Bedford, Joan Amelia (Spillane), s, 1939, 1921.04.05, Gas Co clerk, Pendre 01 Ship Inn

Bedford, John Alwyn, m, 1939, 1879.10.24, hotel prop, Pendre 01 Ship Inn
Beer, Sidney Melville, 12 Bridge Parade SO George Medrith & Florence Gwendoline, sailor bapt.
 04.03.1901
Beer, Sidney Morgan, 7 William St, SO George Medrith & Florence Gwendoline, sailor b.
 25.01.1904; bapt. 23.02.1904
 Beeskill, Robert, 1851, 26, NFK Gt Ellingham, priv 77 Reg Foot, Barracks
Beetham, Arthur, 1923.10.17, 45, bank clerk, Cowbridge, SU BB13
 Beetham, Charles, BD Charles & Maria, brickmaker, 1901, 21, Aberbeeg, bank clerk, Grangetown,
 76 14, E
Beetham, Kate (gynt Timothy), w, 1939, 1874.12.20, dom duties unpaid, Napier St? Glascoed; Goll
 trwy L i Cowbridge 26.10.1907
 Derb trwy L o Cowbridge 22.05.1947
1958.08.010, 82, Whitchurch, Cardiff Wingfield Rd 45, SU BB13 [Adr. Bethania, 1958]
 30.07.1958
 Bejankiewicz, Ludmilla, **1987.09.15, 93, Parc y Llyn, LC E14**
 Belcher, Beatrice A., SD, u, 1901, 16, Penarth, Finch's Sq, 122, E
 Bell, Mary, **1942.03.04, 68, Penparc Cwmarch, NC K14**
 Bell, Robert, **1943.11.30, 71, Bishopston Murton La, NC K14, [PO Port Tennant]**



Belotti, Mario, **2000.11.02, 79, Greenland Meadows Llety, B27**
 Benbough, John b. 1825 d. 22.8.64 Drowned off Isle of Wight [WMI]
 Benbough, Richard b. 1818 d. 1861? [WMI]
 Benjamin, Eleanor, w, 1939, 1864.06.12, dom duties unpaid, Newtown Derlwyn
1942.12.10, 76, Derlwyn, NC I01
Benjamin, Enid, s, 1939, 1902.06.03, dom duties unpaid, Newtown Derlwyn, Aberystwyth Rd.
1990.05.31, 87, Aberporth Pencartws, RAE. NC I01 (d. 25.5.90). CTA 15.6.90.
 Benjamin, Jane, Cardigan. Marr. 1814.11.03, Evans, William, St Dogmaels
 Benjamin, Mary, Spinster, Cardigan. Marr. 1828.05.29, Thomas, James, Bachelor, Cardigan,

 Bennett, Gwenith, 1993.11.26, SC I07
 Bennett, Joseph William Henry, **1987.05.22** CTA, 66, Napier St Gwynfryn, [Big Joe] Seine fisherman
 Bennett, Margaret, **1993.11.30, 94, Gwbart Alkenton, SC I07**
 Bennett, Stanley, **1978.12.05, SC I07**
 Bennett, Victor E., Boa Jane Williams, s, 1911, 16, 5, Dinas Cross, school, Williams Tce 04, B

 Bennison, Lucy E., LG, u, 1901, 29, Manchester, 11 Pendre, Interm school teacher 10, E
 Beran, Elizabeth, m, 1939, 1895.09.09, dom duties unpaid, d. 24.2.49, Grangetown 05
 Beran, Ernest T., m, 1939, 1892.03.31, Tel eng skilled wrkm PO, Grangetown 05
 Berry, Gwen, m, 1939, 1894.11.17, household duties, North Rd 25
1977.01.11, 82, Glangwili Hosp, SC GG10
 Berry, James, m, 1939, 1895.05.01, Gen lab, CC fireman, North Rd 25
1963.06.15, 69, North Rd 25, SC GG10

Beswick, Lt W., native awarded DSC. [CTA 5.4.1918]

[Bevan, Miss Goll trwy L i Gelli 10.10.1909](#)

Bevan, Alexander, LG John & Jane Griffiths, plumber, 1851, 24, Abingdon, surgeon, William St, 511 228 [Alexander Phillips, Mwldan St, bur. 11.09.1857, 31, GT, vicar](#)

Bevan, Alexander Philipps, full age, Bachelor, ass surgeon, Pendre St, Bevan, Alexander Philipps, surgeon. Marr. 1852.07.17, Thomas, Elizabeth, full age, Spinster, milliner, Pendre St, Thomas, William, shipwright

[Bevan, Annie](#), gynt Davies, Cardigan House Goll trwy L i Ponthrydyfen 18.02.1933

Bevan, Benjamin, HD, m, 1911, 47, 1, Burry Port, HM customs & exc Prev Offi, Quay St 01, B + Sarah Ann = David M. P., Henry E. P., Eva G. M.

Bevan, Benjamin, **1935.05.23**, 72, Napier St Emmerdale, NU BB17 SO David M. P. [1863–1935]

Bevan, Benjamin Victor Wilkins, SO Benjamin & Sarah A., s, 1911, 19, 4, Portsmouth, student, Quay St 01, E [1892–

[Bevan, Y Parchg David Haydn](#), Trenewydd, 25.04.1973 [Adr. Bethania, 1973]

Bevan, D. Haydn, gweinidog Penparc. Ymddeolodd 1968. g. Pontlliw. CTA 27.4.1973

Bevan, David Meredith Phillips, SO Benjamin & Sarah A.,

1911, 15, 5, Portsmouth, school, Quay St 01, E

Bevan, David Meredith P., 1921.09.20, 25, bank clerk, Netley, Priory St., NU BB17 4th SO of Benjamin and Sarah A. [Cenotaph] d. 14.09.1921

David Meredith Phillips Bevan, Private, 305689, London Regiment. David was born at Portsmouth in 1895, the son of Benjamin and Sarah Bevan. His father was a Customs Officer, from Burry Port, and by 1911 had moved the family to Cardigan, where they lived at 1, Quay Street. David was educated at King's College, London. He was still a student there when war broke out, and he enlisted into the Essex Regiment. He was posted to Egypt, joining the 1/10th Battalion, London Regiment, which was attached to 162 Brigade, 54th (East Anglian) Division. He took part in the Palestinian campaign from 1917 until the end of the war, and returning to civilian life became a Bank Clerk for the National and Provincial Bank, living at 10, Pembrey Road, Llanelli. He died from the effects of the war at Netley, Priory Street, Cardigan on 14 September 1921, aged 25 and was buried at Cardigan Cemetery.

[Bevan, Dinah, Pendre, bur. 09.03.1836, 49, GT, vicar](#)

Bevan, Dinah, DA John B., surgeon, 1851, 24, Cardigan, Pendre 489 16

[Bevan, Dinah Gwyther, Cardigan Dau John Bartlett & Dinah, surgeon bapt. 16.02.1826](#)

Bevan, Dinah Gwyther, full age, Spinster, Pendre St, Bevan, John Bartlett, surgeon. Marr. 1854.05.11, Mathias, David, full age, Bachelor, surgeon & apothecary, Pendre St, Mathias, David, farmer

Bevan, Dinah Jane, GD John, 1861, 3, Pendre

Bevan, Edward Morris, headmaster Gwyn school, Caerffili MBE [CTA 9.4.1920]

[Bevan, Edward William, William St SO Alexander & Elizabeth, surgeon \(1857- bapt. 14.10.1858\)](#)

[Bevan, Elma? Derb trwy L o Gelli, Penfro 11.1908](#)

Bevan, Elizabeth B., GD, 1861, 1, Cardigan, Pendre

Bevan, Eva Gertrude Muriel, DA Benjamin & Sarah A., 1911, 11, 7, Swansea, school, Quay St 01, E

Bevan, George, full age, Bachelor, mariner, St Dogm, Bevan, John Bartlett, surgeon. Marr.

1859.08.13, Thomas, Elizabeth, full age, Spinster, sv, Pendre St, Thomas, John, ropemaker

[Bevan, Gwenfron](#), Trenewydd, 1994 [Adr. Bethania, 1994]

Bevan, Henry Evans Perrott, SO Benjamin & Sarah A., 1911, 13, 6, Swansea, school, Quay St 01, B

[Bevan, Jane, Pendre, bur. 08.10.1835, 86, GT, vic](#)

[Bevan, Jane, Mount Pleasant, bur. 16.06.1843, 83, GT, vic](#)

Bevan, John, Old Castle Farm

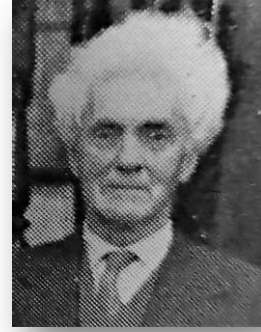

Bevan, John, HD, wid

1851, 66, St Florence, surgeon, Pendre 489 16 = Dinah

1861, 77, surgeon, Pendre 5b = Dinah Gwyther Mathias (bur. 13.9.1861, John Bartlett, 77)

Bevan, John Alexander, William St SO Alexander & Elizabeth, surgeon (1854- bapt. 14.10.1858)

Bevan, John Bartlett, Pendre St SO John Bartlett & Elizabeth, surgeon ass bapt. 24.05.1853

Bevan, Lilian Maude, DA Benjamin & Sarah A., s, 1911, 22, 3, Portsmouth, nurse hospital, Quay St 01, E

Bevan, Margaret, Cardigan. Marr. 1802.07.15, Rees, Thomas, Moylegrove,

Bevan, Maria, Spinster, Cardigan. Marr. 1816.12.26, Esau, Benjamin, Bachelor, Cenarth,

Bevan, Maureen, 2009.05.15, 53, Bro Teifi 59, New LC F07

Bevan, Mary, Cardigan. Marr. 1808.01.29, Jones, Jonathan, Cardigan,

Bevan, Nesta Derb tryw L o Cwmgors 04.09.1951

Bevan, Owen, Cardigan. Marr. 1817.12.09, Thomas, Frances, Cardigan,

Bevan, Owen, Pendre St, bur. 01.10.1842, 31, GT, vic

Bevan, Sarah, MO Sarah Jenkins, 1851, 75, Cardigan, Catherine Row, 498 89 (bur. 12.4.1858, 83)
Registers

Bevan, Sarah, Cardigan. Marr. 1803.01.11, Evans, Enoch, bachelor, St Dogmaels,

Bevan, Sarah Ann, WI Benjamin [1866-1941]

m, 1911, 45, 2, Burry Port, Quay St 01, B

w, 1939, 1865.11.03, dom duties, Napier St? Ennerdale

1941.08.27, 78, Napier St, NU BB17 WI of Benjamin = David

Bevan, William, Bachelor, Cardigan. Marr. 1827.05.05, Morris, Sarah, Spinster, Cardigan,

Bevan, William, Pendre SO John Bartlett & Ann Thomas bapt. 19.07.1838**

Bevan-Lewis, Dr William



[Dr William Bevan-Lewis](#)

Beynon, Ann, Spinster, Cardigan. Marr. 1815.06.27, Williams, Rees, Bachelor, mariner, Cardigan,

Beynon, Ann, HD, wid, 1851, 65, Glancoe, laundress, St Mary St 468 69

Beynon, Anne, St Mary St, bur. 09.07.1852, 70, T Harries, curate

Beynon, David, full age, Bachelor, mariner, Eglwysrwr, Beynon, David, tailor. Marr. 1854.06.15,
Price, Anne, full age, Spinster, sv, High St, Thomas, James, printer

Beynon, David G., s, 1939, 1931.12.20, at school, Elmgrove

Beynon, Desmond, **1999.12.16**, 77, SC CC08

Beynon, Dora, **1947.01.24**, 71, Greenfield Row, SU H18

[Beynon, Ellen Derb o Bethlehem, Trefdraeth 15.04.1913](#)

Beynon, Eluned, **1982.07.01**, 60, SC CC08

Beynon, Frances, SV Samuel, innkeeper, 1901, 23, Eglwysrwr, gen sv, Pendre Commercial Hotel,
150 50

[Beynon, James, 1919.01.15, 65, gen lab, Greenfield Sq, NG15; Derb trwy L o Penuel, Cemaes
10.1908; Diaelodwyd 24.02.1910 + Martha](#)

Beynon, John, St Mary St, bur. 07.03.1851, 76, T Harries, curate

[Beynon, John Llewelyn, Rhoshill Bedydd gan D H Bevan 09.12.1948](#)

Beynon, Revd Lewis, pastor Hope Chapel (1870–74) [d. CTA 9.12.1927]

[Beynon, Lottie, DA James, labourer, 1914.12.05, 7, Mw Uch, NGG17](#)

Beynon, Margaret, spinster, Cardigan, x. Marr. 1810.01.25, Mabe, Owen, bachelor, Cardigan, x

Beynon, Maria, Spinster, Cardigan. Marr. 1799.12.29, Treharn, William, Bachelor, Llechryd,

[Beynon, Martha Derb trwy L o Penuel, Cemaes 10.1908; Diaelodwyd 24.02.1910 + James](#)



Beynon, Sarah, Cardigan. Marr. 1817.12.23, Evans, David, mariner, Cardigan,

Beynon, Sarah, WI William, 1829.03.05, 78, RMPW7 [bur. 07.03.1829, Wm Davies, Mwnt]

Beynon, Thomas, 1823.02.05, 75, MPM16, at expense of David Beynon, London

Beynon, Thomas, Cardigan, bur. 07.02.1825, 75 GT, vicar

Beynon, William, 1808.06.09, 57, RMPW7

Beynon-Lewis, Ieuan

Bickerton, Annie Thomas, DA Walter & E. E., 1891, 9, Hubberston, William St Armoury, E 167 12

Bickerton, Beatrice V., DA Walter & Emily E.

1901, 3, Cardigan, William St Armoury, SC BB14, B

1911, 13, 6, Cardigan, school, Finch's Sq., E

s, 1939, 1897.06.22, grocer's ass & housekeeper, Finch Sq 06

Bickerton, Elizabeth, 1963.04.08, 61, Cilgerran Penygraig, SC F15 [1901–63]

Bickerton, Emily Elizabeth, WI Walter & E. E. [1856–

1891, 35, Hubberston, William St Armoury, E

1901, 48, William St Armoury, E

m, 1911, 56, 2, Milford Haven, Finch's Sq, E

Bickerton, Emily, 1928.07.11, 74, Finch St Rosedale, NC G08 [1854–1928]

Bickerton, Ernest, 1961.08.30, 72, Rhosydre bungalows 09, SC F15 [1883–1961]

Bickerton, Ernest Richard, SO Walter & E. E. [1890–

1891, 1, Cwmtillery, William St Armoury

1901, 11, William St Armoury

s, 1911, 21, 5, Cwmtillery, grocer, Finch's Sq, E

Bickerton, Frederick George, SO Walter & E. E. [1885–1952]

1891, 6, SA Pietermaritzburg, William St Armoury, E

1901, 16, William St Armoury, E [St Mary's St??]

s, 1939, 1885.02.27, , grocer shopkeeper, Finch Sq 06

s, 1911, 26, 3, Pietermaritzburg Hotel S Africa, grocer, Finch's Sq, E

1952.11.21, 67, Hospital, SC BB14

Bickerton, Victor Aberteivy, SO Walter & E. E., 1895.12.26, 3, NC G08

Bickerton, Walter, HD, m, 1927.05.13, 79, Finch St Rosedale, NC G08

1891, 43, WOR St Albans, sgt instr 1st PK Welsh Reg, William St Armoury + Emily Elizabeth = Annie Thomas, Walter Thomas, Frederick George, William John, Ernest Richard

1901, 52, sgt instr 1st PK Welsh Reg, William St Armoury [St Mary's St, 49??]

Bickerton, Walter, 1891, 11, Aldershot, William St Armoury

HD, m, 1911, 62, 1, Worcester, army pensioner, Finch's Sq, E = Beatrice V., Emily E., Ernest B., Frederick G., Walter J.

Bickerton, William John, SO Walter & E. E.

1891, 3, Swansea, William St Armoury

1901, 13, GLA Swansea, 49 St Mary's St

s, 1911, 23, 4, Swansea, carpenter, Finch's Sq, E

Biddy, Edward Alvin (29.11.1957–11.07–2017)

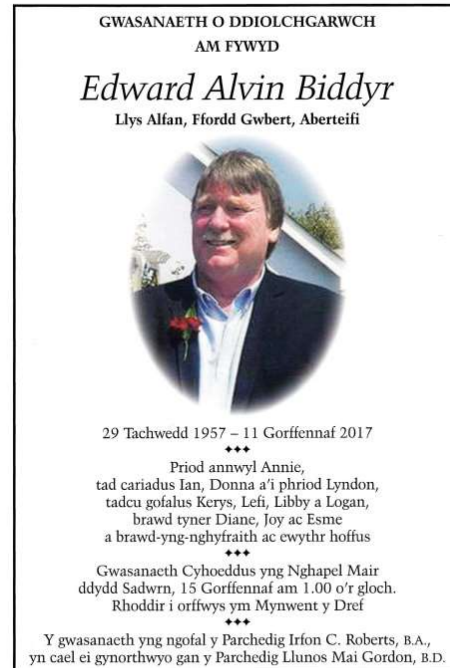

[Bidder, Mary](#), Alltygoed, 99 oed, 02.02.1911 [Adr. Bethania, 1911]

Bidder, Oliver, **1958.08.04**, 43, West Wales hosp, SC E13

[Bidder, Sarah Jane](#), Ridgeway Adnewydd 1954

Biggs, Dai (d. 20 yrs old 1970??)



Bindon, Gilbert, **1980.12.12**, 51, Morryston Hosp, LC J11

Bird, Bobby d. 2019



- Birt, E. L., Grosvenor Hotel, 2.3.1951, £4,500 – 1953 = Stanley J. H. Dove
 Birt, Ernest, **1994.05.06**, 95, Cross Keys Medhurst Res Home, SC AA07
 Birt, Susan, **1949.06.27**, 89, Pentood Uchaf, SC AA07
 Bisgood, George T., HD, m, 1911, 32, 1, Lon Kentish town, chauffeur dom, Quay St 23, E [1879–1955]
 w, 1939, 1878.06.26, motor driver & mechanic, Pendre 29
 1955.04.05, 76, Pendre 29, NC FF02
 Bisgood, John David, SO George Yates & Rose Elizabeth, 1911, 3, 3, Cardigan, Quay St 23, E [07.03.1908–67] **bapt. 10.05.1908, 1 Grangetown**
 1932.09.09, 24, Quay St, NC FF02
 Bisgood, Morfydd, m, 1939, 1911.06.26, dom duties unpaid, Pendre 29 [1911–67]
 1967.03.04, 55, memorial hosp, SC DD19
 Bisgood, Rose E., WI George T., m, 1911, 33, 2, Langton Dorset, Quay St 23, E [1878–1935]
 1935.03.08, 56, Quay St, NC FF02
 Bisgood, Thomas George, SO George T. & Rose E., 1911, 1, 4, Cardigan, Quay St 23 [07.01.1910–
 bapt. 05.04.1912
 Bisgood, Thomas George Frith, 24, Bach, fruiterer, Pendre 29, Bisgood, George Yates, motor driver. Marr. 1935.12.26, Thomas, Morfydd, 24, Spinst, Grosvener Hotel, Thomas, Gwilym, collier
- Bishop Private Feidrfair, labourer 12.1914 bapt. 17.12.1914**
 Bishop, David, **1963.12.14**, 48, Castle St 24, SC H04 [1935–63]
 Bishop, Emily, s, 1939, 1903.05.06, dom sv, Pendre Roseleigh [1903–74]
 1974.12.21, C and St Dogmaels, living Aberaeron Drury La, bur Tremain [CTA 5.1.1975]
 Bishop, Jane, Spinster, Cardigan. Marr. 1799.03.26, Frazier, Thomas, Bachelor, Cardigan,
- Bishop, Mary Cathleen, 20, Spinst, Parcypis, Bishop, William James, seaman. Marr. 1927.09.20, Jones, Philip, 22, Bach, labourer, Old Castle Fm, 0, 0
- Bizan?, James, s, 1911, 28, 16, Dublin, labourer, Strand Lodging House, E
 Bisikiewicz, Walerly, **1960.11.25**, 57, Tanygroes Dolffynnon, SC EE17
 Blackbush, Joseph, **1970.12.31**, 78, Greenfield Row 12, SC I16
 Blackman, Kate E., m, 1939, 1893.03.13, dom duties unpaid, High St 29
 Blackman, William D. H., s, 1939, 1920.01.30, student, High St 29 [1920–
 Blackman, William, m, 1939, 1894.10.20, Sci Res Physicist, High St 29 [1894–
- Blake, ?, ail fab Selina, Pwllhai Bedydd 02.1908**
Blake, Albert Teifi, North Rd [Bedydd Mawrth 1921 + 8]
 Blake, Benjamin, SO Solomon & Maria [1862–
 1871, 9, Mw Uch, **bed 21.10.77 6 ty cwrdd D Davies [Dialodwyd 25.05.1881; Adferwyd 20.12.1883, clocswr, Llandudoch; i Blaenywaun 11.12.1885]**
 1881, 19, clogmaker, Mw Uch 148 13
 Blake, Benjamin, **1939.07.15**, 77, [12] North Rd, JJ01, + Mary = Richard [Cenotaph] [1862–



Blake, D. J. Goll trwy L i Castle St., Llundain 29.09.1920

Blake, David, SO Solomon & Maria [1850–bapt. 10.03.1850 Solomon Private 14th Reg Foot
1851, 1, Pwllhai,

1871, 21, Mw Uch, symud i Ynysybwl?

Blake, David, 1947.10.13, 78, Llanelli Coll Hill, NC JJ16 [1869–1947]

Blake, David, SO Margaret & Evan, u, 1881, 8, [1873–] Cardigan, scholar, St Mary's La, 130 16,
bed 2.1.87 afon 12.30; Goll trwy l i Ynysybwl, Pontypridd 19.06.1890

BLAKE, DAVID, SO William & Jane [1878–1916)

1881, 3, Cardigan, scholar, William St, 219 8a

1891, 12, scholar, Queen's Tce, W, [05]

**HD, m, 1901, 21, Cardigan, grocer's ass, Greenfield Sq, 148A, B, + Elizabeth = William John
[Cenotaph?* Killed 28.08.1916] CTA 15.09**

Blake, David Benjamin Private, 33779, Welsh Regiment. David was the son of William and Jane Blake, of Greenfield Row, Cardigan. David enlisted at Llanelli into the 9th Battalion, Welsh Regiment, which was attached to 58 Brigade, 19th (Western) Division. The Division moved to France during July 1915, and moved to positions near Loos, where it took part in the opening attack of the Battle of Loos on 25 September 1915. The following year the Division moved to the Somme, where it took part in the second wave of the attack on Ovillers-La Boisselle on 1 July, capturing the village at heavy cost, and fought at the Battle of Pozières. On 3 August the division began moving to entrain for Bailleul, prior to moving into positions at Rossignol Wood. David was killed in action during a routine spell in the trenches here on 28 August 1916, aged 32. He is buried at Kemmel Chateau Military Cemetery, Belgium. His cousin Richard also fell.



- Blake, David, **1964.07.01**, 70, NC CC18 [1894–1964]
 Blake, David, **1964.07.04**, 70, Llangoedmor Derwenlas, SC CC18 [1894–1964]
 Blake, David, **1994.03.30**, 69, Glangwili Hosp, New LC A17 [1925–94]
 Blake, David B. b. 1882 d. 31.3.72; AI 1972??? [WMI] [
 Blake, David B., SO Mary, u, 1901, 18, St Dogs, machine repairer & fitter appr, Catherine Row
 [1883–
[Blake, David Benjamin](#), Pembroke House, Llandudoch, 89 oed, 31.03.1972 [Adr. Bethania, 1972]
 [1883–1972]
[Blake, David I?](#), North Rd Bedydd 23.03.1902 + 9
- Blake, David O., SO Solomon & Sonia, 1901, 2, Cardigan, Pwllhai, 80 [1899–
 SO Senci, s, 1911, 17, 3, Cardigan, haulier, Pwllhai 21, B
 Blake, Elizabeth, WI David, m, 1901, 21, St Dogs, Greenfield Sq, B, 148a = William John
 Blake, Elizabeth Maria, SV Edith Maude, s, 1911, 27, 2, St Dogmaels, , Northgate Tce 21, , B
 Blake, Evan, SO Solomon & Maria, 1851, 3, Pwllhai [1848–
 Blake, Evan, SO Solomon & Maria [1858–
 1861, 3, Mw Uch 172 [53]
 1871, 13, Mw Uch 141 18d
 Blake, Evan, HD, m [1853–
 1901, 48, Cardigan, fireman & Brickyard wrkr, Bath Ho, 126 + Margaret = Mary A. (b. GLA)
 wid, 1911, 56, 1, Cardigan, lab with corpor, Greenfield Row 09, B
[Blake, Evan](#), North Rd [Bedydd 13.01.1918 +7]
 Blake, Evan James, SO Mary, 1911, 7, 5, Cardigan, school, North Rd 12, B [1904–
[Blake, Franci\(e\)s](#), DA Solomon & Maria, 1881, 13, Mw Uch, 148 13 [bed. 26.12.86 JW nos Sul + 16](#)
 Blake, Gwilym, SO Mary, 1911, 12, 3, Cardigan, school, North Rd 12, B
 Blake, Gwyneth, m, 1939, 1912.04.11, dom duties unpaid, North Rd 26
 Blake, Hannah, DA William & Jane, 1881, 8, Cardigan, scholar, William St, 219 8a [1873–
 Blake, Hannah, SV Margaret Williams, Golden Lion, 1891, 17, Cardigan, gen sv, Chanery Lane
 Golden Lion, 81, B [1874–
[Blake, Hannah Jane](#), DA David, grocer's ass, **1923.08.23**, 21, dom sv, North Rd 23, SDD 21 [1902–
 23]
 Blake, Herbert **J.**, m, 1939, 1904.11.05, Grocer's Van driver, CC Fireman, North Rd 26 [1904–
 Blake, Herbert Teifi, SO Mary, 1911, 6, 6, Cardigan, school, North Rd 12, B [1905–
[Blake, Herbert Teifi](#), 45 North Rd., 79 oed, 29.04.1984 [Adr. Bethania, 1984] [1905–
[Blake, James, Strand bur. 07.07.1853](#), 8m GT, vicar SO Solomon, labourer & Maria, Strand bapt.
 27.01.1853
 Blake, James, SO Solomon & Soniah, 1891, 6, Llantoed, Pwllhai, W
 Blake, Jane, WI William, m (1848–9.3.1912)
 1881, 30, Cardigan, William St = Hannah, Maria, David
 1891, 38, Cardigan, Queen's St, [04]
 1901, 50, Cardigan, Carrier's La
 1911, 63, Cardigan, Mwldan Riverside 01, B = Maria
1912.03.09, 62, Mw Uch, NG16, = Maria
 Blake, Jennie, DA Thomas & Anne, s, 1911, 8, 5, Cardigan, scholar, Greenfield Sq 12, B

- Blake, John, SO Solomon & Maria, 1851, 10, scholar, Pwllhai [1841–
 Blake, John, SO Solomon & Maria, u, 1861, 10, scholar, Mw Uch 172 [53] [1851–
 Blake, John SO Solomon & Maria, **St Mary's St Black Horse, labourer bapt.. 07.09.1851**
 Blake, John, SO Solomon & Maria, 1871, 20m, Mw Uch 141 18d [1871–
 Blake, Lizzie Maria, SV Thomas & Ada Williams, mm rtd, 1901, 17, St Dogs, Northgate Tce, 52 21,
 B
[Blake, Lizzie, North Rd Bedyddiwyd 22.01.1905 +6](#)
 Blake, Maggie wi David B. 2.1.1895 –25.2.1940. [WMI]
 Blake, Margaret, DA Solomon & Maria, 1881, 8, Mw Uch 148 13 [1873–
Blake, Margaret, HD, m, 1881, 33, Cardigan, mariner's wi, St Mary's La, 130 16 = David, Sarah,
 William, Solomon [1848–
[Blake, Margaret, Grangetown Goll trwy l i Ynysybwll, Pontypridd 19.06.1890 + David mab](#)
 Blake, Margaret, WI Evan, m, 1901, 55, St Dogs, Bath House, 126 [1856–
 Blake, Margaret, AU William & Jane, 1901, 73, Cardigan, living on own means, Carrier's La, B
 Blake, Margaret, DA Solomon, u, 8
 Blake, Maria, WI Solomon, butcher, 1851, 35, Pwllhai [1816–
 Blake, Maria, WI Solomon, none, 1851, 24, Pwllhai, 31 = David [1827–
 Blake, Maria WI Solomon, gardener, m, 35
 1861, Mw Uch 172 [53] = John, William, Mary Ann, Evan, Thomas
 1871, 47, Mw Uch 141 18d + Maria = David, William, Mary Ann, Evan, Benjamin, Solomon,
 Richard, Thomas, John
 1881, 78, Mw Uch 148 13 = Benjamin, Francis, Margaret, Mary
[Blake, Maria, WI Solomon, butcher, 1888.07.04, 60, Mw Uch, NE 11. m. 02.07.1888 \[1828–88\]](#)
 Blake, Maria, DA William & Jane, carter [1876–1925]
 1881, 8, Cardigan, scholar, William St, 219 8a
 1891, 14, Cardigan, scholar, Queen's Tce, W, [04]
 1901, 24, Cardigan, sv dom, Carrier's La, B
 1911, 35, 2, Cardigan, Mwldan Riverside 01, B
[1925.09.01, 48, St Dogs, Greenfield Sq; Albro Castle, NU FF 20](#)
[Blake, Mary, merch Mary Esau, Mwldan Isaf \[bed 29.05.1881 gan JWms ar ôl y Cwrdd 10\]](#)
[Blake, Mary, Mwldan i Egl Freedom Sandusry?, America 24.09.1888](#)
 Blake, Mary, DA Mary, 1901, 4, Cardigan, Catherine Row, B, 102 12 [1897–
 w, 1939, 1869.11.04, dom duties unpaid, North Rd 12
 Blake, Mary, WI Benjamin [12] North Rd d. 13.10.1947 JJ01
[Blake, Mary, WI, 1901, 31, Monachlog, Catherine Row, B, 102 12 \[uchod\] \[Adr Beth 1898\] \[1870–](#)
 m, 1911, 40, 1, Crymych, mariner's wi, North Rd 12, B
 Blake, Mary A., DA Evan & Margaret, 1901, 19, Abercannad?, Bath Ho [1882–
 s, 1911, 26, 2, Merthyr Tydfil, laundry maid, Greenfield Row 09, B
 Blake, Mary Ann, DA Solomon & Maria, 1851, 5, scholar, Pwllhai, [bed 7.6.73 \[1846–](#)
 Blake, Mary Ann, DA Solomon & Maria [1856–
 1861, 5, Cardigan, Mw Uch 172 [53]
 1871, 15, Cardigan, Mw Uch 141 18d [bed 7.6.73](#)
 Blake, Mary E., DA Solomon & Maria, 1881, 6, Mw Uch 148 13 [1875–
 Blake, Mary E., DA Solomon & Soniah, 1901, 6, Pwllhai, 80 [1895–
 Blake, Minnie, VR Charlotte Mathias, s, 1911, 14, 2, Cardigan, Northgate Tce 22, B
 Blake, Richard, SO Solomon & Maria, 1871, 5, Mw Uch 141 18d [1856–
 Blake, Richard, NP Frances Williams, ph keeper, 1881, 15, Cardigan, gen sv, St Mary St White Hart
 Inn, 52 11 [1866–
[Blake, Richard, SO Mary, 1901, 2, Cardigan, Catherine Row, 102 12 \[1899–1918\]](#)
 1911, 12, 4, Cardigan, school, North Rd 12, B; Bedydd 26.12.1915 +3
[Blake, Richard, SO Benjamin & Mary, \[12\] North Rd Bethania Plaque, gollodd ei fywyd yn Ffrainc,](#)
 1920, North Rd, JJ01 [Cenotaph; 11.04.1918] Cousin to David Blake, also killed]
Blake, Richard Private, 48872, South Wales Borderers. Richard was the son of Benjamin
 and Mary Blake, of 12, North Road, Cardigan. Richard enlisted at Brecon in 1917 into the
 South Wales Borderers, and was posted to France, joining the 6th Battalion, South Wales

Borderers, which was the Pioneer Battalion to the 25th Division. He probably joined the battalion after it had taken part in the Battle of Messines Ridge. After fighting at Messines, the Division moved north, and fought at Pilckem, before moving south again, where it took up positions around Bullecourt in reserve. Here the Division was used to reinforce the badly depleted British units that were hit in the area by the German Spring Offensive. It moved north to Flanders on the night of 30 March, and took up positions at Ploegsteert again, where it received reinforcements, and rebuilt. However, on 9 April the Germans launched an offensive on the Lys, and the Division was caught up in the terrible fighting here. Richard was killed in action here on 10 April 1918. He was 19 years old, and is commemorated on the Ploegsteert Memorial, Belgium. His cousin David also fell.

[Blake, Richard, m. 18.12.1918?? Beth.](#)

Blake, Richard, Rel Mary, s, 1911, 44, 2, Cardigan, mariner merch serv, North Rd 12, B [1867–

Blake, Richard, **1932.07.07**, 67, Albro Castle, NC GG12 [1865–

[Blake, Richard Jeremiah, 1918.11.12, 37, gen lab, Mw Uch, NC GG10](#) [1881–1918]

Blake, Sarah, DA Margaret & Evan, u, 1881, 5, scholar, St Mary's La, 130 16

Blake, Senci *see* Esthneith, Sina, **Soniah??**

Blake, Solomon, HD, m [1824–1889]

1851, 29, Cornwall, none, Pwllhai, 31, + Maria = David

1861, 37, Cornwall, gardener, Mw Uch 172 [53] + Maria = John, William, Mary Ann, Evan, Thomas

1871, 51, Cardigan, butcher, Mw Uch 141 18d + Maria = David, William, Mary Ann, Evan,

Benjamin, Solomon, Richard, Thomas, John [bed 7.11.80 JW 12 Netpool](#)

1881, 78, Cornwall, butcher, Mw Uch, 148 13 [dial 2.1.85](#) + Maria = Benjamin, Francis,

Margaret, Mary

[1889.01.25, 65, gardener, Mwldan, NE 11](#)

Blake, Solomon, NP Frances Williams, ph keeper [1863–

Blake, Solomon, SO Solomon & Maria, 1871, 7, Mw Uch 141 18d [1864–

Blake, Solomon, HD, m [1863–

1881, 18, Cardigan, gen sv, St Mary St White Hart Inn, 52 11

1891, 28, Cardigan, gen lab, Pwllhai, 70, B, + Sonia = James, William J. [[Adr Beth 1898](#)]

1901, 38, gen haulier, Pwllhai + Sonia = William T., David O., Mary E.

Blake, Solomon, SO Margaret & Evan, 1881, 8m, St Mary's La, 130 16 [1881–

Blake, Soniah, WI Solomon, m [1862–

1891, 29, Llanboidy, Pwllhai, W = James, William J.

1901, 39, Monnington, 1901, Pwllhai, 80 = William T., David O., Mary E.

Blake, Senci, HD, wid, 1911, 49, 1, Llantood, master haulier, Pwllhai 21, W

Blake, Thomas, SO Thomas & Maria, 1851, 1, Pwllhai [1850–

Blake, Thomas, SO Solomon & Maria [1860–

1861, 1, Mw Uch 172 [53]

Blake, Thomas, SL Mary Davies, m, 1881, 21, Cardigan, gen lab, Arthur's Quay, 191 28 [1860–

[bed 14.12.79 9.30 afon B. Thomas, Arberth; goll i Rhos Mt Ash; derb 19.9.80 nol; goll i](#)

[Freedom, America 22.5.88](#)

Blake, Thomas, SO Solomon & Maria, 1871, 3, Mw Uch 141 18d [1868–

Blake, Thomas J., SO Mary, 1901, 14, St Dogs, scholar, Catherine Row, B, 102 12

Blake, William, SO Solomon & Maria, 1851, 7, scholar, Pwllhai [1844–

Blake, William, SO Solomon & Maria [1854–

1861, 7, scholar, Mw Uch 172 [53]

1871, 17, Mw Uch

Blake, William, HD, m [1854–

1881, 27, Cardigan, carter, William St + **Jane** = Hannah, Maria, David

1891, 36, Cardigan, haulier, William St [05] + Jane = Maria, David

1901, 48, Cardigan, haulier Carrier's La, + Jane = Maria

Blake, William, SV David Williams, carter, 1871, 16, Cardigan, labourer, St Mary St, 101 17 [1855–

Blake, William, SO Solomon & Maria, 1871, 17, Mw Uch 141 18d [1860-
 Blake, William, SO Margaret & Evan, 1881, 3, scholar, St Mary's La, 130 16 [1878-
 Blake, William, SO Solomon & Soniah, 1891, 1, Cardigan, Pwllhai [1890-
 Blake, William, SO Solomon2, 1891, 1, Pwllhai [1890-]
 Blake, William, **1946.11.30**, 55, Llangoedmor Derwenlas, NC CC18 [1891-1946]
 Blake, William, 1895, Swan PH, Chancery Lane
 Blake, William, SO Mary, 1901, 2, Cardigan, Catherine Row, B, 102 12 [1899-
 Blake, William, North Rd Bedydd 08.11.1914 [+John Rees Jenkins yn mynd i Ryfel]
 Blake, William John, SO David & Elizabeth, 1901, 8m, St Dogs, Greenfield Sq, B
 Blake, William T., SO Solomon2, 1901, 11, Cardigan, Pwllhai, B, 80
 Blake, William John, SO Senci, s, 1911, 21, 2, Cardigan, haulier, Pwllhai 21, B

Blakeney, Annie, WI Robert, m, 1911, 33, 2, Birmingham, Pontycleifion 12, E
 Blakeney, Robert, HD, m, 1911, 30, 1, Sligo Ire, post boy in hotel, Pontycleifion 12, E
 Bland, Adam, s, 1939, 1914.11.02, , scrap iron merch, Caravan Parking Grnd
 Blesch, Dorothy Pearl, m, 1939, 1916.03.09, dom duties unpaid, New Town 10
 Blesch, Patricia E., s, 1939, 1935.07.03, , under school age, New Town 10
 Bligh, Leonard, **1955.11.02**, 70, Aberporth found, NC C14
 Bloom, Albion House, 1960s



Bloom, Annie, **1983.04.02**, 79, Hwest Withyb, LC J09
 Bloom, James Garfield, 24, Bach, baker, Llechryd Mill bakery, Bloom, William C., gardener. Marr.
 1931.06.23, Lewis, Annie Mary, 26, Spinist, William St 18, Lewis, William, painter

 Bloom, James, **1990.05.10**, 83, Hospital, LC J09
 Blyth, Ann Eliza Panteg St Dog dau John Willes & Julia Ann, Lt Royal Horse Artillery (03.05.1844-
 bapt 27.05.1847
 Blyth, Daniel Hoper Panteg St Dog dau John Willes & Julia Ann, Lt Royal Horse bapt. 24.08.1847
 Blyth, Hector Wathen Panteg St Dog dau John Willes & Julia Ann, Lt Royal Horse (18.10.1849- bapt.
 30.11.1849
 Blyth, Marina Rosa Panteg St Dog dau John Willes & Julia Ann, Lt Royal Horse (14.11.1845- bapt.
 27.05.1847
Blythe, Isabella, HD, u, 1851, 22, Ceylon, schoolmistress, Pendre, 491 29 (1829-)
 Blythe, Isabella, full age, Spinster, Nat Schoolmistress, High St, Blythe, James, Master Union
 Workhouse. Marr. 1852.01.15, Thomas, Thomas, full age, Bachelor, Nat Schoolmaster, Solva,
 Thomas, Timothy, farmer

 Blythe, Maria, CI Isabella, 1851, 9, HAM Iow, Pendre, 491 29
 Boag, Isabella, **1958.03.03**, 86, Angel Hotel, SC D11
 Boddy, Annie Elizabeth dau Harry Ernest & Phoebe Ann, GD Thomas, s, 1911, 5, 3, Cardigan, Mill
 St Bathouse, B bapt. 25.03.1906
 Boddy, Annie, Garth merch Phoebe, Bath House Bedydd 10.09.1922; Goll trwy L i Elim,
 Pontllanfraith 07.09.1923
 Boddy, Phoebe Ann, DA Thomas, m, 1911, 23, 2, Cardigan, Mill St Bathouse, B

Bodman, Sarah, **1941.05.29**, 74, [Brynhedydd] Feidrfair, NC K11 d. 26.5.1941 CI Mary Phillips d. 7.1.1943.



Boer, Alberta, **2004.12.29**, New LC B29

Boer, Luciano, **2001.03.09**, 77, Queens Tce Rosario, New LC B29

Boggis, Robert, full age, Bachelor, soldier Rmarines, High St, Boggis, William, labourer. Marr. 1844.02.14, Jones, Ann, full age, Spinster, Pwllhai St, Jones, James, labourer

Bollom, Francis A. D., s, 1939, 1913.07.22, Civil sv, Napier St 07

Bojankiewicz, Ryznro, **1972.09.01**, 78, Llanfynach Rec Ho, LC E14

Booker, Henry, **1944.03.11**, 37, memorial hosp, NC F19

Henry Charles Booker, Private, Home Guard. Henry was the son of Edmund and Lillian Booker, of Bristol, and the husband of Lillian Booker, of Bristol. He served with the 2nd Cardiganshire Battalion, Home Guard. Henry died on active service on 7 March 1944, aged 37, and is buried at Cardigan Cemetery

Booker, Steven, **1960.01.21**, 6m, Ferwig Cott, NU HH20

Booker?, Elizabeth, SV Thomas Davies, sol., 1861, 45, Cardigan, cook, St Mary's St, 143

Booth, Arthur, s, 1939, 1914.09.24, lab at Military Camp trav , Caravan Bath House

Booth, Henry, s, 1939, 1909.10.17, lab at Military Camp trav , Caravan Bath House

Booth, John, m, 1939, 1904.01.28, lab at Military Camp trav , Caravan Bath House

Booth, Nellie, m, 1939, 1904.08.01, dom duties unpaid trav, Caravan Bath House

Booth, Ruby E. (Danter), s, 1939, 1923.01.28, dom duties unpaid trav, Caravan Bath House

Booth, Thomas G., s, 1939, 1924.12.28, carp lab trav, Caravan Bath House

Borthwick, Annie, VR Alice Thomas, m, 1891, 34, Cardigan, Priory Tce 4

Borthwick, Thomas, VR Alice Thomas, m, 1891, 35, Canada, mariner, Priory Tce 4

Boswell, Dorothy M., s, 1939, 1930.07.29, at school, Caravan Bath House

Boswell, Jeremiah, LG William Davies, 1881, 40, Swansea, quistler, [1] Arthur's Quay, 189 1

Boswell, Llewellyn, SO Jeremiah, 1881, 12, Swansea, [1] Arthur's Quay, 189

Boswell, Mary M., m, 1939, 1891.07.03, trav amusem caterer, Caravan Bath House

Boswell, William, SO Jeremiah, 1881, 5, Swansea, [1] Arthur's Quay, 189 1

Boswell, William, m, 1939, 1885.03.16, trav amusem caterer heavy wrkr, Caravan Bath House

Bottoms, Henry, Strand (bur. 19.5.1862, 2) Registers

Boucher, Elizabeth Mary, St Mary's St dau George & Jane, joiner bapt. 28.04.1835

Boucher, George

Boucher, George, minor, Bachelor, Cardigan. Marr. 1834.12.23, Evans, Jane, Spinster, Cardigan,

Boucher, John, St Mary's St SO Henry & Stephen, Charlotte, joiner & single woman bapt. 13.10.1835

Boucher, William, SO Jesse & Elizabeth, **1834.03.16, 23**, Bristol, MPI11 bur. 20.03.1834, St Mary's St GT, vicar

Boule, Ann, **1898.08.19, 21**, SU CC06

Bourdice, Ernest, m, 1939, 1902.04.19, Petrol pump painter trav, Tivy Glen

Bourdice, Winifred, m, 1939, 1906.11.12, dom duties unpaid, Tivy Glen

Bowden, George S. Snow, HD, m, 1901, 31, Barnstable, wine & spirit, William Row, E, + Jessie = John C.

Bowden, Jessie, WI George S. Sno, m, 1901, 29, Truro, William Row, E = John C.

Bowden, John C. S., SO George & Jessie, 1901, 2, Cardigan, William Row

Bowen, Ann, 1841, **80**, pauper, Mw Uch, [14] [1761–

Bowen, Anne, HD, w, 1851, 73, Cardigan, St Mary's St 468 72 [1778–

Bowen, Anne, Strand (bur. 29.11.1860) Registers [1778–1860]

Bowen, Anne, DA John & Diana, 1826.08.18, 29, MPF12 [1797–1826] bur. 20.08.1826, GT, vicar

Bowen, Anne, MO, 1881, 66, Manordeifi, Catherine Row [1815–

Bowen, Anne, MO Thomas, wid, 1891, 66, Manordeifi, Catherine Row, 83 5, W [[Adr Beth 1898](#)? [Grangetown \[1825–](#)

Bowen, Anne, DA Thomas & Elizabeth, 1851, 18, Aberporth, sv, Quay St [1833–

Bowen, Anne, full age, Spinster, Quay St, Bowen, Benjamin, mm. Marr. 1858.09.28, Williams, David, full age, Bachelor, mariner, Bridgend, Williams, Thomas, carpenter

Bowen, Anne, DA Thomas & Elizabeth, 1851, 18, Aberporth, sv, Tivy Row 482 169 [1833–

Bowen, Ann, DA Rachel, 1841, 7, Greenfield Sq, [01] [1834–

Bowen, Anne, DA Rachel, u, 1851, 17, Cardigan, baker, Quay St [1834–

Bowen, Anne, WI David, 1917.05.14, 83, St Mary's Tce Pentre House, SEE15 [1834–1917]

Bowen, Ann, Tivy Tce, 75 oed, 16.12.1928 [Adr. Bethania, 1928] [1843–1928]

Bowen, Ann, Bridge, nr bur 19.09.1845, 11m, GT, vicar

Bowen, Anne, s, 1911, 65, 1, Penparc, charing, Feidrfair, back of, W [1846–

Bowen, Ann, Bridge St., 25 bur. 23.12.1871 (1846-71)

Bowen, Anne, HD, w, 1881, 35, Cardigan, laundress, Arthur's Quay, 200 37 = Thomas [1846–

Bowen, Anne, DA Owen & Margaret, 1871.12.20, 25, Bridge St (Hereford), FHPW25 [1846–71] (bur. 23.12.1871) Registers

Bowen, Anne, CI Jane, u, 1871, 24, Cardigan, housemaid formerly, Bridge Pa [1847–

Bowen, Ann, DA Margaret [1847–

1851, 4, [1] Bridge St

1861, 14, Cardigan, [1] Bridge St

Bowen, Anne, HD, s, 1911, 64, 1, Cardigan, annuitant, William St 22, B [1847–1911]

Bowen, Anne, AU, u, 1881, 33, Cardigan, housekeeper, Lion Tce, 28 2 [1848–

Bowen, Anne, CI? David, 1901, 53, Cardigan, Greenfield Sq, 155 [1848–

Bowen, Ann, 1915.03.02, 67, Greenfield Sq 09, SDD 04 [1848–1915]

Bowen, Ann, "Ruth" 1915.03.02, 67, William St, SDD04 [24.02.1915, Adr. Bethania, 1915 [1848–1915]

WI David, m, 1911, 77, 2, Cardigan, St Mary's Tce, B



- Bowen, Anne, DA John & Margaret, Ruth [1849–
1851, 2, Cardigan, Greenfield Sq [28]
1861, 12, Cardigan, Greenfield Sq
1871, 13?, Cardigan, Greenfield Sq 172
- Bowen, Ann, DA Margaret, u, 1891, 40, Cardigan, dom sv, Greenfield Sq 91 [1851–
- Bowen, Anne dau Owen & Margaret, d. at Hereford 20.12.1871, aged 25 gw. Anne CI Jane isod [1856–71]
- Bowen, Anne, SV Ebenezer & Matilda, innkeeper, 1881, 19, Ferwig, gen sv, Quay St Crown Inn, 52 24 [1862–
- Bowen, Anne, DA Hannah, 1881, 9, Cardigan, Eben's La, 68 [6] [1872–
- [Bowen, Anne](#) gynt gyda Daniel Davies, merchant i Blaenwenen 24.06.1886
- [Bowen, Anne](#), gyda Jenkins, Stonecutter o Blaenwenen 14.08.1887; i Ebenezer, Dyfed 25.01.1889
- [Bowen, Ann](#) gyda Dan Davies, o Siloam, Ferwig 21.06.1885
- [Bowen, Ann, Derb trwy L o Penuel, Cilgerran 09.10.1904](#)
- Bowen, Anne, DA John & Hannah, 1911, 15, 3, Cardigan, at home, Queen's Tce 09], B [1896–
- Bowen, Anne Elizabeth, DA Hannah, 1901, 3, Cardigan, scholar, Queen's Tce, 80 4, W [1898–
- Bowen, Ann, **1945.06.15**, 33, Priory St, NC A19 [1912–45]
- Bowen, Annie, VR Elizabeth Jones, no occup, 1881, 8, St Dogs, scholar, [5] Bridge Pa, 9 5
- Bowen, Annie, GD Margaret Bowen, 1891, 18, St Dogs, dom sv, Bridge St 1, W
- Bowen, Annie, 1969.10.27, 73, West Wales hosp, LC C04
- Bowen, Annie E., s, 1939, 1899.03.21, dom duties unpaid, Bath House
- Bowen, Benjamin, mariner, Bachelor, Cardigan. Marr. 1829.08.12, Phillips, Rachel, Spinster, Cardigan
- Bowen, Benjamin GS Rachel, u 5m [25] Quay St
- Bowen, Benjamin, SO Hannah (30.10.1870–17.05.1954.05), 83, Eben's La, SU F04, tad Eryl* + Susannah**
1881, 11, Cardigan, Eben's La 68 [6]
1891, 20, Cardigan, stonemason, Eben's La, 135 [6]
1901, 30, Cardigan, mason, Eben's La 64 [05] + Susannah [Adr. Tab. 1901]
1911, 40, Cardigan, mason, Eben's La, 64 05 + Susannah = Evan Merfyn, David Eryl m, 1911, 40, 1, Cardigan, merchant store keeper, Eben's Lane 05, B w, 1939, storekeeper rtd, Eben's Lane 05
- Bowen, Blodwen, Karamoja, Gwbert Rd. (1919–20.1.1994) Native of Porthyrhyd. London and Kampala, Uganda. Rtd to C in 1980 + Howard [Brynberian cemetery]
- Bowen, Bridget, Cardigan bur. 10.06.1822, 73 GT, vicar**
- Bowen, Bridget, WI David, 1899.06.07, 72, MPH16**
- Bowen, Catharine, widow, Cardigan. Marr. 1820.10.14, Davies, John, widower, Cardigan,
- Bowen, Catherine Anne, DA Elizabeth, 1871, 6, Newport, scholar, [4] Bridge Parade General Picton
- Bowen, Catherine Elizabeth, WI David John, 1927.03.12, 34, p.o. clerk, Napier St 02, SU B12,**
- Bowen, Cyril D. 8.06.1911 [WMI], 15 Catherine Row SO William Thomas & Margretta, railway clerk bapt. 07.07.1911**

Bowen, Daniel, **1947.05.13**, 80, Clifton Ho, NC II07 [dim carreg]



Bowen, Daniel J., m, 1939, (22.11.1892–**14.12.1953**) PO clerk, Napier St 02

1953.12.14, 61, Napier St 02, SU B12 [CTA 11.12.1953]

Bowen, David, 1812.11.24, 73, mariner, FHPW34 (1739-1812)

Bowen, David, 1838.03.30, 87, MPH16 bur. 03.04.1838, St Mary's St, GT, vicar (1751-1838)

Bowen, David, HD, m, 1851, 64, Tremain, labourer, Pwllhai, 23 + Esther [1787–

Bowen, David, Cardigan bur 15.11.1821, 32 GT, vicar (1789-1821)

Bowen, David, HD, m, 1861, 68, Aberporth, husbandman, Pwllhai, 65 + Margaret [1793–
Bowen, David, b. 1837 [WMI]

Bowen, David, 1841, 6m, Greenfield Sq [13] [SO Lewis & Elizabeth, tailor] [1841–

Bowen, David, SO Margaret 1841, 7m, Mw Uch, 23] [1841–

Bowen, David, HD, m, 1911, 73, 1, Cardigan, painter rtd, St Mary's Tce, B [1838–1913]

1913.05.14, 75, St Mary's Tce Pentre House, SEE15 [m. 10.05]

Bowen, David, SO Margaret, 1851, 12, Cardigan, scholar, [1] Bridge St [1839–

Bowen, David, full age, Bachelor, mariner, Bridge St, Bowen, Owen, mariner. Marr. 1871.01.16,
Williams, Ann, full age, wdr, Quay St, Bowen, Benjamin, mariner

Bowen, David, NP Margaret Bowen, 1851, 11, St Dogs, scholar, [35] Bridgend [1840–

Bowen, David, SO John & Margaret, Ruth [1841–1902]

1851, 10, Cardigan, scholar, Greenfield Sq [28]

1861, 20, Cardigan, shipwright, Greenfield Sq 193

1891, 50, Cardigan, ship's carpenter, Greenfield Sq

1901, 60, Cardigan, ship's carpenter, Greenfield Sq, 155

Bowen, David, Ruth, Greenfield Sq Bedydd 23.03.1902 + 9 'Yr wyf yn caru IG am holl galon'

1902.05.12, 62, carpenter, Greenfield Sq, SDD04

Bowen, David, SO Hannah, 1891, 5, Cardigan, Eben's La, 135 [6] [1886–

Bowen, David, **1936.06.10**, 50, William St, SU F02. Died 7.6.1936. Painter. Died in Hospital after
operation. Served Navy during WW1. Bro of Benjamin Bowen, Eben's Lane and Johnny,
Llandyfriog. Sister of Elizabeth, Maggie, Annie, Eleanor. [Obit] [1886–1936]

Bowen, David, HD, m, 1911, 26, Cardigan, painter, Eben's La [06] + Eleanor = Lillie H. [1885–

Bowen, David B., SO Hannah, 1901, 2, Cardigan, Queen's Tce, W, 80 4 [1899–

Bowen, David, SO John & Hannah, 1911, 12, 4, Cardigan, school, Queen's Tce 09], B [1899–

Bowen, David Eryl, SO Benjamin & Susannah (10.07.1907–23.04.1923)

1911 4, 4, Cardigan, school, Eben's Lane 05, B

s, 1939, 1907.07.10, haulage contractor, Eben's Lane 05

died suddenly on Monday, Penlan Newydd; Prior to retirement worked at RAE, Aber-porth;
elder Tabernacle

1971.04.23, 63, Cardigan, Hospital, SU F04

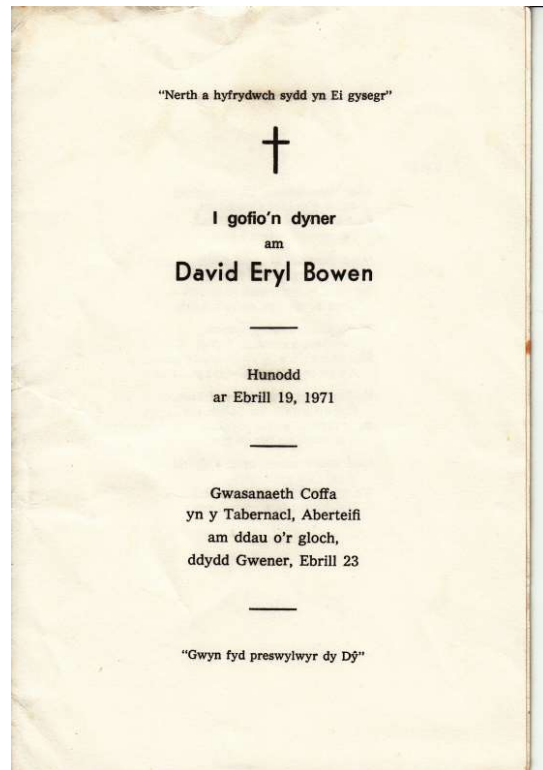

Bowen, David J., SO John & Ellen, mason's lab, 1891, Cardigan, ass boot stores, Greenfield Sq, 97,
W

Bowen, Diana, Cardigan. Marr. 1806.02.17, Owen, David, Cardigan

Bowen, Dorothy, WI Joseph, tailor

1851, 65, Llangoedmor, William St, 512 230

1861, 77, Cardigan, tailor's wid, LG Thomas Morgan, mariner, William St, 142

Bowen, E. A., GD Hannah, 1891, 8m, Cardigan, Eben's La, 135 [6]

Bowen, Edith, DA Hannah, 1891, 6, Cardigan, Eben's La, 135 [6] [1885-

Bowen, Edith, DA Hannah, 1891, 6, Cardigan, William St [1885-

Bowen, Edith, DA John & Hannah, 1911, 7, 6, Cardigan, school, Queen's Tce 09], B [1894-

Bowen, Edith Mary (Thomas), s, 1939, 1904.09.17, dom sv, Bath House

Bowen, Eira M. (Davies), s, 1939, 1927.02.04, at school, Napier St 02

Bowen, Eleanor, HD, w [1787-

1851, 64, Llangoedmor, lab's widow, St Mary's La 502 141 = Mary

1861, 76, Llangoedmor, charwoman, St Mary's La, 157 = Mary, Ellen, Margaret

Bowen, Eleanor, 1841, 20, Mw Is [2] [1821-

Bowen, Eleanor, full age, Spinster, Pwllhai St, Bowen, John, maltster. Marr. 1852.10.02, Jones, John,
full age, Bachelor, mariner, High St, Jones, William, maltster

Bowen, Eleanor, WI David, 1911, 27, Llechryd, Eben's La, **1939.11.17**, 64, Eben's La, SU G15 [06]
s, 1939, 1875.04.19, householder, Eben's Lane 06 [1875-1939]

Bowen, Elenor, DA Hannah [1875-

1881, 6, Cardigan, Eben's La, 68 [6]

1891, 16, Cardigan, Eben's La

1901, 25, Treherbert, Albion Ho, 108 17 [Adr. Tab., 1901?]

s, 1911, 33, 2, Cardigan, housemaid, Albion House, B

Bowen, Eleanor, 1951.05.30, 68, Hospital, SU FF03 [1883-1951]

Bowen, Eleanor Jane, 30, Spinst, Queen's Tce 09, Bowen, John, dec, able seaman. Marr. 1932.11.16,
Mouland, Leslie, 24, Bach, golf official, Quay St Quay H, Mouland, Christmas Henry, motor
engineer

Bowen, Elinor, SV Lewis & Catharine, draper, 22, Cilgerran, house sv, High St 7/8

Bowen, Eliza, sv Thomas Morgan, sol, 1871, 27, Newport, cook, St Mary St, 90 7

[Bowen, Eliza Derb trwy L o Blaenwaun 03.02.1907 + William](#)

[Bowen, Elizabeth, Strand, Teify Row \(bur. 10.9.1867\) \[1790-1867\] Registers](#)

1799.12.24, Bowen, Elizabeth, Spinster, Cardigan,

1799.12.24, Davies, Simon, Bachelor, Cilgerran,

1803.09.25, Bowen, Elizabeth, Spinster, Cardigan,

1803.09.05, Jenkins, William, bachelor, Cardigan,

1804.09.04, Bowen, Elizabeth, Spinster, Cardigan,

1804.09.04, Peach, Henry, gentleman, Cardigan,

1812.10.08, Bowen, Elizabeth, Cardigan,

1812.10.08, Longcroft, Edward Henry, Antrim,

Bowen, Elizabeth, WI Thomas [1793-

1851, 58, Cardigan, Church St, [Tivy Row] = Mary, Elizabeth Davies, Mary, Thomas, Anne,
William, Margaret

1861, 67, Cardigan, Church St

Bowen, Elizabeth, HD, wid, 1871, 64, Nevern, innkeeper, [4] Bridge Parade General Picton

[short lived] = Mary Anne, Catherine Anne [1807-

Bowen, Elizabeth, SV Thomas, solicitor, 1871, 55, Cardigan, gen sv, St Mary's St, 93 10 [1816-

Bowen, Elizabeth, 1841, 20, Greenfield Sq [13] [WI Lewis, tailor = David] [1821-

[Bowen, Elizabeth, Mwldan bur. 11.07.1836, 2 GT, vicar \[1834-1836\]](#)

[Bowen, Elizabeth, SO John & Ann, mm, 1840.07.03, 6m, FHPW15 \[1840-40\]](#)

Bowen, Elizabeth, DA Margaret, 1851, 11, Cardigan, scholar, [1] Bridge St [1840-

1872.05.14, Bowen, Elizabeth, full age, Spinster, Bridge St, Bowen, James, carpenter

1872.05.14, Davies, James, full age, Bachelor, slater, Llangolman Llyn, Davies, David, labourer

Bowen, Elizabeth, SV Elizabeth Evans, timber merch, 1861, 19, Newport, [2] Albion Tce [1842-//

[Bowen, Elizabeth, DA John Capt. & Margaret, 1876.12.18, 33, MPH 15 \[1843-76\]](#)

Bowen, Elizabeth, WI William, Crown Inn, 1901, 52, St Dogs, [24] Quay St Crown Inn, 29 51 24 =
Lizzie A. Tudor, William T. [1849-

Bowen, Elizabeth, WI, 1881, 25, Penyparc, [3] Quay St = Thomas, Margaret [1856-

Bowen, Elizabeth, GD Rachel, u 3 [25] Quay St

Bowen, Elizabeth, DA Hannah [1871-

1881, 12, Cardigan, Eben's La 68 [6]

1891, 21, Cardigan, Eben's La, 135 [6]

1840.05.19, Bowen, Elizabeth Anne, full age, Spinster, High St, Bowen, John, esq

1840.05.19, Jenkins, Richard David, full age, Bachelor, esq, High St, Jenkins, Griffith, esq

Bowen, Elizabeth Ellen, WI Evan Owen, surgeon, m, 1911, 25, 2, Cardigan, Pendre 24a Heathfield, B

Bowen, Elizabeth Gwenville, s, 1939, 1923.04.06, at school, Jenkins Row 04

[Bowen, Elizabeth Jane, Cardigan dau Thomas & Mary Anne Majornin army bapt. 20.10.1822](#)

Bowen, Ellen, DA Eleanor, 1861, 12, Cardigan, scholar, St Mary's La, [b. 4.8.67 Beth](#)

Bowen, Ellen?, DA Hannah, 1891, 13, Cardigan, Eben's La, 135 [6]

Bowen, Ellen?, DA Hannah, 1901, 25, Cardigan, Treherbert?

Bowen, Enid Ann (Beard), s, 1939, 1914.01.25, dom duties unpaid, Eben's Lane 05
Bowen, Enoch, widower, Cardigan. Marr. 1830.11.18, John, Mary, Spinster, Cardigan,

Bowen, Esther, WI David, m, 1851, 66, Llangoedmor, Pwllhai, 23 [1785–

Bowen, Esther, HD [1849–1925]

1881, 32, Aberporth, seaman's wi, Pwllhai, 144 15

1891, 41, Aberporth, Pwllhai, 144 15 = Evan O.

WI Owen, m, 1911, 62, 2, Aberporth, housekeeper, St Mary's Tce 09, B

mm, wid, 1925.04.13, 77, St Mary's Tce, SDD14 [Adr. Tab. 1901]

Bowen, Evan, bachelor, Troedyraur. Marr. 1807.05.19, Thomas, Margaret, Cardigan,

Bowen?, Evan, LG Esther, wid, 1891, 73, Aberporth, mason, Pwllhai, 144 15 [1818–

Bowen, Evan 1841–22.10.1875 CTA 3 Northgate Tce. d 19th [WMI]

Bowen, Evan, full age, Bachelor, mariner, Cilgerran Cwmplysgog, Bowen, John, slater. Marr.

1866.12.29, Bowen, Hannah, full age, Spinster, Quay St, Bowen, Benjamin, mm

Bowen, Evan, SO Margaret, 1851, 6, Cardigan, [1] Bridge St [1846–

Bowen, Evan, 1895, grocer, councillor * [marr Miss M. Twiss at Deganwy on 15.6.1911 [CTA 23.6.1911]

Bowen, Evan, HD, wid, 1911, 47, 1, Bridell, shopkeeper grocer, Priory St 25 Elms, B [1863–

1939, 1863.11.07, grocer & prov merch rtd, Priory St Elms

By 1902 Bowen Brothers were operating the Tea Exchange and on 9th November 1906 Mr Evan

Bowen became the Mayor of Cardigan. On 22nd February 1907 bank manager John Nicholas was

charged with forgery and the hasty withdrawal of funds by his former customers resulted in the

closure of the bank. By 26th July that year Bowen Brothers had taken full advantage of the

situation, purchased the property and doubled the size of their shop. By 1914 Evan Bowen was an

Alderman of the Borough. [d. CTA 27.07.1945]

On 16th August 1929 Bowen Brothers sold their business to Star Supply Stores. Star Supply Stores traded here until George Mason took over the building and opened a self-service grocer's store here. In 1971 they moved to Bank House, 6 High Street. Soon afterwards the building became the Tuck In cafe. In 1979 Colin Frederick Hall was the manager. In 1989 Lloyd's Supersave opened a branch of their chemist's business here and the frontage was improved the following year in a more traditional style. The shop was closed in 2000. In December 2001 the property became a branch of "Select", selling ladies' clothing.



Bowen, Evan, BD David Thomas, lab, 1891, 27, Lanymoel?, deaf, St Mary Tce, 237 2, B [1864–

Bowen, Evan Merfyn, SO Benjamin & Susannah, 1911, 7, Cardigan, school, Eben's La [05]

Bowen, Evan O., SO Esther, 1891, 7, Cardigan, Pwllhai, 144 15

Bowen, Evan Owen [1885–1914]

- HD, m, 1911, 26, 1, Cardigan, surgeon (MB CLB Edin), Pendre 24a Heathfield, B
1914.04.21, St Mary's Tce 09, SEE16, MB CHB [CTA 24.04.14; Biog 9.11.1906]
 On 18th June 1911 a daughter was born to the wife of Dr. Evan O. Bowen of Heathfield. On 1st July 1912 Evan Owen of Heathfield [24 Pendre] died aged 58. In 1913-14 Dr. Evan O. Bowen, surgeon, lived here. On 15th April 1914 Dr. Evan O. Bowen of Heathfield died aged 29. On 26th June 1914 No. 24 was due to be sold by auction.
- Bowen, Evelyn D. (Jones)
 DA John & Hannah, 1911, 4, 7, Cardigan, Queen's Tce 09], W
 s, 1939, 1907.07.17, dom sv, Bath House
- Bowen, Florence, CiiLaw, u, 1901, 14, Cardigan, scholar, Grangetown, 67 5, B
- Bowen, Florence, **1969.06.21**, 82, West Wales hosp, SU CC08 [1887-
 Bowen, Florence M., DA Sarah [1888-
 1891 3?, Cardigan, Quay St, back of
 1891 3, Cardigan, Strand Brick Tce, 44
 1901, 13, Cardigan, Strand Brick Tce, 44 108
- Bowen, Frances, Spinster, Cardigan. Marr. 1828.03.13, Williams, Edward, Bachelor, Cardigan
- Bowen, George**, SO Hannah (4 bros and 6 sisters) [1887-1915]
 1891, 4, Cardigan, **Eben's La**, 135 [6]
 1901, 13, Cardigan, Albion Ho, 108 17
 s, 1911, 23, 3, Cardigan, grocer's ass, Albion House, B
[Cenotaph* Killed 4.12.1915, Boursched trench, Loos] shot thro head by sniper. CTA 17.12.15
- Bowen, George Corporal, 18324, Welsh Regiment.** George was the son of Evan and Hannah Bowen, of Cardigan. He enlisted at cardigan on 14 October 1914 into the 9th Battalion, Welsh Regiment, which was attached to 58 Brigade, 19th (Western) Division. The Division moved to France during July 1915, and moved to positions near Loos, where it took part in the opening attack of the Battle of Loos on 25 September 1915. The Division suffered terrible casualties that day, and remained in the Festubert area to rebuild over the coming winter. George was killed in action here on 4 December 1915, when he was spotted by a German sniper who shot him in the head. He was 28 years old, and is buried at St. Vaast Post Military Cemetery, Richebourg-L'Avoue, France.



Bowen, Gwyneth b. 14.7.1902 mayoress at death of mother in 1904. Father was Evan Bowen. [CTA 9.11.1906]



Bowen, H. O., 1951, Lloyd's bank manager, boro treasurer 1951-c. 1957
Bowen, Hannah, WI John, labourer, 1881, 60, Mwldan Bank, 213 304 [1821–

Bowen, Hannah, full age, Spinster, Mwldan, Bowen, Thomas, mariner. Marr. 1839.11.07, Williams,
Thomas, full age, Bachelor, labourer, Strand, Williams, David, labourer

Bowen, Hannah, DA John & Margaret, Ruth [1846–
1851, 5, Cardigan, Greenfield Sq [28]
1861, 17, Cardigan, Greenfield Sq 193
1871, 27?, Cardigan, dressmaker, Greenfield Sq, 172



Bowen, Hannah, Cardigan (1845–bur. 24.12.1878) Registers PENNILL C Obs = Mwldan

Bowen, Hannah, DA Rachel & John ? [1846–
1851, 6, Cardigan, scholar, Quay St
1861, 17, Quay St
1871, 26, Cardigan, mariner's wi, [25] Quay St, [bed 3.4.79 S J, Blaenywaun](#)

Bowen, Evan, full age, Bachelor, mariner, Cilgerran Cwmplysgog, Bowen, John, slater. Marr.
1866.12.29, Bowen, Hannah, full age, Spinster, Quay St, Bowen, Benjamin, mm

[Bowen, Hannah \[Goll trwy l i Capel S , Marc St., Hackney 16.10.1882\]](#)

[Bowen, Hannah, Feidrfair yn ol i Castle St, Llund 23.11.1889](#)

Bowen, Hannah, HD [1850–1928]

1881, 31, Cardigan, Eben's La, 68 [6] = John, James, Elizabeth, Benjamin, Anne, Elenor, Mary,
Rachel, Margaret

1891, 46, Cardigan, Eben's La 135 [6] = John, Elizabeth, Benjamin, Ellen, Mary, Rachel, Maggie, Edith, David, George
 1901, 56, Cardigan, Albion Ho 108 17, = Eleanor, Mary, **George [Cenotaph*]**
 HD, m, 1911, 66, 1, Cardigan, Albion House, B
1928.12.14, 84, Albion Ho, SU G15
 Bowen, Hannah, DA John & Mary, 1881, 18, Cardigan, dressmaker, [8] Quay St [1863–
 Bowen, Hannah, GD Thomas Rees, 1871, 7, Cardigan, [8] Quay St, 56 [1864–
 Bowen, Hannah, WI, m, 1901, 34, Cardigan, Queen's Tce, 80 4, B = Anne Eliz, David B. [1867–
 WI John, m, 1911, 44, 2, Cardigan, Queen's Tce 09], B
[Bowen, Hannah](#), Feidrfair yn ol o Castle St., Llundain 14.07.1889
 Bowen, Hannah E., DA John & Hannah, 1881, 6m, Cardigan, Mwndan Bank
 Bowen, Hannah M., SV Timothy & Anna, watchmaker, 1901, 16, Cilgerran, dom sv, Bridge St Full Moon?, 24 5, B
[Bowen, Hannah Mary](#), Manoreifed? Derb o Tabernacl, Trwyddel 01.09.1918; Goll trwy L i Trewyddel 02.12.1923
 Bowen, Henry G., s, 1939, 1922.12.13, PO clerk, Napier St 02
 Bowen, J. Mrs., 1939.09, Castle St 04
Bowen, James, SO David & Bridget, 1819.11.06, 32, master Nat sch, MPH17 [1787–1819] bur 09.11.1819
 Bowen, James SO Rachel u 3 1871 [25] Quay St [1868–
 Bowen, James, SO Hannah, 1881, 10, Cardigan, Eben's La 68 [6] [1871–
Bowen, James William, Cardigan SI Thomas & Mary Anne, Capt Army bapt. 19.09.1819
Bowen, Jane, Cardigan bur. 05.07.1817, 87 W W Thomas, curate [1797-1817]
Bowen, Jane, WI David, 1821.07.05, 87, FHPW34 [1734–1821]
 Bowen, Jane, WI John, m, 1861, 41, CAE, Mw Is, 91 [1820–
 Bowen, Jane, DA John & Margaret, Ruth [1843–
 1851, 8, Cardigan, scholar, Greenfield Sq [28]
 1861, 19, Cardigan, dressmaker, Greenfield Sq 193



Bowen, Jane, DA Margaret, 1851, 1, Cardigan, [1] Bridge St [1850–
 Bowen, Jane, WI, 1871, 21, Cardigan, [1] Bridge Pa, 7 l. [Derb. trwy lyth o Bethel, Aberystwyth 31.10.1869 \[1850–](#)
Bowen, Jane Dorothea, High St dau Thomas & Mary Anne. Major Army bapt. 24.03.1833
 Bowen, Jane Evans, Spinster, Cardigan. Marr. 1835.05.19, Morgan, Thomas, sol, esq, Bachelor, Cardigan
 Bowen, Job, 1945.07.24, 81, Priory St, SU FF02
Bowen, John, SO John, 18...07.14, 10, HPW87 bur. 23.07.1813
Bowen, John, 1804.06.26, 34, mariner, MPF13 [1770–1804]
Bowen, John bur.23.07.1813, 10 T Morgan, curate [1801-13]

[John Bowen, was born at Cardigan town circa 1802. He was a Master Mariner in the 1851 census at Cardiff and died in 1865. His son, John Bowen jr., born at Cardigan in 1829 was a Deputy Dockmaster, berthing Master, and a Pier Head Master at Cardiff Docks in the 1880s to 1892 when he died at Cardiff. John Bowen of Bute Docks Cardiff, died 2 Jan 1892 aged 62. Mary Bowen, his wife, died 14 July 1913 aged 86. (Thomas, husband of Ada Bowen, & youngest son of above-died through accident at Windsor Slipway, 4 March 1925 aged 58]

Bowen, John, SO John & Diana, 1805.05.12, 1, MPF13 [1804–05]

[1881 census at 20 Louisa St., Cardiff St.Mary, GLA. John Bowen, married, aged 72, born Cardigan, Pilot. Wife Ann aged 66, born Cardigan. Griffith Davies, aged 26, born Aberporth, CGN, sailor. John Loder, married, aged 36, born Northumberland, Master Mariner, boarder. Margaret Edwards, married, aged 34, born St.Dogmaels, PEM, visitor, mariners wife. David Evans, married aged 37, born New Quay, CGN, boarder, sailor. Magdalen Evans, married, aged 31, born Llanarth, CGN, boarder, mariner's wife. Margaret Edith Evans, aged 5, born Llanarth, CGN. boarder].

Bowen, John, 1870.06.24, 59, Greenfield Row master Ruth, MPH12 [1811–70]

d. 24.06.1870, aged 59 yrs. MPH12 St Mary

Greenfield Sq bur. 28.6.1870 Registers

C/20958/Ruth/1856-69. Pensioned 29 July 1870.

Bowen, John, widower, Cardigan. Marr. 1813.05.17, Evans, Catherine, spinster, Cardigan,

Bowen, John, Llantood. Marr. 1814.01.25, Davies, Mary, Cardigan

Bowen, John, doctor, Bachelor, Carmarthen. Marr. 1821.07.12, Williams, Elizabeth, Spinster, Cardigan

Bowen, John, Bachelor, Cardigan. Marr. 1828.01.15, Humphrey, Ann, Spinster, Cardigan,

Bowen, John, full age, Bachelor, mm, Mwldan St, Bowen, John, labourer. Marr. 1839.12.19, Thomas, Margaret, full age, Spinster, Mwldan St, Thomas, David, mariner

Bowen, John, Catherine Row bur. 09.08.1854, 38, GT, vicar [1816-54]

Bowen, John, SO Joseph & Dorothy, 1851, 26, Cardigan, tailor, William St, 512 230 [1825–

Bowen, John, HD, p m, 1881, 57, Cardigan, labourer gen, Mwldan Bank, 213 304 + Hannah [1824–

Bowen, John, St Mary's Lane SO Benjamin & Rachel, mariner bapt. 18.10.1829 (1829-

Bowen, John, SO John & Ann, mm, 1830.01.25, 15m, FHPW15 [1830–30] Pendre, bur 28.01.1830 GT, vicar

Bowen, John, HD, m, 1891, 60, Bridell, gen labourer, Pendre, 14 15, W + Sarah [75 oed, Adr Beth 1898] [1831–

Bowen, John, SO Rachel, baker [1835–

1841, 6, Greenfield Sq, [01]

1851, 16, Cardigan, sailmaker, Quay St

HD, m, 1881, 44, Cardigan, sailmaker, Quay St + Mary = Hannah, Thomas [1837–

Bowen, Capten y Ruth m, 28.05.1916 bu farw yn yr asylum ar ôl bod yno yn hir, 74 oed [1842–1916]



- Bowen, John, 1858-9, marine store dealer, Mw Uch
 Bowen, John, SO Margaret, 1861, 16, Cardigan, ship's carp app, [1] Bridge St [1845–
 Bowen, John, GS Rachel u 5 [25] Quay St
 Bowen, John, LG Elizabeth Davies, laundress, 1881, 33, Aberporth, mariner, [1] Bridge St [1848–
 Bowen, John, SO Hannah [1865–
 1881, 16, Cardigan, eng appr, Eben's La 68 [6]
 1891, 24, Cardigan, fitter, Eben's La 135 [6]
 Bowen, John, BD David Thomas, lab, 1891, 30, Lanymoel?, grocer, St Mary Tce, 237 2, B [1861–
Bowen, John, SO Evan & Bowen, Hannah, Cilgerran & Quay St, mariner, single w bapt. 04.04.1866
 Bowen, John, HD, m [1866–19.7.1928), 63
 1911, 45, 1, St Dogmaels, sailor, Queen's Tce 09], B + Hannah = Anne, David, Nellie, Edith,
 Evelyn
 North Consecrated, II06, Queens Terrace
 Bowen, John, HD, m, 1911, 25, 1, Bridell, Pearl Ass agent, St Mary's Lane 28, B [1886–
Bowen, John, ger Albion Tce i Saron, Nantymoel 29.04.1887
 Bowen, John, **1936.02.12**, 49, Castle St, SU GG07 [1887–1936]
Bowen, John H., HD, m, 1861, 47, Mgy, weaver, Mw Is [91] + Jane [1814–
 Bowen, Joseph, 1835, tailor, Mwldan
Bowen, Joseph, HD, m, 1851, 65, Eglwysrwr, tailor, William St, 512 230 + Dorothy = John
 [1786–
 Bowen, Keith, Town Clerk, [CTA 6.1.1984]
 Bowen, Kenneth D., s, 1939, 1921.11.11, at school, Napier St 02
Bowen, Levi, SO John & Diana, mariner, 1817.08.13, 18, mariner, MPF12 bur 17.08.1817
 Bowen, Lewis, 1841, 20, tailor, Greenfield Sq [13] [+ Elizabeth = David]
 Bowen, Lewis, NP, Anne Bowen, 1881, 7, Cardigan, scholar, Lion Tce, 28 2
 Bowen, Lillie H., NC David & Eleanor, 1911, 16, dom sv, Eben's La [06]
- Bowen, Lydia, Cardigan. Marr. 1813.12.14, Sais, Thomas, Cardigan,
- Bowen, Margaret, Parcypys bur 14.12.1852, 80 W W Thomas, curate [1772-1852]**
Bowen, Margaret, HD, wid, 1851, 78, Cardigan, Strand [1773–
Bowen, Margaret, HD, u, 1851, 45, St Dogs, milliner, [35] Bridgend, 325 35 [1806–
- Bowen, Margaret, Spinster, Cardigan. Marr. 1833.02.05, Evans, David, widower, Cardigan,
 Bowen, Margaret, full age, Spinster, sv, St Mary's Lane, Bowen, David, labourer. Marr. 1859.01.19,
 Jenkins, John, full age, Bachelor, mason, Cilgerran Pontrhydyceirt, Jenkins, John, carrier
- Bowen, Margaret, HD, u, 1861, 56, St Dogs, dressmaker, Tivy Row 103 [1805–**

Bowen, Margaret, WI, m, 40, mariner's wi Cardigan [1810–[bur.25.6.1897](#)] [Registers](#)

1851 [1] Bridge St = David, Elizabeth, Owen, Evan, Ann, Jane

1861 [1] Bridge St, m, 50 = John, Ann, Mary

1871 [1] Bridge St, w, 60

1891, 80, Cardigan, mariner's wi, [1] Bridge St

Bowen, Margaret, HD, u, 1881, 70, Llanayron, farm sv, Pwllhai, 145 16 [1811–

Bowen, Margaret, CO Anne Williams, 1891, 80, Brongwyn, Pwllhai back of, 65 [1811–

Bowen, Margaret, WI David, m, 1861, 48, Brongwyn, Pwllhai, 65 [1813–

Bowen, Margaret, WI John, 'Ruth'? [1815–

1851, 36, Cardigan, seaman's wi, Greenfield Sq [28] = David, Jne, Mary, Hannah, Anne

1861, 46, Cardigan, seaman's wi, Greenfield Sq, 193 = David, Jane, Hannah, Ann, Mary

1871, 56, Cardigan, seaman's wi, Greenfield Sq 172 = Hannah, Anne, Mary



Bowen, Margaret, HD, wid, 1881, 68, Cardigan, Greenfield Sq, 91 9 = Mary [1813–

[Bowen, Margaret, wid, 1892.04.07, 78, Greenfield Sq 09, SDD 04 \[1814–92\]](#)

Bowen, Margaret, 1841, 25, indep, Mw Uch, 23] = David [1816–

Bowen, Margaret, HD, wid, 1891, 71, Cardigan, Greenfield Sq, 91, W = David, Ann [1820–

Bowen, Margaret, SV William & Matilda, gp, 1851, 29, Cardigan, cook, High St, 474 110 [1822–

Bowen, Margaret, LG Thomas & Elizabeth, 1851, 17, Cardigan, Church St [1834–

[Bowen, Margaret, St Mary's Lane bur 06.07.1840, 2 GT, vicar \[1838-40\]](#)

Bowen, Margaret, DA Thomas & Elizabeth, 1851, 6, Cardigan, scholar, Tivy Row 482 169 [1845–

Bowen, Margaret, DA Thomas & Elizabeth, 1851, 6, Cardigan, scholar, Church St [1845–

Bowen, Margaret DA Eleanor, charwoman u, 11, 1861 St Mary's La 157 [1850–

Bowen, Margaret, SV Daniel, in rev div off, 1871, 20, Cardigan, gen sv, Pendre, 11 10 [1851–

Bowen, Margaret, WI David, 1861, 2, Brongwyn, Pwllhai [1859–

Bowen, Margaret, SV, s, 1911, 45, 2, Whitchurch, gen sv, High St 30? Pnyon St?? D Ladd Davies sign, B [1866–

Bowen, Margaret, DA Hannah [1879–

1881, 2, Eben's La

1891, 12, Cardigan, Eben's La, 135 [6]

Bowen, Margaret, 1880, coal & culm merch, Mwldan

Bowen, Margaret GD Margaret ? 8 scholar Cardiff 1891 W [1] Bridge St

Bowen, Margaret, DA Hannah, 1881, 2, Cardigan, Eben's La, 68 [6] [1879–

Bowen, Margaret, DA Elizabeth, 1881, 3m, Cardigan, [3] Quay St [1881–

Bowen, Margaret, m, 1939, 1893.12.14, dom duties unpaid, Napier St 02 [1893–

Bowen, Margaret, 1931.11.17, 54, Elms, SU FF02 [1897–1931]

Bowen, Margaret, 1978.08.27, 82, Hafod, [SU B12 \[1896–1978\]](#)

Bowen, Margaret Mary, s, 1939, 1903.03.27, housekeeper, Mount Pleasant [1903–

Bowen, Margaretta, minor, Spinster, sv, Pendre St, Bowen, Thomas, stonecutter. Marr. 1868.12.29,

Jenkins, John, full age, Bachelor, mariner, Bridge St, Jenkins, Thomas, draper

- Bowen, Martha, Eben's Lane (1801–bur. [20.5.1875, 74 yrs](#)) [Registers](#)
- Bowen, Martha, CI David, 1871, 65, Cardigan, housekeeper, Eben's La, 34, [8] [1806–
- Bowen, Martha, HD, u, 1861, 54, Cardigan, publican & baker, Pendre, 49** [1807–
- Bowen, Martha E., w, 1939, 1883.02.022, dom duties, Jenkins Row 04 [1883–
- Bowen, Martha Elizabeth, WI John, 1911, 26, 2, Newport Pem, St Mary's Lane 28, B [1885–
- Bowen, Martha Jane, NC Anne Bowen, 1871, 10, Cardigan, scholar, Lion Tce, 28 2 [1861–
- Bowen, Mary, Cardigan bur 09.12.1820, 77 Geo Thomas, curate [1743-1820]**
- Bowen, Mary, WI John, 1831.03.12, 73, HPW87 [1758–1851]**
- Bowen, Mary, HD, wid, 1861, 83, Cardigan, messenger, St Mary's La 166** = Mary Jones [1778–
- Bowen, Mary, ML John & Margaret, Ruth, 1861, 82, Aberporth, boarder, Greenfield Sq [28] [1779–
- Bowen, Mary, 1841, 60, Mw Is [2] [1781–
- Bowen, Mary, HD, wid, 1851, 70, Cardigan, St Mary's La 504 154** = Mary Jones [1781–
- Bowen, Mary, HD, u, 1881, 74, Cardigan, Greenfield Sq, m. 30.12.93, 87 yrs, 94 12** [1807–93]
- 1891, 84, Cardigan, Greenfield Sq, 89** [m. Mal, 30.12.93, 87 oed] [1807–93]
- Bowen, Mary, Spinster, Cardigan. Marr. 1832.11.08, Griffiths, Benjamin, Bachelor, St Dogmaels,
- Bowen, Mary, widow, Cardigan. Marr. 1836.05.26, White, Thomas, widower, Cardigan,
- Bowen, Mary, full age, Spinster, Catherine Row, Bowen, Thomas, labourer. Marr. 1857.05.02,
- Thomas, William, full age, wdr, labourer, Tregibby, at, Thomas, John, labourer
- Bowen, Mary, CI Margaret, u, 1851, 43, St Dogs, charwoman, [35] Bridgend [1808–
- Bowen, Mary SV Margaret, dressmaker, St Dogs, 50, dressmaker, 1861, Tivy Row [1811–
- Bowen, Mary, Cardigan dau John & Catherine, butcher bapt. 06.03.1814**
- Bowen, Mary, DA Margaret, seaman's wi, 36, 1851, Greenfield Sq [28] [1815–
- Bowen, Mary, DA Thomas & Elizabeth, 1851, 35, Ferwig, Tivy Row, 482 169 [1816–
- Bowen, Mary, SV David & Ann, auctioneer & innkeeper, 1851, 26, Cilgerran, house sv, St Mary St
- White Hart Inn, 469 75 [1825–
- Bowen, Mary, DA Eleanor, u, 1861, 34, Cardigan, charwoman, St Mary's La, 157 [1827–
- Bowen, Mary, DA Eleanor, u, 1851, 23, Cardigan, St Mary's La, 502 141 [1828–
- Bowen, Mary, HD, m, 1891, 58, Cardigan, wi of sailmaker, St Mary's La, 216 18** [1833–
- Bowen, Mary, DA Thomas Rees, labourer, 1871, 37, Cardigan, mariner's wi, Quay St, 56, [diaeld](#)
- [18.9.79, 8 Heol y Cai \[1834–](#)
- Bowen, Mary, WI John, m, 1881, 44, Cardigan, dressmaker, [8] Quay St, [diael. ??](#) = Hannah, Thomas
- [1837–
- Bowen, Mary, HD, wid, 1901, 63, Cardigan, housekeeper, St Mary's La, 55 01** [1837–
- Bowen, Mary, DA John, master Ruth, 1853.02.08, 9, MPH12 [1844–53] bur 12.02.1853, Greenfield**
- Row Thos Harries, curate**
- [Bowen, Mary dau of John, master of Ruth by Margaret 08/02/1853 aged 9 yrs & 3m MPH12] St
- Mary [1845–
- Bowen, Mary, DA Margaret, u, 1861, 7, Cardigan, scholar, [1] Bridge St 01 [1854–
- Bowen, Mary, DA Margaret [1859–
- 1861, 3, Cardigan, Greenfield Sq 193
- 1871, 13, Cardigan, Greenfield Sq, 172, [bed 21.3.75 9 afon Davies, D Dewi Dyfan \[merch](#)
- [Cadben J. Bowen, Ruth, gynt\]](#)
- Bowen, Mary, CI Jane, u, 1871, 18, Cardigan, milliner, [1] Bridge Parade [1853–
- Bowen, Mary, DA Margaret, 1861, 7, Cardigan, scholar, Bridge St [1854–
- [Bowen, Mary, Greenfield Sq., 28 oed, m. 18.12.1885 \[1857–85\]](#)
- DA Margaret, 1885.12.18, 28, Cardigan, Greenfield Sq [1857–5]
- [1885.12.26, 28, Greenfield Sq 09, SDD05 \[1857–85\]](#)
- Bowen, Mary, DA Margaret, 1881, 23, Cardigan, dressmaker m. 18.12.85, 28 oed 91 9 [1858–85
- [Bowen, Mary, WI Evan, grocer, 1904.07.14, 31, North Rd, F16 \[1873–1904\]](#)
- Bowen, Mary, GD Mary Jones, lic vic, 1881, 7, Ferwig, Pendre, 2 2 [1874–
- Bowen, Mary, DA Hannah [1877–

1881, 4, Cardigan, Eben's La, 68 [6]
 1891, 14, Cardigan, Eben's Lane, 135 [6]
 1901, 24??, Cardigan, Eben's Lane,
 Bowen, Mary, SV Evan C. & Sarah J., chemist & druggist, u, 1901, 24, Nevern, dom sv, High St 11,
 9 11 [1877–
 Bowen, Mary, DA Hannah, 1901, 24, Cardigan, Albion Ho, 108 17 [1877–
1925.07.12, 48, baker, Albion Ho, SG15 [1877–1925]
 Bowen, Mary, **1989.01.01**, SU F04
 Bowen, Mary, **1990.01.17**, 84, Glangwili Hosp, SU F04 [1906–90]
 Bowen, Mary Anne gynt gyda Mr McLean i John Knox St., Glasgow Goll 29.09.1885
 Bowen, Mary A., s, 1939, 1876.03.14, shop ass clothing, Pendre Clothing Mart
 Bowen, Mary Anne, DA Elizabeth, 29, Nevern, innkeeper ass, [4] Bridge Parade General Picton
 Bowen, Mary Anne yn y Red Lion o CNE [[Beth Derb trwy l 10.12.1882](#)]
Bowen, Mary Anne, Cardigan dau Thomas & Mary Anne Major Army bapt. 23.08.1825
 Bowen, Maryanne, NC Evan, s, 1911, 18, 2, Bridell, school, Priory St 25 Elms, B [1893–
 Bowen, Mary Ceridwen (Ceri) (1905–13.12.1989)

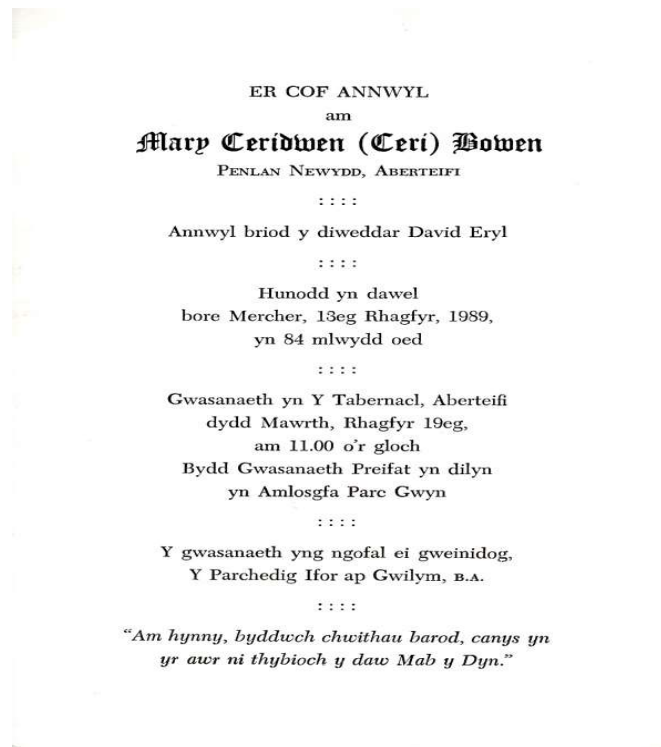

Bowen, Morris James, SO John, billposter, 1921.10.11, 5w, Drawbridge, SE17 [1921–1921]
 Bowen, Nellie, DA John & Hannah, 1911, 9, 5, Cardigan, school, Queen's Tce 09], B

Bowen, Owen, mariner, Bachelor, Blaenporth. Marr. 1834.11.08, Rowlands, Margaret, Spinster,
 Cardigan
 Bowen, Owen, full age, Bachelor, sv, Llwynpiod, Bowen, Thomas, labourer. Marr. 1847.05.04,
 Owens, Anne, full age, Spinster, Ddolblesant, Owens, David, labourer

Bowen, Owen, Bridge St (1805–bur. 00.2.1877) Registers

Bowen, Owen, SO Margaret, 1851, 9, Cardigan, scholar, [1] Bridge St
 Bowen, Capt. Owen, HD, m, 1911, 60, 1, Ferwig, master mariner, St Mary's Tce 09, B [CTA
 05.07.18]

Bowen, Owen, 1918.07.05, 67, St Mary's Tce, SDD14

[Bowen, Peggy](#), NC Mary Evans, 1901, 18, Cardigan, dom sv, [1] Cambrian Quay, 28 01, B Bedydd
06.04.1902 + 16 pnavn afon;

[Bowen, Phoebe Anne Derb trwy L o Blaenffos 02.1904](#)

[Bowen, Phoebe Letitia](#), Mwldan Bedydd x 23 28.08.1929

Bowen, Rachel HD w 50 baker, Bridell, 1851, Quay St = Anne, John, Hannah [1801-

Bowen, Rachel HD wid 1871 46 baker 46, Bridell, 1871 [25] Quay St

**Bowen, Rachel, HD, wid, 1881, 77, Cardigan, baker, Pwllhai, 137 6 = Ann Williams, Hannah
[1804-**

Bowen, Rachel, 30, Indep Greenfield Sq, 1841 [01] = Ann, John [1811-

Bowen, Rachel, DA Hannah [1878-

1881, 3, Cardigan, Eben's La 68 [6]

1891, 13, Cardigan, Eben's La, 138 [6]

Bowen, Rachel, **1929.01.29**, 19, Drawbridge, SU GG07 [1910-29]

[Bowen, Rachel Hannah, DA Evan, 1892.11.07, 15, Mw Uch, SD15](#)

Bowen, Rachel Mary, DA John & Martha E., 1911, 2, 3, Cardigan, St Mary's Lane 28, B

Bowen, Roderic AS / MP (6.8.1913-19.07.2001)

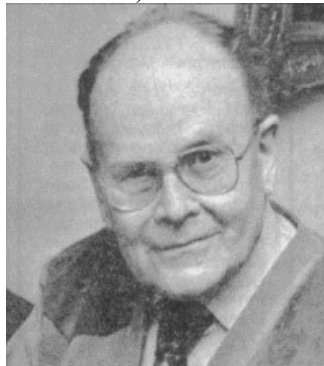

[Roderic Bowen](#)

[Bowen, Ruth, Catherine Row bur 03.03.1842, 6 GT, vicar \[1833-42\]](#)

Bowen, Sarah, 1841, 75, Mw Uch, [14] [1766-

Bowen, Sarah, Spinster, Cardigan. Marr. 1805.05.01, Davies, John, Cardigan

Bowen, Sarah, DA Mary Jones, lic vic, u, 1881, 28, Cardigan, Pendre, 2 2 [1853-

[Bowen, Sarah](#), WI John, gen lab, m, 1891, 59, Llangoedmor, Pendre, 14 15, W [[Adr Beth 1898](#)]
[1832-

Bowen, Sarah, HD, wid, 1911, 63, 1, Cardigan, nurse, Catherine Row Arch, W [1848-

Bowen, Sarah, **1927.12.07**, 78, Williams Row, SU CC08 [1849-

Bowen, Sarah, HD, wid [1856-

1891, 35, Cardigan, laundress, Quay St back, 177, B = Florence M.

1901, 44, Cardigan, lodging ho keeper, Strand Brick Tce, 44 = Florence

[Bowen, Sarah Ellen, Penlanpergan Derb trwy L oTab., Merthyr 07.01.1906;](#) Goll trwy L i Cilfowyr
12.05.1910

[Bowen, Sarah Mary](#), Penybont Ymadnewyddu 1938; Cilgerran, Ymadnewyddu 1940

Bowen, Sarah Matilda, DA John & Martha E., 1911, 1m, 4, Cardigan, St Mary's Lane 28

[Bowen, Sarah M.](#), Greystone House, 33 oed 11.09.45

Bowen, Susannah, WI Benjamin, warehouseman with flour merch, m

1901, 30, Cardigan, Eben's Lane [Adr. Tab. 1901]

1911, 41, Cardigan, Eben's La [05]

m, 1911, 41, 2, Cardigan, Eben's Lane 05, B

1926.07.01, 56, Eben's Lane, SF04

died 27.06.1926

Bowen, Tabitha, Spinster, Cardigan. Marr. 1809.08.17, Parry, Evan, widower, Cardigan,

Bowen, Thomas, Bachelor, Cardigan. Marr. 1816.11.18, Lewis, Mary, Spinster, Cardigan,

Bowen, Thomas, full age, Bachelor, labourer, Catherine Row, Bowen, Thomas, labourer. Marr. 1855.06.26, Thomas, Dorothy, full age, Spinster, Catherine Row, Thomas, John, labourer

Bowen, Thomas, St Mary's St bur. 22.50.1840, 55 GT, vicar [1785-1840]

Bowen, Thomas, Strand, Tivy Row (1788–9.12.1863) Registers

Bowen, Thomas, HD, m, 1861, 70, Cardigan, Church St [1791–

Bowen, Thomas, 1840.05.20, 35, mariner, MPH17 [1805–45]

Bowen, Thomas, HD, m, 1851, 56, Cardigan, labourer, Tivy R 482 169 = Elizabeth = Mary, Elizabeth Davies, Thomas, Anne, William, Margaret [1805–

Bowen, Thomas, SO John & Ann, mm, 1832.10.26, 1, FHPW15 [1831–2] bur 29.10.1832, 1 GT, vicar

Bowen, Thomas, SO Thomas & Elizabeth, 1851, 16, Ferwig, labourer, Tivy Row 482 169 [1835–

Bowen, Thomas, SO Anne, u, 1881, 23, labourer, Arthur's Quay 200 37 [1858–

Bowen, Thomas, SO Anne, 1881, 23, labourer, Catherine Row [1858–

Bowen, Thomas, HD, u, 1891, 33, Ferwig, road labourer, Catherine Row, 83 5, W [1858–

Bowen, Thomas, BR Owen, s, 1911, 53, 3, Ferwig, surveyor san insp, St Mary's Tce 09, B [1858–s, 1939, 1857.05.14, surv rtd, St Mary's Tce 09

Bowen, Thomas, **1941.09.03**, 84, St Mary St, SU EE17 [1857–

Bowen, Thomas, Catherine Row, Bedydd ar ol y bregeth JWms 10.10.1886

Bowen, Thomas, SO Elizabeth, 1881, 23, Penyparc, [3] Quay St [1858–

Bowen, Thomas, SO John & Mary, 1881, 11, Cardigan, scholar, [8] Quay St [1870–

Bowen, Thomas, **1914.12.31**, 3m, SU E17 [1914–1914]

Bowen, Thomas E., GS Thomas Rees, 6m, [8] Quay St

Bowen, Thomas John, High St SO Thomas & Mary Anne Major in Army b. 17.02.1832 bapt. 19.02.1832

Bowen, Thomas John, SO John, seaman RNR, 1914.12.31, 3m, Feidrfair 25, SE17

Bowen, W. J., gwas yn y Felin, Llandudoch Diaelodwyd 13.03.1916; Adferwyd 09.1917

Bowen, Walter James, NP, 1881, 3, Cardigan, scholar, Lion Tce, 28 2

Bowen, William, St Mary's Lane SO Thomas & Elizabeth, labourer bapt. 23.06.1843

Bowen, William, SO Thomas & Elizabeth, 1851, 7, Cardigan, scholar, Church St

Bowen, William, HD, m, 1901, 52, St Dogs, innkeeper & maltster, [24] Quay St Crown Inn, 29 51 24 + Elizabeth = Lizzie A., Tudor, William T.

Bowen, William Derb tryw L o Blaenwaun 03.02.1907

Bowen, William George, GS Mary Adams, 1911, 4, 3, Step Inn, Both

Bowen, William James [killed 15.11.1942]

Assistant Steward, 213674, Naval Auxiliary Personnel (Merchant Navy). William was from Cardigan, but had run away from home to go to sea, probably ending up in Dinas. He initially served in the Merchant Navy, before being seconded to the Royal Navy, and served aboard HMS Avenger. Avenger was one of four motor-ships laid down under Maritime Commission contract, by the Sun Shipbuilding & Drydock Co. at Chester, Pennsylvania, and launched on 27 November 1940. In 1942 she was rebuilt from a US merchant ship, as the second of 38 converted C3 escort carriers turned over to Great Britain during the war. She was commissioned as an escort carrier on 2 March 1942 and served with Convoy PQ-18 (sinking one U-boat on the journey), before participating in Operation Torch (the invasion of North Africa). HMS Avenger was sunk by a German submarine as she was heading back from Africa to her home port Clyde on 15 November 1942. The explosion that sank her left only 12 survivors out of a total crew of 550 men. William was one of the men killed that day. He was 19 years old, and is commemorated on the Liverpool Naval Memorial.

Bowen, William Rice, Pendre SO James & Dorothea esq. bapt. 10.07.1838

Bowen, William T., SO William & Elizabeth, 1901, 20, St Dogs, innkeeper ass, [24] Quay St Crown Inn, 29 51 24

Bowen, William Thomas, Cardigan SO Thomas & Mary Anne. Major in Army bapt. 01.11.1827

Bower, Gerald, **1997.07.11**, 72, Glangwili Hosp, New LC B05,
 Bowkhill, William, 1851, 27, NFK Weymondham, priv 77 Reg Foot, Barracks
 Bowne, ? William Joseph Draelodwyd Medi 1924
 Boyd, Kitty, m, 1939, 1910.04.20, dom duties unpaid, Eben's Lane 15
1993.10.27, 83, Hospital, 15 Maesyrfhaf SC DD03
 Boyd, Stanley, **1957.06.06**, 51; 15 Maesyrfhaf, SC DD03 d.2.6.57
 Boyns, Annie M., m, 1939, 1891.03.14, dom duties unpaid, Pendre 47
1973.04.05, 82, Gwbert Wave crest, LC F03
 Boyns, William A., m, 1939, 1895.06.15, woodworking machinist, ARP warden, Pendre 47
1974.02.15, 78, Hospital, LC F03
 Bradley, Julia, **1944.02.14**, memorial hosp, NU H14
 Bradley, Sandra, **1944.02.14**, memorial hosp, NU H14
 Bradsho, John, Bridell Tygwyn Cott SO Thomas & Ellen, potter bapt. 14.03.1848
Braith, Elizabeth, HD, m, 1861, 48, Cardigan, confectioner, [18] Bridge St 18
 Brake, Ellen, SV John & Anne Elizabeth Williams, s, 1911, 19, 4, Pontycymmer, sv, Napier St
 Bryngogarth, B
 Bran, Edith Dorothy (Owen), s, 1939, 1923.10.24, dom duties paid, High St 06
 Braybrooke, Elizabeth 34 Maesglas, dim oedran, 20.04 1989 [Adr. Bethania, 1989]
 Brazell, Evan T., [P.?] 9 St Mary's St, 1927–46. 1935 maj shareholder in Cliff Hotel. 1938–44 Anna
 Mary Brazell lived here.
 m, 1939, 1897.7.04, mineral water manuf, St Mary St 09
 Brazell, Hannah M., m, 1939, 1897.06.21, dom duties unpaid, St Mary St 09
 Breckels, Margaret, **1949.04.04**, 29, Fachongle, SC AA05
 Breeze, John Donald, BinLaw, u, 1891, 54, SUF Bungary, draper rtd, St Mary St, 114, E
 Brewer, Mrs, 32 Bron-y-dre



Brice, Ada Mary, DA John & Maria, 1891, 6, Cardigan, scholar, Green St Half Moon, 15 1, E
 Brice, Alice, DA John & Maria, 1891, 8, Curragh, scholar, Green St Half Moon, 15 1, E
 Brice, Eliza Jane, DA John & Maria, 1891, 10, Mullingham, scholar, Green St Half Moon, 15 1, E
Brice, John, HD, m, 1891, 48, Frome, publican, Green St Half Moon, 15 1, E, + Maria
 Brice, John Albert, SO John & Maria, 1891, 3, Cardigan, scholar, Green St Half Moon, 15 1, E
 Brice, Maria, WI John, m, 1891, 32, Essex, Green St Half Moon, 15 1, E
 Brice, Maud Selina, DA John & Maria, 1891, 1, Cardigan, Green St Half Moon, 15 1
 Bridges, John, **1934.07.25**, 84, Albion Castle, SU E22
 Bridges, Mary, **1939.02.20**, 88, Bronglais Hosp, SU E22
 Brisgood, Thomas, **1992.07.09**, 82, Hospital, SC DD19
 Britt, George, **1995.05.18**, 84, Bridell Nursing Home, New LC A23
 Brittan, Albert E., m, 1939, 1910.01.29, roadman rtd, Tenby Rd Bungalow
 Brittan, Mary, m, 1939, 1868.06.16, dom duties unpaid, Tenby Rd Bungalow
1942.02.14, 76, Lampeter Inst, NC K10
 Britton, Annie, **1969.10.09**, 76, Hafod, LC C02
Britton, Elizabeth, HD
 1851, 38, Cardigan, baker, [5] Bridge St North, 477 130,
 1871, 49, Cardigan, confectioner, Bridge St North, 477 130, [12]

1891, 76 wid, Cardigan, confectioner, [11 & 12] Bridge St
 Britton, Elizabeth, 1895, shopkeeper
 Britton, James, **1976.11.03**, 84, Hafod, LC C02

Britton, John, full age, Bachelor, shoemaker, Bridge St, Britton, Isaac, engineer. Marr. 1845.09.02,
 Rowlands, Elizabeth, full age, Spinster, Bridge St, Rowlands, Evan, saddler

Brock, Catherine Anne, w of George G., **1910.02.23**, 38, Llanelli, New Dock Rd 20, I15 [19.02.1923]
**Brock, Dorothy Grace Grimes, New Dock Rd, Llanelli dau George Grimes & Catherine Anne, engine
 driver b. 13.07.1902; bapt. 07.09.1902**

Broderick, Ella, **2003.02.28**, 73, Maeshenffordd 12, New LC C19
 Broderick, Frederick, **1971.02.27**, 58, Belle Vue, LC D08
 Bronly?, Mary, SV David & Elizabeth, Castle Green, 1871, 22, St Dogs, kitchen maid, Castle Green
 Brook, Arthur F., s, 1939, 1882.01.11, farmer & butcher, Pentood Isaf
 Brookes, Thomas, 1851, 23, KEN Chatham, priv 77 Reg Foot, Barracks
 Brooks, Charlie G., s, 1939, 1900.8.17, gen lab Pub wrks heavy wrkr, Greenfield Row 15
 Brooks, Miriam, WI Charlie, **1965.06.09**, 64, Glangwili Hosp, SC H08
 Browell, Benjamin, SO Marjorie, 1901, 6, scholar, Mw Is, E
 Browell, Broamell, DA Marjorie, 1901, 4, scholar, Mw Is, E
Browell, Marjorie, 1901, 35, hawker, Mw Is, E
 Browell, Marjorie, DA Marjorie, 1901, 10, scholar, Mw Is, E
 Browell, Sophia, DA Marjorie, 1901, 8, scholar, Mw Is, E

Brown, Ariel, 1988.06.01, 72, East Bham hosp, NC F17 DA of Gunner John
 Brown, David, 1861, 63, Carlisle, chainmaker, gaol
Brown, Elizabeth, Pwllhai St, Lodging Ho, bur 21.01.1852, 7 GT, vicar [1845-52]
 Brown, Elizabeth, 1 Royal Oak, Quay St d. 7.4.1965
 Brown, Eric, 1998.08.26, 56, Glangwili Hosp, New LC B1
Brown, Henry, 1925.03.27, 77, Albro Castle, NU FF 20
Brown, Henry, 1925.03.27, 77, Albro Castle, NFF 19
 Brown, Isabel E., w, 1939, 1891.03.18, dom duties unpaid, Roby Villas 02
Brown, John (Jack) [killed 19.09.1918]
 [St Mary's Church MEMORIAL husb Kate Brown, Pontycleifion. Killed in action in Palestine
 19.09.1918] Father of Ariel & Florence Brown.

Brown, John Gunner, 85323, Machine Gun Corps. John was the son of Mrs. MacCunn, of Sandbank, Ardnadam, Argyle. He worked at Cardiff as a Draper and had served with the Volunteers prior to the war. He married Sydney Kate Williams in Cardiff on 20 September 1914, and the couple had two children. John enlisted at Cardiff on 9 December 1915 into the Argyll and Sutherland Highlanders. On 8 February 1917 he was transferred from the Paisley Depot to the Machine Gun Corps, and was posted to the Middle East, landing in Basra on 9 November and joining the 60th Battalion, Machine Gun Corps, which was attached to the 60th (2/2nd London) Division. The campaign in Mesopotamia was on the wane by now, as the Turks were in full retreat. John was kicked by a horse in February 1918 and sustained two broken ribs. He returned to duty after recovering, and was killed in action on 19 September 1918 aged 36. He is buried in Ramleh War Cemetery, Israel. His widow Sydney Kate Brown, later moved to 5, High Street, Cardigan. **John is commemorated on the memorial at St. Mary's Church, but not on the main cenotaph.**

Brown, Robert N., m, 1939, 1899.06.16, mixed farmer, Caemorgan
 Brown, Ruby D., s, 1939, 1901.04.29, housekeeper, Northgate Tce 17
 Brown, Ruth, widow, Cardigan. Marr. 1831.05.04, William, Jenkin, widower, Cardigan,

Brown, Sarah G., m, 1939, 1901.01.04, dom duties unpaid, Caemorgan
 Brown, Sidney, **1934.03.13**, 53, Pontycleifion, NC F17 + Gunner John?

[Brown, Tom](#), Heol Fair Derb trwy L o Hermon, Abergwaun; Diaelodwyd 08.03.1923
Brown, William, w, 1939, 1851.09.14, farmer rtd, Northgate Tce 17 + Ruby D.

Bruce, Frank R., m, 1939, 1892.08.22, schoolmaster, Castle Hill (Greenfield), ambul
Bruce, Nellie, m, 1939, 1898.10.15, dom duties unpaid, Castle Hill (Greenfield)
Bruce, William, SV James Breeze Harries & Margareta, lic vic, 1891, 18, Birkenhead, soda water
maker, Short Row Red Lion, 55, E

[Brunston, Mary Jane](#), Cardigan dau James & Elizabeth Priv Royal Marines bapt. 26.06.1844

[Bryan, Albert](#), SO John, chimney sweep, **1921.10.19**, 2, Strand 03, J11

[Bryan, Elizabeth](#) 4 Strand dau John & Virginia, carpenter b. 26.06.1913; bapt. 11.02.1913

[Bryan, nee Ashman, Florence Mabel](#) 4 Strand dau Virginia b. 01.04.1899; bapt. 07.04.1913

[Bryan, John](#), HD, m, 1911, 40, 1, Pembroke, cabinet maker, Arthur's Quay 01, E

[Bryan, John](#), **1924.12.03**, 58, labourer, Strand 03, J11

[Bryan, John Albert](#), **1899.06.25**, 57, vol drill instr, William St 03, NC F10



[Bryan, Virginia](#), 48, wdr, Bridge Parade 07, Ashmans, William, dec, mason. Marr. 1930.06.14, Sneade,
Joseph Albert, 54, wdr, timber feller, Cwmcoy Milestone, Sneade, Frederick, dec, carpet weaver

Bryan, William Oliver George Fourth Engineer Officer, Merchant Navy. William was the son of John and Virginia Bryan. He served with the Merchant Navy aboard the MV Lady Glanely, a Cardiff registered steamer. On 2 December 1940, Lady Glanely was on route from Vancouver via Panama and Bermuda to London carrying a cargo of wheat and timber, when she was torpedoed by the German submarine U-101 and sunk with the loss of 31 men. William was 23 years old when he died aboard her that day, and is commemorated on the Tower Hill Memorial, London.

[Bryce, Albert Joseph](#), SO John Albert, drill hall instr, **1886.01.18**, 7, William St, NC F10

[Bryce, John Albert](#), 1895, shopkeeper, William St, NC F10

[Bryce, Maria](#), **1901.11.29**, 41, Feidrfair, NC F10

[Bryan, Virginia Caroline](#), WI John, m, 1911, 30, 2, Nottingham, Arthur's Quay 01, B

[Brynon, Lottie](#), **1914.12.05**, NU GG17

Buck, Harriet, full age, Spinster, Nat schoolmistress, Quay St, Buck, Edward Bowker, chemist &
druggist. Marr. 1856.12.23, Harris, Richard, full age, Bachelor, mariner, Pendre St, Harris, Richard,
merchant's clerk

Buck, Sarah A., Ciinlaw Daniel T. Jenkins, 1861, 25, Bham, chemist's da rtd, Pontycleifion, 203

Budd, Brian, s, 1939, 1937.12.25, under school age, Church St 06

Budd, Elizabeth, **1945.12.08**, 31, Sully Hosp, NC G04

Budd, Rachel M., s, 1939, 1913.12.13, dom duties unpaid, Church St 06

[Bull, Sally](#), Cardigan Ho Goll trwy L i Sion, Treforris 20.11.1931

Bull, William George, 28, Bach, motor driver, Berks Wantage Priory Rd 06, Bull, James, dec, market gardener. Marr. 1928.09.11, Griffiths, Kathleen Elizabeth, 27, Spinst, Ruby Villas 02, Griffiths, Rhys, plumber

Bullock, Margaret, Eben's Lane bur 28.08.1837, 8m GT, vicar
Bungoyne, Mary, **1957.08.01**, 84, memorial hosp, SC B06

Bunn, Elizabeth, Spinster, Cardigan. Marr. 1835.02.24, John, William, Bachelor, Cardigan,

Burbell, Ann, VR John & Lizzie Evans, schoolmaster, m, 1891, 62, Kidwelly, living own means, Pendre, 130 38, B

Burgess, not named, DA Thomas & Elizabeth, 1911, 4wks, 5, Cardigan, home, High St 40 Three Mariners

Burgess, Elizabeth, WI Thomas, m, 1911, 33, 2, Manordeifi, Lic Vic ass, High St 40 Three Mariners, Both

Burgess, James Samuel, SO eng driver, 1899.09.20, 3m, Williams Tee 01, SE11

Burgess, Lizzie, Heol Napier [[Adr Beth 1898](#)]

Burgess, Sarah Roseline, DA Thomas & Elizabeth, s, 1911, 3, 4, Killay, home, High St 40 Three Mariners, E

Burgess, Thomas, Saddlers Arms, 1914–26

Burgess, Thomas, HD, m, 1911, 33, 1, Duvant, Lic Vic, High St 40 Three Mariners, Both

Burgess, William J., SO Thomas & Elizabeth, s, 1911, 6, 3, Killay, school, High St 40 Three Mariners, E

Burgoyne, Eleanor, s, 1911, 25, 3, Lyons Hall Her, barmaid, St Mary's St Bronwydd House, E

Burham, Francis, **1945.10.18**, 71, William St, SC B06

Burr, George, 2 Strand, 1980

Burr, Mona, **1980.08.9** CTA, 46, Strand 02. Blaenwaun

Burton, Bushton, m, 1939, 1903.04.09, scrap iron merch, Caravan Parking Grnd

Burton, Caroline, **1981.07.25**, Withybush, LC K03

Burton, Georgina M., m, 1939, 1910.07.31, dom duties unpaid, Caravan Parking Grnd

Burton, James, **2008.11.28**, 79, Heol Hafod 13, New LC K01

Burton, John Buslton, s, 1939, 1926.02.20, at school, Caravan Parking Grnd

Burton, Manassel, **1985.08.24**, 76, County Hosp, LC K03

Burton, Norton, **1988.12.30**, 37, Penyparc Don y Coed, LC N04

Bush, Frank, 1939 ?, eng, Pontycleifion 11

Bush, Frank, m, 1939, 1900.05.15, wireless eng, Pontycleifion 11

Bush, Frank E., s, 1939, 1928.06.14, at school, Pontycleifion 11

Bush, Mary Dorothy, s, 1939, 1939.09.15, under school age, Pontycleifion 11

Bush, Moira Agnes, s, 1939, 1903.06.14, at school, Pontycleifion 11

Bush, Nellie, Old Castle Fm dau Frank & Jennie, carpenter b. 01.06.1897; bapt. 16.04.1912

Bush, Nellie, SV William S. & Margaret, s, 1911, 15, 6, London, gen sv dom, Old Castle, E

Buss, Edith, m, 1939, 1879.10.16, dom duties unpaid, Caravan Bath House

Buss, John, s, 1939, 1914.10.27, lab at Military Camp trav, Caravan Bath House

Buss, Richard C., m, 1939, 1880.04.26, lab at Military Camp trav, Caravan Bath House

Bussion?, Lewis, LG Thomas & Hannah Jones, mm, 1881, 31, Carmarthen, Ind minister, [2] Quay St, 30 2

Buston, Elizabeth, HD, wid, 1881, 69, Cardigan, [11 & 12] Bridge St, 4 11 12

Butcher, Eric, **1975.09.30**, 32, Boncath Westbury, LC G06

Butler, Martha, **1928.04.25**, 25, memorial hosp, NU G19