

Evans, Evan, bachelor, Cardigan. Marr. 1808.07.15, Jenkins, Margaret, Spinster, Cardigan
 Evans, Evan, Bachelor, Blaenporth. Marr. 1816.11.30, Evans, Mary, Spinster, Cardigan
 Evans, Evan, mariner, Bachelor, Cardigan. Marr. 1827.02.06, Humphreys, Rachel, Spinster, Cardigan
 Evans, Evan, Bachelor, Cardigan. Marr. 1837.04.25, Williams, Judith, Spinster, Cardigan
 Evans, Evan, full age, Bachelor, turnkey, Gaol, Evans, Evan, gaoler. Marr. 1848.02.24, Myers, Mary Anne, minor, Spinster, Mwldan St, Myers, John, plumber & brasier
 Davies, Mary, full age, Spinster, Penlan, Davies, Josiah, farmer. Marr. 1870.01.06, Evans, Evan, full age, Bachelor, mm, Tynewydd, Evans, David, mm

Evans, Evan, 86, Penyfeidir, Felin-newydd, Thomas, G, vicar [1752 – bur. 1838.03.30]
 Evans, Evan, 56, C, Thomas, G, vicar [1772 – bur. 1827.04.01]
 Evans, Evan, 53, Mwldan, Thomas, G, vicar [1778 - bur. 1831.09.22]
Evans, Evan, HD, m, 1851, 70, Llanrhystud, gov Co gaol late, 37 Pendre, 495 72, + Mary 1852.03.09, 72, gov Co gaol, HPW59 [1780–1852]
 Evans, Evan, 71, Pendre St, Thomas, G, vicar [1781 – bur. 1852.03.11]
 Evans, Evan, 39, C, Lloyd, I, curate [1785 – bur. 1824.01.20]
 Evans, Evan, SO Thomas & Elizabeth, 1830.04.06, 33, HPW102 [1797–1830]
 Evans, Evan, 32, Mwldan, Thomas, G, vicar [1798 – bur. 1830.04.27]
Evans, Evan, HD, wid, 1851, 52, Llangoedmor, mason, Pontycleifion, 508 190 + Margaret = Mary Phillips, Sarah, Hannah [1801
Evans, Evan, HD, wid, 1861, 52, Cardigan, ag lab, St Mary La, 156 [1809
Evans, Evan, BR Mary, charwoman, 38, maltster's lab, Cardigan, 1851 502 135 [1813–
Evans, Evan, 1870.02.28, 45, gov gaol, HPW5 [d. CTA 04.03.1870] [1825–70]
Evans, Evan, HD, m, 1861, 35, Cardigan, gov, Pendre, 1 + Mary Anne = Maria M., Elizabeth Jane, Mary, Annie [1826
Evans, Evan, HD, m, 1861, Cardigan, miller, Mill Ho, 179 60 + Ann = Ann, John, Thomas [18
 Evans, Evan, BR Mary, charwoman, wid, 1851, 38, Cardigan, maltster's lab, St Mary's La, 124 33 [1813
 Evans, Evan, Cardigan, Evans, Evan & Ann, mariner, Thomas, G., curate [bapt. 1815.03.16
 Evans, Evan, 7w, Cardigan, Thomas, G, curate [bapt. 1815.04.20
 Evans, Evan, BR Mary, laundress, wid, 1871, 54, Cardigan, garden lab, St Mary's La, 124 33 [1817
Evans, Evan, HD, wid, 1881, 62, Cardigan, mason, Mw Uch, 155 22 = Hannah Smith [1819
Evans, Evan, HD, wid, 1871, 52, Cardigan, mason, Mw Uch, 156 31 = Elizabeth, Evan, Hannah [1819
 Evans, Evan, 1903.01.24, 84, St Mary's Tce, SDD14 [Adr. Tab. 1901]? [1819–1903]
Evans, Evan, HD, m, 1871, 48, Cardigan, miller's ass, Eben's Lane, 33, [7] m. 10.6.78 55 oed Beth + Anne = Thomas, David [1823
 Evans, Evan, Cnwc-y-dal, nr Coedmore, SO Evans, John & Mary, carpenter, T, [b. 1824 – bapt. 1856.01.03
Evans, Evan, HD, m, 1861, 35, Llangoedmor, mason, Pontycleifion, 206 + Margaret = Sarah, Hannah, John, Martha, Margaret [1826
 Evans, Evan, 1867.11.20, 44, mason, EW 22 [1823–67]
 Evans, Evan, Cardigan, Evans, Evan & Mary, Keeper of HM Prison, T [bapt. 1825.08.14
 Evans, Evan, 45, Pendre St, Thomas, G., vicar [1825 – bur. 1870.03.03]
 Evans, Evan, SO Thomas & Elizabeth, 1836.10.18, 4, MPW17 [1832–21.10.36], Mwldan
 Evans, Evan, Greenfield Row, SO Evans, Thomas & Elizabeth, mm, T [bapt. 1833.01.20

- Evans, Evan, HD, wid, 1911, 74, 1, Cardigan, farmer, New Town 05] Milestone Ho, B [1837
Evans, Evan, Pendre, Evans, David & Maud, mm, T [bapt. 1837.03.21
- Evans, Evan, SO Elizabeth, 1841, 3, Mw Is [35] [1838
Evans, Evan, Quay St, SO Evans, John & Mary, shoemaker, T [1841 – bapt. 1841.08.12]
- Evans, Evan, SO John & Mary, labourer, 1851, 9, Cardigan, scholar, Greenfield Sq [17]
 [1842
- Evans, Evan, GS Mary, washerwoman, 1861, 10, Cardigan, Pendre, 23 [1851
- Evans, Evan, 1927.02.14, 74, North Rd Brynsiriol, NC A07 [1853
- Evans, Evan, SO Evan, mason, u, 1871, 17, Cardigan, Mw Uch, 156 31 [1854
- Evans, Evan, HD, m, 1881, 24, Cardigan, tailor, Market St, 59 5 + Sarah = William J.**
 [1857
- Evans, Evan, HD, m, 1911, 53, 1, Aberaeron, carpenter, Napier St Maen Aeron, B + Ellen
 [1857
 1939, 1857.10.07, carpenter rtd, Napier St? Maenayron
- Evans, Evan, 2m, Gaol, Thomas, G, vicar [b. 1875 – bur. 1857.04.28]**
- Evans, Evan, 1944.04.05, 86, Napier St, NU GFF09 [1858
- Evans, Evan, SO Robert & Mary, hawker, 1881, 19, Cardigan, in school, Mw Uch, 151
 16,17,18 [1862
- Evans, Evan, **HD, m, 1891, 33, Ciliau Aeron, carpenter & builder, Napier St, 247 4, W**
[1858
 [JWJ 'next' to JW garden] [Adr. CM, 1906]
- Evans, Evan, HD, m, 1891, 27, Aberaeron, hawker, Strand, 147 1, B + Mary = Gwinnifred**
 [1864
- Evans, Evan, SO Mary, mariner's wi, 1871, 6, Cardigan, scholar, St Mary's La, 122 31 [1865
- Evans, Evan, GS Rachel Jeremiah, 1881, 16, Cardigan, printer's appr, St Mary's La, 155 31
 [1865
- Evans, Evan, 1960.03.01, 94, Llanon Conway, NC B18 [1866–1960]
- Evans, Evan, LG Elizabeth Evans, 1891, 24, Cardigan, ostler groom, Mw Uch, w 41 [1867
- Evans, Evan, SO Ann, sailor's wi, 1881, 4, Cardigan, [2] Arthur's Court [1877
- Evans, Evan, SO William & Elizabeth, clogmaker, 1881, 3, Cardigan, Pendre, 24 24 [1878
- Evans, Evan, SO William & Elizabeth, clogmaker, 1891, 11, Cardigan, scholar, Mw Uch,
 101 1, W [1880
- Evans, Evan, 1936.02.10, 23, Gloster Row, NC J12, *1432 [1913–36]
- Evans, Evan, 1939.06.06, 22, UCW Aberystwyth, SU CC15 [1917
- Evans, Revd Evan, pastor Hope Ch [d. CTA 05.05.1905, 12.05.05]
- Evans, Evan, 1959.09.15, Sealyham Hosp, SC E14
- Evans, Evan Ceredig, HD, m (1852–1927) Mayor 1892–3, 1910–11 [d. CTA 11.02.1927]**
 Chemist 1875-1912
 1881, 28, NQ, chemist & druggist, High St 11, 17 11 = Sarah Jemima d. 7.7.1893 whilst
 still mayoress = Frederick b. 1880, David b. 1883, Elizabeth b. 1886
 photographer by end of 1880s
 1891, 36, NQ, chemist & druggist, High St 11, B + Sarah J. = Frederick H., David G. J.,
 Elizabeth E., Evelyn
 1901, 48, NQ, chemist, High St 11, 9 11 = Elizabeth E., Evelyn, David Ernest John
 d.24.4.1953.CTA 1.5.53
 mayor again 1910 [Adr. Tab. 1901]
 HD, wid, 1911, 58, 1, New Quay, chemist & druggist, High St 11, B [CTA 50th yr in
 pharmacy 31.5.1918] [CTA 40 yrs town clr 13.11.1925]
1927.02.14, 74, chemist rtd, North Rd Brynsiriol, A07

Son of Capt. John Evans, New Quay, newly elected mayor of Cardigan 1852. Held seat on town Co since 1845. Apprentice to the well-known Cardiff chemist J. D. Treharne. Succeeded to the business of John Williams, 17 years ago. Marr 1878 to Miss Watkins dau of D. Watkins, Melbourne Ho. Director of the C Gas Co; and of the C Mercantile Co.; vice-chair of Burial Board. Sec of the Auxiliary branch of the Bible Society, a deacon with CM, and a prominent Temperance wrkr. Being an old eisteddfodwr and a winner of several prizes, he has always identified himself with all movements for the promotion of music and literature in the town. [CT 1852]

On 5th November 1875 the business was taken over by 23 year old Evan Ceredig Evans, who also lived here. On 12th November 1878 Evan C. Evans, son of Captain John Evans, married Sarah Jeremiah Watkins, daughter of mine manager David Watkins of High Street. Their eldest son was born on 8th August 1879, Frederick.

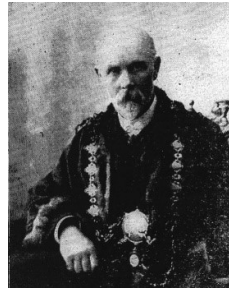

Evans, Evan D., BD Daniel & Matilda?, harness maker, 1891, 16, Llanllwchiarn, journeyman, Pendre, 13 14

[Evans, Evan David gyda Lloyd Saddler o Bethel, Casnewydd 19.05.1889](#)

Evans, Evan Douglas, m, 1939, 1880.03.28, bank off, ARP First aid, Bingham Tce Bingham Ho

Evans, Evan Ivor, m, 1939, 1889.05.27, ass off unempl ass, Heathfield 01

Evans, Evan J., SO John & Eleanor, tailor, 1861, 6, Cardigan, scholar, [16] Bridge St, 16

Evans, Evan J. SO Barbara, mariner's wi, m, 24, Aberaeron Greenfield Sq 88 7

Evans, Evan James, SO John & Odayer?, tailor, m, 15, Cardigan, scholar, St Mary St, 132 50

Evans, Evan Lewis, SO John & Mary, mason, 1884.01.05, 3m, Church St 04, NC BB08

Evans, Evan Lewis Walter, Morgan St Shrub Villa, SO Evans, Evan & Margaret, marine eng, Bankes-Evans, D., curate, [b. 1891 bapt. 1909.03.308-8.9.1966)

m, 1939, 1891.12.23, ship master SS Br Ventura, Gordon Tce Montmirail

38, Bach, mm, Montmirail, Evans, Evan, dec, marine eng. Marr. 1930.06.03, Gatcombe, Violet Flora (known as James), 22, Spinst, Aberporth Glenydd, Gatcombe

Evans, Evan Nancy, VR Jacob & Hannah Trollip, 1891, 79, MER, comm trav, High St Black Lion, 28, B

Evans?, Evan O., BD Susan A. Willams, lodg, 1901, 27, Llangoedmor, banker's clerk, Bridge St, 21 9, B

Evans, Evan Owen, AA 1935.05.16, 39, Mariners, NC I04 d. 12.5 1935, Brynheulog, Blaenannerch*1625



- Evans, Evan O.** This man cannot be positively identified. W2 memorials
- Evans, Evan P., SO, John Annie, mm, 1861, 3, St Dogs, scholar, Pendre, 32
- Evans, Evan P., SO Hannah, grocer & baker, 1871, 9, Mw Is, 113
- Evans, Evan Rees, HD, m, 1911, 34, 1, Llanarth, ins co ass super, St Mary St 43, B
- Evans, Evan T., NP John & Gwen Morgans, 1911, 9, 5, Cardigan, school, Strand Chestnut House, B
- Evans, Evans, Gaol, Evans, Evan & Mary Anne, gov co gaol, T [bapt. 1857.03.04**
- Evans, Evans, HD, wid, 1871, 62, Hwest, plumber, Tivy R, 167 2**
- Evans, Evans J., SO Barbara, 1881, 2, Cardigan, Greenfield Sq 7
- Evans, Evelyn, DA Evan C. & Sarah J., chemist & druggist
 1891, 4, Cardigan, High St 11, 18
 1901, 13, Cardigan, scholar, High St 11, 9 11
 s, 1911, 23, 2, Cardigan, 0, High St 11, B
- [Evans, Flossie, Yr Hafod, 2004 \[Adr. Bethania, 2004\]](#)
- Evans, Frances, 59, Bridgend, Jones, Thomas, curate, [1815 – bur. 1874.06.19]**
- Evans, Frances WI Joseph, plumber, 35, 1851 Mw Is [12] = Joseph, Janet, William, James, Mary
- Evans, Frances, Greenfield Sq., Mwldan [[bed. 7.11.1880, Netpool, 12 JWms](#)]
- Evans, Frances, SV William P. & Margaret E., sol, 1891, 14, Pem, kitchen maid, [3] Belmont, 33 3, B
- Evans, Frances, DA Mary, u
 1891, 21, Cardigan, dressmaker, William's Row, 180 2, W [02]
 1901, 34, Cardigan, William's Row, 166 2, W
- Evans, Frances, BD Martha J. Wigley, 1891, 25, Cardigan, mistress school, Gordon Tce, 56 2, [derb tryw lyth o Tab, Caerf 22.2.1890](#); [Goll. trwy L i Tab., Caerdydd 02.1905](#); [Goll trwy L i Tab. Caerdydd 02.08.1928](#)
- Evans, Frances, WI David R., m, 1911, 35, 2, Blaenporth, Pwllhai Red Lion, B
- Evans, Frances, Boa John & Ann Thomas, s, 1911, 45, 6, Carmarthen, schoolmistress trained cert, Napier St 01, B [CTA Headmistress Girls sch retirement 2.3.1928]
- Evans, Frances, m, 1939, 1875.08.07, grocer & lodging ho k, Castle St 06
- Evans, Frances, 1963.12.16, 68, Grangetown Woodlands, SU EE20
- [Evans, Frances, 2001.08.04, 85, Glangwili Hosp, SC G17, 2001, 75 Maesglas \[Adr. Bethania, 2001\]](#)
- Evans, Frances A., w, 1939, 1895.06.21, housekeeper unpaid, Grangetown 19
- Evans, Frances Anne (Rees), s, 1939, 1910.03.14, elementary school teacher, Greenfield Row 09
- Evans, Frances Anne, DA Tom J. & Margaret E., 1911, 1, 3, Cardigan, , Williams Row 12, , W

Evans, Frances S., DA Caroline, 1891, 7, Cardigan, Eben's La, 138, [10]
 Evans, Frederick, SO Evan C. & Sarah J., chemist & druggist
 1881, 18m, Cardigan, High St 11, 17 11
 1891, 11, Cardigan, High St 11, 18
 Evans, Frederick E. B., s, 1939, 1914.05.15, storekeeper & van driver, St Mary St 20
 Evans, Freida Sarah, Red Lion Inn, dau Evans, David Richard & Frances, Lic Vic, Evans, D
 J, vicar, [b. 1904.08.16 – bapt. 1904.10.30]
 Evans, George, Llansilio; Cardigan, SO Evans, David & Davies, Anne, labourer, T [bapt.
 1819.11.14
 Evans, George, 1841, 20, blacksmith, Mw Uch, 24a] [1820
 Evans, George, SO David & Tracy, labourer, 1841, 10, Mw Uch, 7 [1831
 Evans, George, St Mary's St, SO Evans, David & Treacy, lighterman, T [bapt. 1832.02.09
 Evans, George, Pwllhai St, SO Evans, William & Elizabeth, scrivener, T, [bapt. 1840.01.20
 Evans, George, HD, wid, 1911, 54, 1, St Dogmaels, labourer, Llynfelin, B [1857
 Evans, George, SO in Law Anne Hayes, lic vic, 1891, 25, St Dogs, mariner, St Mary's St
 White Hart Inn, 121, B [1866
 Evans, George, m, 1939, 1893.07.03, mm SS0011556, Tenby Rd? Llys-y-Meidw [1893
 Evans, George Tyryet ger Glanllynan o Penuel, Cemaes 24.02.1889 + Hannah gwraig
 Evans, George, Cawrence Goll trwy L i Penyparc 25.01.1907 + Mrs
 Evans, George, Goll trwy L i Gorseinon 26.11.1911 + Mrs

Evans, George D., LG John & Margaret, bootmaker, 1861, 46, Hwest, landholder, William
 St, 144
 Evans, George David, 1865.12.01, B2 [bur. 05.12.1865, 48 yrs, William St]
 Evans, George Henry, full age, Bachelor, caulker, Pater, Evans, William Henry, shipwright.
 Marr. 1857.09.19, Davies, Mary Jane, full age, Spinster, Market St, Davies, John,
 innkeeper
 Evans, George Martell, m, 1939, 1902.03.30, ironmonger, Pendre 14
 Evans, George Silvanus, Mwldan St, SO Evans, William & Elizabeth, writer, T [bapt.
 1841.11.04
 Evans, George W., s, 1939, 1920.06.0, gen lab, Ridgeway 11
 Evans, Gertrude, 1985.10.25, 96, Hafod, NU AA06
 Evans, Gertrude Elizabeth M., s, 1939, 1916.11.16, sol's clerk, Feidrfaer Nythfa; merch Capt
 Bedydd 27.02.1932? gan Eseia Wms
 Evans, Gertrude Mabel, m, 1939, 1889.06.26, dom duties unpaid, Northgate Tce 22
 Evans, Gladys, DA William & Elizabeth, clogmaker, 1901, 12, Cardigan, scholar, Mw Gan,
 106 15
 Evans, Gladys DA John & Margaret, moulder, 1901, 1, Cardigan 1901 B [19] Castle St
 Evans, Gladys M., m, 1939, 1900.05.09, dom duties unpaid, Finch Sq 05
 Evans, Gladys May, m, 1939, 1893.10.16, dom duties unpaid, CC red cross, Bingham Tce
 Bingham Ho
 Evans, Gladys, 1975.04.28, 75, Swansea Pentregethin Rd, BB18 516
 Evans, Glyn, SO David, tailor, 1920.08.03, 2m, Grangetown Sarnau Ho, SUA 05
 Evans, Gomer Wynne, SO David Tegwel, shopkeeper, 1901, 6, Shrop, Pendre, B
 Evans, Greta, DA Hannah, 1911, 6, 3, Cardigan, school, Llynfelin 02], B ; [Bedydd Mawrth
 1921 + 8]
 Evans, Greta, 1992.05.07, 87, SU AA10
 Evans, Greta, 1992.05.13, 87, Brondesbury Lo, SU H07; 1992 [Adr. Bethania, 1992]
 Evans, Greta A., s, 1939, 1905.04.03, dom duties unpaid, Grangetown 22

Evans, Griffith, HD, m, 1881, 36, Cardigan, mariner, Catherine Row, 94 13 + Mary = D.
John, James, Sarah P.

[Evans, Griffith, morwr, Cartherine Row ar ol bregeth nos Sul, JWms. 22.01.1888](#)

Evans, Griffith, SO David & Anne, s, 1911, 21, 3, Llandygywydd, cabinet maker's apr,
Feidrfair 19, W

Evans, Griffith G., w, 1939, 1892.11.08, Assur ass, Cynlais

Evans, Gwen, WI Robert, sawyer, m, 1881, 49, Cardigan, Mw Uch, 151 16,17,18

Evans, Gwen, DA Robert & Mary, hawker, u, 1881, 26, Cardigan, Mw Uch, 151 16,17,18

Evans, Gwen, DA Jonathan & Elizabeth, 1901, 3, Cardigan, High St 26, 6 26, B

Evans, Gwen [Bedydd 18.06.1908 + 1](#)

Evans, Gwen, DA Jonathan & Elizabeth, s, 1911, 14, 4, Cardigan, Highbury, B

Evans, Gwen, 2000.07.19, 102, Gwbart Rd Hepside, SU A15

Evans, Gwendoline, DA James & Elizabeth A., s, 1911, 20, 4, Cardigan, sv, Pontycleifion
Woodbine, B

Evans, Gwendoline, DA Mary, s, 1911, 20, 2, Cardigan, domestic, Strand Carriers Lane, W

Evans, Gwenfried, DA Mary, wd, u, 1891, 10, scholar, Mw Uch, 14 121, W

Evans, Gwenith M., dom duties unpaid, 1939, 1908.03.10, Castle St 32

Evans, Gwennlian, m, 1939, 1884.04.05, dom duties unpaid, Grangetown 04

[Evans, Gwilym, SO Evan, carpenter, 1890.01.08, 3w, Eben's La, NU FF09](#)

Evans, Gwinifred, DA Evan & Mary, hawker, 1891, 6w, Cardigan, Strand, 147 1, B

Evans, Gwladys, DA William & Elizabeth, plumber, 1891, 2, Cardigan, Mw Uch, 101 1

Evans, Gwladys M. (James), s, 1939, 1900.05.18, shop ass, Castle St 19

Evans, Gwyneth, m, 1939, 1913.04.28, dom duties unpaid, New Town 08

Evans, H. A., DA Anne, 1881, 8, Cardigan, Northgate Tce, 65 5

Evans, H. E., DA Thomas & Mary, clogmaker, 1881, 14, scholar, Lion Tce, 27 1

Evans, Hannah, Spinster, Cardigan. Marr. 1806.12.02, John, Thomas, widower,
Llangoedmore

Evans, Hannah, widower, Cardigan. Marr. 1809.04.24, Morgan, David, widower, Cardigan,

Evans, Hannah, Cardigan. Marr. 1818.10.21, Richards, Samuel, mariner, St Dogmaels,

Evans, Hannah, Spinster, Cardigan. Marr. 1837.03.06, Richards, Daniel, Bachelor, Cardigan,

Evans, Hannah, WI John, quarryman, m, 1861, 76, Moylegrove, dom nurse, St Mary's La,
165 [1785

Evans, Hannah, LG Evan Jenkins, wid, 1871, 86, Cardigan, paralysed, St Mary's La, 117 27
[1785

Evans, Hannah, WI John, m, 1851, 65, Cardigan, nurse, St Mary's La, 503 144 [1786

Evans, Hannah, HD, m, 1851, 63, Cardigan, seamstress, Mw Is [23] = Ann, Jane [1788

Evans, Hannah, 1841, 50, seamstress, MW Is [39] = Thomas, Ann, Jane [1791

Evans, Hannah, MO, William, w, 68, baker, 1861, Cardigan, 18 [1793

Evans, Hannah, WI Levy, mariner, m, 1851, 54, Cardigan, Mw Is [1797

Evans, Hannah, HD, u, 1871, 70, Cardigan, sv rtd, Church St, 76 5A [1801

[Evans, Hannah, Cardigan, dau Evans, Roger & Mary, slater, T, \[b. 1802 bapt. 1816.08.11](#)

Evans, Hannah, SV Lewis & Jane, sol, u, 1851, 47, Cardigan, cook, Pendre, 488 7 [1804

Evans, Hannah, DA, u, 1861, 55, Cardigan, dom sv formerly, St Mary's La, 187 [1806

Evans, Hannah, HD, u, 1851, 44, Cardigan, labourer's da, Pontycleifion, 509 205 [1807

Evans, Hannah, HD, u, 1861, 54, Cardigan, grocer, William St, 130 [1807

Evans, Hannah, CI Mary, washerwoman, u [1814

1861, 47, quilting, Mw Uch, 149 [27]

- 1871, 56, quilting, Mw Uch, 152 27
- Evans, Hannah, WI David, printer, 1841, 26, Greenfield Row = Mary, Thomas [1815]
- Evans, Hannah, WI David, printer, m, 1861, 46, Cardigan, Catherine Row 109 [1815]
- Evans, Hannah, SV Thomas Lloyd, ironmonger, 1851, 35, Llangoedmor, house sv, St Mary's St, 469 76 [1816]
- Evans, Hannah, DA Margaret, washerwoman, 1851, 35, Llangoedmor, washerwoman, Quay St [1816]
- Evans, Hannah, BD Jane Jones, 1891, 75, Cardigan, quiltmaker rtd, [1] Bath Houses, 58, W [1816]
- Evans, Hannah, 1841, 20, female sv, High St 04 [1821]
- Evans, Hannah, sv, 25, housemaid Abel Gower, Llandygwydd, 1851, 9 St Mary's St [1826]
- Evans, Hannah, 1884.05.13, 55, MP J7 [1829–15.05.84]**
- Evans, Hannah, CI Mary Jones??. 1881, 51, Cardigan, grocer, William St, 212 3 [[Adr Beth 1898?](#)] [1830]
- Evans, Hannah, WI, wid, 1911, 73, 1, Capel Colman, nurse monthly, William St 06, B [1834]
- Evans, Hannah, DA Elizabeth, sailor's wi, 1851, 15, Cardigan, dressmaker, Mw Is [38] [1836]
- [Evans, Hannah, William St., d. 26.05.1920, 84 yrs \[Adr. Bethania, 1920\], crydd \[1836\]](#)
- Evans, Hannah, WI John, shoemaker, m, 1861, 24, Llanfihangel Penbedw, Pendre, 8 = David, Mary [1837]
- 1871, 33, Llanfihangel Penbedw, Mw Uch, 137 14 = Thomas, James, Elizabeth, John Daniel [1838]
- 1881, 24, Llanfihangel Penbedw, Pendre?, 8 [1857]
- Evans, Hannah WI John, shoemaker [1838]
- 1881, 44, Pem, Mw Uch, 150 15 = Thomas, David, William P., Benjamin, Arthur, John
- 1891, 53, Llanfihangel Penbedw, nurse, Pendre, 145 53, W
- Evans, Hannah, SV John & Margaret Davies, farmer & schoolmaster, 23, 1861, Llangoedmor, house sv, St Mary St, 153 [1838]
- Evans, Hannah, HD, m, 1911, 73, 1, Manordeifi, , Strand 03, W [1838]
- Evans, Hannah, Pwllhai St, dau Evans, James & Ann, tailor, T [bapt. 1841.07.25]**
- Evans, Hannah, DA Anne, tailor's wi, 1851, 10, Cardigan, Pontycleifion 509 198 [1841]
- Evans, Hannah, DA Annie, sailor's wi, u, 1861, 19, Cardigan, sv, Pontycleifion, 215 [1842]
- Evans, Hannah, HD, u, 1871, 26, Manordeifi, dairymaid, Netpool Farm Cott, 6 [1845]**
- Evans, Hannah, Greenfield Row, dau Evans, John & Mary Ann, shoemaker, T, [b. 1846.04.19 bapt. 1850.05.23]**
- Evans, Hannah, 4, Mwldan St, Thomas, G, vicar, [1846 – bur. 1850.06.26]**
- Evans, Hannah, DA Evan & Margaret, 1851, 7m, Cardigan, Pontycleifion, 508 190 [1851]
- Evans, Hannah, DA Evan & Margaret, mason, 1861, 10, Cardigan, scholar, 206 [1851]
- Evans, Hannah, Greenfield Row, dau Evans, John & Mary Ann, shoemaker, T [bapt. 1851.06.19]**
- Evans, Hannah, Pontycleifion, dau Evans, Evan & Margaret, mason, T [bapt. 1851.07.17]**
- Evans, Hannah, Mwldan St, dau Evans, David & Elizabeth, mariner, Rees, William, curate, [b. 1851 – bur. 1866.05.13]**
- Evans, Hannah, DA Mary Ann, 1861, 9, Cardigan, Mw Uch, 129 [1852]
- Evans, Hannah, DA Elizabeth, baker, u, 1871, 17, Cardigan, tailor's da, Greenfield Sq, 169 [1854]
- Evans, Hannah, DA John & Elizabeth, tailor, 1861, 5, Cardigan, scholar, Greenfield Sq, 195, [bed. 6.9.68 dan y Netpool Parchg Evan Thomas; m. 1.7.73 20 oed \[1856\]](#)
- Evans, Hannah, DA John & Elizabeth, tailor, u, 1871, 14, Cardigan, scholar, Greenfield Sq, 173 [1857]
- Evans, Hannah, DA Evan, mason, u, 1871, 14, Cardigan, Mw Uch, 156 31 [1857]

Evans, Hannah, DA Mary, culm merchant's wi, 1861, 3, Cardigan, Quay St, 78 [1858]
 Evans, Hannah, DA Mary, culm merchant, 1871, 12, Cardigan, Mw Uch, 132 09 [1859]
 Evans, Hannah, DA John & Elizabeth, tailor, 1881, 21, Cardigan, Greenfield Sq, 92 10 [1860]
 Evans, Hannah, WI John, iron moulder, m, 1891, 31, Cardigan, Quay St, 163, W = Sarah,
 Mary, Martha [1860]
 Evans, Hannah, LG Elizabeth Evans, 1891, 31, Cardigan, rag bone sorter, Mw Uch, w, 41
 [1860]
 Evans, Hannah, 5m, Pendre St, Thomas, G., vicar [1861 – bur. 1862.03.24]
 Evans, Hannah, GD William & Anne Evans, u, 1871, 6, St Dogs, scholar, Pendre, 43 31
 [1865]
 Evans, Hannah, 1941.10.28, 74, Bryntivy, NC K13 [1867–1941]
 Evans, Hannah, DA Elizabeth, 1881, 7, Carmarthen, Mw Uch, 142 10c [1874]
 Evans, Hannah, SV Evan Owen, draper, 1901, 25, Llangoedmor, cook, Heathfield, 21 3, W
 [1876]
 Evans, Hannah, 1950.08.31, 70, Llechryd Pantyrylis isaf, NU C15 [1880–1958]
 Evans, Hannah, 1967.05.10, 86, SU H05 [1881–1967]
 Evans, Hannah, 1967.05.13, 84, St Dogs Bryntirion, SU H06 [1883–1967]
 Evans, Hannah, s, 1939, 1888.12.02, housework, William St 15 [1888]
 Evans, Hannah, SV William L. & Mary A. Miles, s, 1911, 22, 3, Llandygwydd, gen sv dom,
 St Mary's St, W [1889]
 Evans, Hannah, 1962.01.29, 72, Cmn Infirmary, SU E02 [1890–1962]
 Evans, Hannah, 1967.009.02, 68, WW Hosp, NU BB17 [1899–1967]
 Evans, Hannah, DA James & Anne, 1911, 9, 6, Cardigan, school, Cnwc-y-dintir 03], B [1902]
 Evans, Hannah, m, 1939, 1903.04.26, household duties unpaid, Bingham Tce 01 [1903]
 Evans, Hannah, DA Jacob & Anne, 1911, 3, 7, Cardigan, Rhydyfowch farm, W [1908]
 Evans, Hannah, 1999.01.08, 59, Rhydyfowch Fawr, New LC B16 [1940–99]

Evans, Hannah, Tyryet ger Glanllynan o Penuel, Cemaes + George 24.02.1889

Evans, Hannah, WI David, printer, m, 35, Pendre Turnpike Ho, 497 85 = Mary, Thomas

Evans, Hannah E., DA Thomas & Mary, clogmaker, 1871, 4, St Dogs, scholar, Pendre, 30
 26A [1867]

Evans, Hannah Eva WI Henry Harries, 1895

Evans, Hannah E., w, 1939, 1872.05.13, household duties, St Mary St 08

Evans, Hannah Elizabeth, DA John & Elizabeth, 1876.05.06, 8, HPW26 bur. 09.05.1876,
 Bridge St

Evans, Hannah Gwendoline, Castle St, dau Evans, James & Virginia, hawker, Alban, D. T.,
 vicar, [b. 1903.06.16 – bapt. 1914.02.11]

Evans, Hannah Gwendoline, DA of Virginia C., s, 1911, 7, 4, Cardigan, school, Arthur's
 Quay 01, B

Evans, Hannah J., DA David & Sarah, sol worker, 1901, 8, Llanfyrnach, [14] Bridge Pa, 32
 14, B

Evans, Hannah J., s, 1939, 1888.12.23, dom duties unpaid, North Rd 19

Evans, Hannah Kate, Newtown [Bedydd Maw.1918 +14]

Evans, Hannah K. (Davies), s, 1939, 1901.09.10, dom duties unpaid, d. 22.5.1944, North Rd
 16

Evans, Hannah M., DA John & Rachel, mason, 1881, 10m, Cardigan, St Mary's La, 129 15

Evans, Hannah M., DA Mary, mariner's wi, 1891, 4, Cardigan, scholar, Grangetown, 68 10,
 W

Evans, Hannah M., DA James & Martha, boot & shoemaker, 1901, 9, St Dogs, scholar, Quay St, 29 53 26, B

Evans, Hannah M., m, 1939, 1900.03.21, dom duties unpaid, Tenby Rd? Llys-y-Meidw

Evans, Hannah Maria, GD H. Eurig F. & Marianne Davies, s, 1911, 17, 4, Cardigan, student, St Mary's Tce Nythfa, B

Evans, Hannah Maria, w, 1939, 1880.08.20, household duties, Priory St 07?

[Evans, Hannah Mary](#), Craig-y-nos, Gwbert, 80 oed, 02.04.1972 [Adr. Bethania, 1972]

[Evans, Hannah Mary](#), Argo, 82 oed, 10.03.1983 [Adr. Bethania, 1983]

Evans, Hannah Myfanwy Martha, DA John & Margaret Ann, 1911, 2, 4, Cardigan, Catherine Row 10, , W

Evans, Harry Wyndham, SO Henry H. & Eva, 1911, 7, 6, Cardigan, school, St Mary's St 08, B

[Evans, Helen](#), Emerald Ho [Bedydd 22.03.1925 merch James] Derb trwy L o Caersalem, Llanelli + Wm 20.10.1933

Evans, Helena, DA James S. & Jane, chemist, 1871, 8, Cardigan, scholar, High St 10 [04]

[Evans, Helena Maude, High St, DA Evans, James Seaborne & Jane, chemist & druggist, Thomas, Griffith, vicar, \[bapt. 1862.11.07\]](#)

Evans, Henry, full age, Bachelor, draper, NCE, Evans, Henry, farme. Marr. 1844.04.23, Evans, Mary, minor, Spinster, Pendre St, Evans, John, merchant

Evans, Henry, full age, Bachelor, printer, Quay St Crown Inn, Evans, Henry, cooper. Marr. 1875.06.01, Thomas, Anne, full age, Spinster, Quay St Crown Inn, Thomas, Thomas, farmer

Evans?, Henry LG John & Margaret Davies, printer [25] Quay St Crown Inn

[Evans, Henry, 3, C, Lloyd, I, curate \[1819 – bur. 1822.11.06\]](#)

[Evans, Henry, Cardigan, SO Evans, Evan & Mary, gaoler, T \[bapt. 1820.09.12\]](#)

Evans, Henry, HD, m

1881, 30, NCE, printer & compositor, Northgate Tce, 64 4

1891, 40, NCE

1911, 60, 1, NCE, printer compositor, Napier St Myrtle House, B

[d. CTA 04.08.1916] & Dir Mercantile and Gas Cos.

Evans, Henry, 1946.09.16, 55, Pendre, SU CC15,

[Evans, Henry Harries, HD, m, 1901, 29, Solva, bootmaker, St Mary St, B + Hannah Eva = Reginald, Lilian G.](#)

1911, 39, 1, Solva, bootmaker, St Mary's St 08, B [d. CTA 19.05.1916] [Derb trwy L o Mt Zion Medi 1911]

[1916.05.17, 43, shoemaker, St Mary St, SG06 \[14.05.1916, Heol Fair, 45 yrs. Adr. Bethania, 1916\] \[pregethwr cynorthwyol\]](#)

In 1901-16 H. H. Evans, boot & shoe-maker, traded here. On 24th October 1901 Catherine Isabel Evans was born to Mrs. & Mr. H. H. Evans, boot-maker. On 9th July 1903 a son was born to Mrs. & Mr. Henry Harries Evans, boot-maker of St. Mary Street. On 29th March 1905 a daughter was born to Mrs. & Mr. H. H. Evans, boot-maker. On 15th June 1906 Megan Ceinwen Evans, 3 month old daughter of Mr. & Mrs. H. H. Evans, died. In September 1906 H. H. Evans of No. 8 was teaching music. On 25th December 1907 a son was born to Mrs. & Mr. H. H. Evans of No. 8. On 10th March 1911 a daughter was born to Mrs. H. H. Evans. On 18th April 1915 Catherine Isabel Evans (born 24th October 1901), daughter of boot-maker H. H. Evans and Eva Evans was baptised at St. Mary's Church. On 14th May 1916 Henry Harries Evans of No. 8, died aged 43.

In August 1918 Mrs. H. H. Evans of No. 8 was informed that her son, 3rd Engineer Reginald Evans, was missing following the sinking of his vessel. He was 24. On 18th April 1922 Lilian Gwladys Evans, 23, of No. 8 married Benjamin Jones, 29, of No. 26 Castle Street, Cardigan, the son of John James Jones.

In 1923 Mrs. H. H. Evans and Mrs. B. Jones lived here. On 14th April 1925 Miss Cissie J. Evans, daughter of the late Henry H. Evans and Mrs. Evans of No. 8, married Arthur Evans of the Drapery Bazaar, Pendre. In 1927 Mrs. Evans lived here. On 22nd September 1928 J. H. C. Evans, son of the late Henry H. Evans of No. 8, married Miss Rhoda Kendal of North Road.

On 18th August 1934 William Glyndwr Evans, youngest son of Mrs. H. H. Evans of No. 8, married Miss Mary Thomas of Boncath. In 1937-44 Mrs. Evans lived here. On 28th September 1944 Mrs. Hannah Evan Evans, widow of Henry Harries Evans, died aged 72. During World War II William Glyndwr Evans of No. 8 was killed in action.

A native of Solva, he moved to Cardigan when he was 20 years old. He was a bootmaker by trade. His workshop was in 8 St. Mary's St. He was an excellent music teacher and conducted the Cardigan Choral Society for many years. He was also an accomplished artist in oil and watercolour. He composed a number of hymn-tunes for the local Singing Festivals e.g. Ar ei ben bo'r goron (1913); Cyfaill plant bychain (1909); Dewi (1914); Felinganol (1913); Induna (1913); Strathmore (1915); Ynys Dewi (1914). He disagreed with the decision to postpone the 1915 Cymanfa Ganu and strangely was buried on the very day that it was originally arranged to be held.



Evans, **baby**, DA Henry H. & Eva, 1911, 1m, 10, Cardigan, , St Mary's St 08

Evans, Henry James [T?] , BD Susan A. Willams, merchant

1891, 17, BRE Llywel, bank clerk, Bridge St, 9 9

1901, 27, BRE Llywel, banker's clerk, Bridge St, 21 9, B

Evans, Henry Nugent, St Mary St, SO Evans, William & Elizabeth, writer, T, [bapt. 1844.06.24

m, 1939, 1879.04.03, dom duties unpaid, Newtown Brynderi

1967.01.25, 88, Newtown Brynderi, SU GG02 21.01.1967, 88 oed [Adr. Bethania, 1967]

Evans, Hester, full age, Spinster, sv, Pendre St, Evans, David, labourer. Marr. 1846.11.10, Jones, Owen, full age, Bachelor, labourer, High St, Jones, Owen, labourer

Evans, Howard, Nythfa Bedydd 11.11.1937; mab Capt. Evans, Nythfa. [Goll trwy L i Heol y Castell, Llundain 28.01.1938](#)

Evans, Howard V., s, 1939, 1899.10.27, RN rtd, William St 14

Evans, Howard Vaughan Paymaster Lieutenant Commander, Royal Navy.

Howard was the son of the Reverend Thomas Lodwig Evans and Maria Jane Evans, of Cardigan. He served with the Royal Navy. Howard died on 21 March 1943, aged 42, and is buried at Hanwell Cemetery, Middlesex.

Evans, Hugh, Pontycleifion, Evans, Benjamin & Eleanor, tailor, T, [b. 1849.02.14 bapt. 1852.08.05

Evans, Hugh, SO Benjamin & Eleanor, tailor, 1851, 2, Cardigan, Pontycleifion, 507 187
1855.06.01, 6, Pontycleifion, MP16 bur. 04.06.1855]

Evans, Iorwerth, Penbont Derb trwy L o Hermon, Llanfyrnach 07.05.1922; Goll trwy L i Carmel, Pontlliw 29.06.1923 + Irene

Evans, Irene, Penbont Derb trwy L o Hermon, Llanfyrnach 17.12.1922; Goll trwy L i Carmel, Pontlliw 29.06.1923 + Iorwerth

Evans, Idris, SO David, farmer, 1922.01.27, 8, St Dogs Manian fach, SH05

Evans, Iris, 1940.11.06, 21, Memorial Hosp, NU G02 [m. 1.11.1940, 21 oed Grangetown]

Evans, Iris Edwina, s, 1939, 1918.12.29, dom duties unpaid, Grangetown 08; Bedydd + 6
11.10.1934 merch Annie

Evans, Iris Jones, merch Ev, Hardware Stores Bedyddd 13.12.1942 + 8]

Evans, Iris Sybil, Abertillery Green Villa 03, DA Evans, David John & Margaret Ann, coal miner, Evans, D J, vicar, [b. 1900.10.11 bapt. 1905.08.17

Evans, Isaac, SO Thomas & Eleanor, tailor
1851, 20, Cardigan, tailor, Walkfach, 500 113

Evans, Isaac, HD, m, tailor

1861, 30, Cardigan, Mw Uch, 146 [24a]

1871, 40, Cardigan, Mw Uch, 150 25

1881, 55, Cardigan, Mw Uch, 136 18i

1891, 60, Cardigan, Mw Uch, 43, W

Evans, Isaac, SO Mary Evans, hawker, u, 1871, 10, Mw Is, 92

Evans, Ishmael, bachelor, Ferwig. Marr. 1813.12.02, Davies, Margaret, s,

Evans, Ivor, SO David & A. A., 1911, 9, 7, Cardigan, Pendre 56 Pendre Ho, B

Evans, Ivor, 1914.11.04, Green St 03 [CTA mayor elect 3.11.1914] [d. CTA 06.11.1914
Mayor, of Cilgerran]

Maer presennoT Aberteifi ydyw y Cvnghorydd Ivor Evans, mab y diweddar Henadur Asa J.

Evans, cyfreithiwr, o'r dref hono, yr hwn a fu yn aelod o'r cynghor trefol am flynyddoedd lawer, ac a lanwodd y swydd o faer y lle am ddwy flynedd, heblaw ei fod yn aelod bywiog ar fyrddau ysgol Aberteifi, Blaenffos, a Bridell.

Ganwyd Mr Ivor Evans yn 1850, yn Penaiit Cadwgan, Cilgerran, sir Benfro, a derbyniodd ei addysg foreuol yn Ysgol Frytaniaid, Llechryd ac Ysgol Ramadegol Aberteifi. Ar ol hyn aeth i Goleg Regent's Park, a Bu dan hyfforddiant yn Mhrifysgol Llundain.

Ymgymhwysodd yn gyfreithiwr yn 1872, a daeth yn bartner yng nghwmni y Mri Asa ac Ivor Evans, cyfreithwyr, Aberteifi. Dewiswyd ef gan y rhydd-ddalwyr yn drengholydd DospartTi Ucliaf sir Benfro, a deil y swydd Ironu eto. Chwe' mlynedd yn ol, etholwyd ef yn aelod o'r cynghor trefol, a dychwelwyd ef y tro diweddaf drachefn ar ol ymdrechfa galed. Fel Ymnetillduwr a Rhyddfrydwr aiddgar, cymer ran amlwg yn nglyn a chyffrawd y degwm, ac fel ei dad o'i flaen, cyflawnodd wasanfaeth gwerthfawr l'r achos Rhyddrydig yn y dref a'r gymydogael yn gystal ag yn neheubarth sir Aberteifi a gogledd, sir Benfro.

Evans, Ivor, Pendre Ho Bedydd + 2 23.10.1924

Evans, Ivor R., m, 1939, 1902.02.28, electrician, Pendre 56

Evans, Ivor Rees, 1963.09.13, 61, Northgate Tce Gwynfa, SC H01, Clydfan, 10.09.1963, 61 oed [Adr. Bethania, 1963]

Evans, Ixilammas Hough, SO, Lewis, chemist, 1881, 13, Newport, errand boy, High St, 22 17

Evans, J. Arthur [Roberts, CM, t. 141. Brodor o Tab, Llechryd. Clerc cyfreithiwr ac am fly n ddiagon yn Soar, Merthyr T. Athros yS a Thrysor 1929–46. Diacon 1937. Ymadael yn 1946.]

Evans, J. B., 1982.07.23, 86, Dolwerdd Fm, S Africa

Evans, J. H., StepSo Stephen Davies, grocer, 1881, 12, Cardigan, scholar, Pendre, 52 52

Evans, J. J. [Derb o Seion, St Clears 22.05.1914](#)

Evans, J. Morda, 1936.02.21, 58 yrs old Hope Chapel 1906–11, left for Prees (Salop), then Greenfield (Flintsh), Gainsborough (Lincs.) before settling at Wallsend in 1925.; pastor of Wallsend-on-Tyne, Northumberland. Sec. to Durham and Northumberland Cong. Union. Born Llanfyllin, brought up at Morda, Oswestry, where his father kept a woollen factory. 3 uncles: Revd Dr Owen Evans, King's Cross, David Evans, Lammas St, Carmarthen, Thomas Evans, Amlwch. Son in law of Mrs James and late J. Elias James, Devon. His wife predeceased him about 2 yrs ago. [CTA 21.6.36]

Evans, J. W., [Blaenwenen Goll tryw L i Hermon, Abergwaun 16.07.1903](#)

Evans, Jack, SO David & Abigail, watchmaker, 1901, 6, Cardigan, Pendre, 156 57 s, 1911, 16, 4, Cardigan, Pendre 56 Pendre Ho, B

Evans, Jac, bwchwr, 1960s



Evans, Jacob, HD, m, 1911, 40, 1, Whitechurch Pemb, milkseller, Rhydyfuwch farm, B w, 1939, 1869.11.19, farmer rtd, Rhydyfuwch Fm

[Roberts, CM, t. 140. Amaethwr. Brodor o Antioch, Crymych. Diacon 1921. m. 13.02.1951] CTA 16.2.51; 23.2.53

Evans, James, Bachelor, Cardigan. Marr. 1798.12.06, John, Hannah, Spinster, Cardigan

Evans, James, Bachelor, Cardigan. Marr. 1813.06.24, Harries, Anne, spinster, Cardigan

Evans, James, mm, Bachelor, Cardigan. Marr. 1832.05.03, Williams, Elizabeth, Spinster, Cardigan

Evans, James, full age, Bachelor, farmer, Cenarth Bryn, Evans, James, farmer. Marr.

1840.03.30, Pugh, Elizabeth, full age, Spinster, High St, Pugh, James, plasterer

Evans, James, full age, Bachelor, tailor, Pwllhai, Evans, Joseph, labourer. Marr. 1840.12.10

Evans, Elizabeth, St Mary's St, Evans, Moses & Sarah, tinman

Evans, James, 76, Quay St, Thomas, G, vicar [1754 – bur. 1830.02.02]

Evans, James, 1862.06.13, 75, MPH5 [1787–1862]

Evans, James, LG Elizabeth, mm's wi, 1861, 70, Cardigan, shoemaker, Pendre, 53, deaf & D [1791

Evans, James, LG Elizabeth, mariner's wi, 1851, 58, Cardigan, shoemaker, Pendre, 491 33 [1793

Evans, James, 70, Pendre St, Thomas, G., vicar [1793 – bur. 1863.07.15]

Evans, James, HD, m, 1851, 48, Llandysul, parish clerk, Pontycleifion, 507 189 + Catherine = Elizabeth, Margaret, Jane, Rachel, John, Catherine [1803

- Evans, James, 65, St Mary's La, Rees, John, curate [1803 – bur. 1868.07.10]
- Evans, James, HD, wid, 1861, 57, Llandysul, glass earthenware & marine store merchant, St Mary's La, 197** = David, Eizabeth Cunningham, Rachel, Catherine [1804]
- Evans, James, 1833.02.20, 26, master Nymph, EW11, Cape Clear [1807–33]
- Evans, James, HD, m, 1881, 70, Hwest, tailor, St Mary St, 75 34** + Martha = David G. [1811]
- Evans, James, HD, m** [1813]
- 1851, 38, Hwest, tailor, St Mary St, 465 66 + Martha = James Robert, Straton?, Elizabeth
- 1861, 69, Hwest, tailor, St Mary St, 147 + Martha = James Rufus, William Smith
- Evans, James, 1893.11.08, 78, tailor, Gloster Row, NC BB14 [1815–93]
- Evans, James, 1893.11.08, 78, workhouse, NC BB14 [1815–93]
- Evans, James, SO James & Elizabeth, 1836.10.02, 4, EW11 [1832–36]
- Evans, James, SO Elizabeth, 1836.11.02, 4, HPW35 [1832–36]
- Evans, James, Bridge St, SO Evans, James & Elizabeth, mm, T, [bapt. 1833.03.25]
- Evans, James, 12, St Mary St, Thomas, G, vicar [1834 – bur. 1846.12.16]
- Evans, James, St Mary's Lane, Evans, William & Elizabeth, writer, T, [bapt. 1835.02.24]
- Evans, James, SO Benjamin & Eleanor, 1849.09.25, 3, Pontycleifion, MP16 [1846–49]
- Evans, James, BR David, printer compositor, Cardigan, Pendre, Turnpike H. 497 85
- Evans, James SO Joseph & Frances, blacksmith, 4, scholar 1851, Mw Is [11] [1847]
- Evans, James, 2, Pontycleifion St, Thomas, G, vicar [1847 - bur. 1849.09.27]
- Evans, James, Greenfield Row, SO Evans, Joseph & Frances, blacksmith, T [bapt. 1848.04.21]
- Evans, James, HD, m, 1901, 53, Meline, boot & shoemaker, Quay St, 29 53 26, B** + Martha = James, Martha A., Hannah M. [1848]
- Evans, James, HD, m, 1911, 63, 1, Eglwysrwr, Boot & cycle dealer, Quay St 26, B [1848–
- Evans, James, Pendre St, SO Evans, David & Mary, mm, T [bapt. 1851.12.31]
- Evans, James, 1922.12.29, 71, draper rtd, Windsor Tce Hilbre, NC AA08 [1851–1922]
- Evans, James, SO David & Ann, mariner, 1861, 9, Cardigan, scholar, Pendre, 12 [1852]
- Evans, James, 14, Pendre St, Rees, William, curate [1852 bur. 1866.04.07]
- Evans, James, St Mary's St, SO Evans, James Kitty, hatter, T, [bapt. 1854.12.07]
- Evans, James, GS Mary, washerwoman, 1861, 7, Cardigan, Pendre, 23 [1854]
- Evans, James, SO Benjamin & Eleanor, tailor, 1861, 7, Cardigan, scholar, Pontycleifion, 204 [1854]
- Evans, James, HD, m, 1911, 57, 1, Cardigan, tailor, Pontycleifion Rd 07, B [1854]
- Evans, James, HD, m, 1871, 59, Hwest, tailor, St Mary St, 96 13** + Martha = William, David [1812]
- Evans, James, BR Ann, washerwoman, u, 1871, 35, tailor unempl, Walkfach [1836]
- Evans, James, SO Benjamin & Eleanor, tailor, u, 1871, 17, Cardigan, tailor, Pontycleifion, 202 7 [1854]
- Evans, James, 1932.01.22, 78, Pontycleifion, NU G12 [1854–1932]
- Evans, James, SO Elizabeth, baker, u, 1871, 16, Cardigan, tailor's appr, Greenfield Sq, 169, goll. 16.4.1872 i Bethesda, Abertawe; derb o 25.8.78; 16.11.79; i 3.6.80 [1855]
- Evans, James, HD, m** [1855]
- 1891, 36, Cardigan, tailor, Pontycleifion, 194 7, B,+ Elizabeth = Annie, John, Nellie derb trwy l 27.09.96 o Bethesda, Abertawe
- 1901, 47, Cardigan, tailor, B, + Elizabeth = Annie, John
- Evans, James, HD, m, 1881, 20, Cardigan, plumber, Pwllhai, 149 21b** + Elizabeth [1861]
- Evans, James, HD, m, 1891, 30, Cardigan, plumber, Pwllhai back of Bear Inn, 59, B** + Elizabeth = Margaret A., Mary Elizabeth, Sarah G., Catharine [1861]

- Evans, James, SO David & Ann, 1871, 9, St Dogs, scholar, Strand, 159 12 [1862
 Evans, James, 1908.12.24, 46, tailor, William St 1. 3, NC18, [?] [1862–1908]
 [?] Bu'n arwain y gân ym Methesda, Abertawe am flynyddoedd, ac ym Methania 1901–07.
 Bu farw yn 52 oed. [Edwards, Bethania, t. 86] [Adr Beth 1898]
- Evans, James, SO John & Hannah, boot & shoemaker, 1871, 7, Cardigan, scholar, Mw Uch,
 137 114 [Bed 08.04.1883 am 9 y bore Netpool JWms]? [1864
- Evans, James, SO David, brickmaker's lab, 1871, 7, Cardigan, scholar, Catherine Row, 183
 10C [1864
- Evans, James, m, 1939, 1864.06.26, Gen lab, North Rd 16 [1864
- Evans, James, SO Mary Evans, hawker, 1871, 6, Mw Is, 92 [1865
- Evans, James, SO Benjamin & Eleanor, tailor, u, 1881, 17, Cardigan, tailor, Pontycleifion,
 185 7 [isod?] [1864
- Evans, James, HD, m, 1911, 47, 1, Cardigan, collier, Cnwc-y-dintir 03], B [1864
- Evans, James, SO Mary, u, 1881, 16, mariner, Walkfach, 61e 1 [1865
- Evans, James, HD, wid, 1901, 35, Cardigan, plumber, Priory St, 126, b = Margaret A.,
 Sarah, Jim [1866**
- Evans, James, 1941.08.27, 72, Memorial Hosp, NU BB07 [1869–1941]
- Evans, James, SO Robert & Mary, hawker, 1881, 11, Cardigan, Mw Uch, 151 16,17,18 [1870
- Evans, James, SO Robert & Mary, hawker, u, 1891, 20, Aberaeron, tinsplate wrkr, Arthur's
 Court, B [1871
- Evans, James, Brinlaw John Morgan, marine store dealer, 1901, 30, Aberaeron, [2] Castle St,
 3, B [1871
- Evans, James, SO Griffith & Mary, 1881, 4, Cardigan, Catherine Row, 94 13 [1877
- Evans, James, SO Mary, mariner's wi, u, 1891, 14, Cardigan, tailor's appr, Grangetown, 68
 10, W [1877
- Evans, James, m, 1939, 1878.10.09, carpenter, Newtown Brynderi [1878
- Evans, James, SO James & Martha, boot & shoemaker, u, 1901, 19, Nevern, sorting clerk &
 telegrapher at PO, Quay St, 29 53 26, b [1882
- Evans, James, 1932.03.23, 50, Gwbert Rd Haulfryn, SU F02, [Adr. Bethania, 1932] deac
 Beth + Bessie = Trevor, Peggy, Nest. [m. 19.03.1932] [1882–1932]
- Evans, James, SO James & Martha, m, 1911, 29, 3, Nevern, Post office clerk, Quay St 26, B
 [1882
- Evans, James, 1924.09.04, 31, fireman merch, Grangetown Woodlands, SU EE20 [1893–
 1924]
- Evans, James, 1895, tailor, Priory St
- Evans, James, crydd tu draw i'r bont o Penuel, Cemaes 05.12.1886 + Martha (gwraig) +
 Thomas, ei frawd, Beth; i Blaenwaun 14.01.1890
- Evans, James, 1928.03.27, 18, St Dogs Albro Castle, NU G09 [1910–28]
- Evans, James Bro. Margaret Anne, 18 Ebens Lane. [Cenotaph* d. pneumonia 28.11.1915]
 [1894–1918]**
- Evans, James Driver, 168351, Royal Field Artillery.**
 James was the brother of Margaret Anne James, of 18, Ebens Lane, Cardigan. He
 served on the Western front with D Battery, 11th Brigade, Royal Field Artillery. James
 survived the war, but succumbed to pneumonia on 28 November 1918, aged 24. He is
 buried in Terlincthun British Cemetery, Wimille, France.



Evans, James, 1978.04.07, 78, North Rd Pensarn, SC G13 [1900–78]
 Evans, James, 1978.08.01, 77, Tenby Rd Glynraven, SU BB18 [1901–78]
 Evans, James, 1961.08.11, 57, Newtown Trelissick, SU H17 [1904–61]

Evans, James, BR David & Hannah, printer, 15, scholar
[Evans, James, morwr, ymadael heb l diwedd 1890](#)
[Evans, James Goll. trwy L i Soar, Penygraig, Rhondda 02.1905](#)
[Evans, James, William St, teiliwr m. 21.12.1908](#)
[Evan, James, Derb o Penygraig, Rhondda 28.08.1914](#)

[Evans, James Conway](#), GS James & Martha Evans, 1911, 7, 7, Tring Norf, Quay St 26, B
 Bedydd + 2 23.10.1924 ; [Goll trwy L i Blaenwaun 30.01.1931; Derb trwy L
 o12.08.1941, Trelisick + Mary Anne] [Goll i Mt Zion 14.03.1953]

[Evans, James Enos, St Mary's St, Evans, Enos & Martha, mariner, T, bapt. 1836.10.21
 1857.11.02, 22, mariner, FHPW3 \[bur. 06.11.1857\]](#)

[Evans, James Idwal](#), SO Elizabeth, 1911, 11, 3, Cardigan, school, William St 13, B
 Bedydd 25.02.1917; Goll trwy L i Bethel, Aberystwyth 15.01.1937

Evans, James Keri, SO Thomas J. & Annie, 1911, 9, 3, Cardigan, Finch's Sq, B
 m, 1939, 1901.10.03, omnibus driver, Finch Sq 05

[Evans, James Keri, Pontycleifion 07, SO Evans, Thomas John & Annie, carpenter, Evans, D
 J, vicar, b. 1901.10.03 bapt. 1902.03.23](#)

1935.04.30, Evans, James Keri, 33, Bach, omnibus driver, Swansea Milton Tce 10, Evans,
 Thomas John, painter & dec

1935.04.30, Gibbons, Gladys May, 34, Spinst, Castle St 07, Gibbons, Thomas, dec, butler

Evans, James R. L., SO John A. G. & Elizabeth, sol
 1881, 9, Cardigan, scholar, St Mary's St, 70 29

Evans, James R. T. , SO Elizabeth, living own means, u
 1891, 19, Cardigan, printer & compositor, St Mary's Tce

Evans, James Rufus, SO James & Martha, tailor, 1861, 10, Cardigan, scholar, St Mary St,
 147

Evans, James Samuel Private, S/4980, Black Watch.

James was born at Cardigan in 1883, the son of Daniel and Jane Evans. He had lived with his brother, John Phillip Evans, at Argoed, Glanrafon Road, Pencoed, Bridgend, prior to the war, and enlisted at Tonypany into the army. James was posted to the 9th Battalion (Royal Highlanders), Black Watch, which was attached to 46 Brigade, 15th (Scottish) Division. James landed in France with his battalion on 7 July 1915, and the Division formed in the Loos area, where it was soon to gain a reputation as one of the most formidable in the British Army. Here they fought at the Battle of Loos on 25 September 1915. James was killed in action that day, during a suicidal assault on the

Hohenzollern Redoubt. He was 32 years old, and is commemorated on the Loos Memorial, France. James is not commemorated in Cardigan, but at Cilgerran.

Evans, James [S], HD, m [1817

1841, 25, chemist

1851, 34, Newport, chemist & druggist, High St 7 [later Cloth Hall] + Jane

Evans, James Seabourne, HD, m [1816-

1861, 45, Newport, chemist & druggist, High St, 11 + Jane = Edward Thomas, Mary Jane, Kate Martha, James Williams, Eliza

1871, 55, Newport, chemist, High St 10 [04] + Jane = James W., Dora A., Helena

In 1847 he was a shareholder in the 48-ton Cardigan ship James. He moved to larger premises at 4 High Street in the 1850s, No.4. By 1861 chemist and druggist James Seabourne Evans moved here from smaller premises at 7 High Street. By 1868 he was selling "Sun Fire & Life Insurance". He remained here until at least 1875, by which time he must have been sharing the property.

Evans, James W., SO James S. & Jane, chemist [1857-

1861, 4, Cardigan, High St, 11 [04]

1871, 14, Cardigan, scholar, High St 10

SO Evans, James Seaborn & Jane, chemist & druggist, T, [bapt. 1857.02.17

Evans, Jane, Cardigan. Marr. 1802.01.12, Rees, David, Moylegrove

Evans, Jane, Spinster, Cardigan. Marr. 1804.12.27, Richard, John, Cardigan

Evans, Jane, widow, Cardigan. Marr. 1818.10.18, James, William, St Dogmaels,

Evans, Jane, Spinster, Cardigan. Marr. 1834.12.23, Boucher, George, minor, Bachelor, Cardigan

Evans, Jane, full age, Spinster, Bath House, Evans, William, labourer. Marr. 1841.05.29, Davies, David, full age, Bachelor, mm, Quay St, Davies, Thomas, mariner

Evans, Jane, full age, Spinster, bonnet maker, St Mary's St, Evans, William, draper. Marr. 1844.04.30, James, John, full age, Bachelor, draper, High St, James, James, mason

Evans, Jane, full age, Spinster, sv, High St, Evans, David, labourer. Marr. 1844.12.17, Julian, David, full age, Bachelor, mariner, Pwllhai, Julian, Thomas, mariner

Evans, Jane Miss, 66, C, Thomas, George, curate [1754 – bur. 1820.12.30]

Evans, Jane, WI Lewis, sol., 1852.10.18, 74, D1 [St Mary's St] [1778

Evans, Jane, 74, High St, Harries, Thomas, curate [1778 – bur. 1852.10.25]

Evans, Jane, WI William, farm bailiff [1781

1841, 60, [4] Bath Houses

1851, 73, Ferwig, [3] Bath Houses

Evans, Jane, 80, Pwllhai St, Thomas, G., vicar [1787 – bur. 1867.11.26]

Evans, Jane, 70, William St, Thomas, G., vicar [1790 – bur. 1867.03.27]

Evans, Jane, 1841, 50, Netpool [WI John, agri lab, 07] [1791

Evans, Jane, LG, LG, 1861, 65, Cardigan, nurse dom, William St, 141 [1796

Evans, Jane, HD, wid, 1851, 54, Cardigan, nurse formerly, St Mary's La, 504 156 [1797

Evans, Jane, WI John, MO Caroline Jones, 1867.03.24, 70, RMPW14 [1797

Evans, Jane, Cardigan, DA Evans, William & Mary, glazier, T, [b. 1804– bapt. 1816.08.18]

Evans, Jane, DA Elizabeth, mariner's wi, 1851, 41, Ferwig, Binding maker, Pendre, 491 33 [1810

Evans, Jane, DA Elizabeth, mm's wi, u, 1861, 51, Ferwig, baker, Pendre, 53 [1810

Evans, Jane, CI Thomas, shoemaker, u [1810

1871, 61, Ferwig, housekeeper, Pendre, 35 26D

1881, 70, Ferwig, Pendre, 30

Evans, Jane, 80, Coroner's Orders, [Evans, D J]* [b. 1810 – bur. 1890.06.21]

- Evans, Jane, 1841, 20, bonnet maker [1821]
 Evans, Jane, WI James, chemist & druggist [1823
 1851, 28, Pem, High St 7
 1861, 35, Nevern, 1861, High St
Evans, Jane, Bristol, Evans, John & Jane, porter, T [bapt. 1828.01.06,
 Evans, Jane, DA Hannah, seamstress, 1841, 12, Mw Is [39] [1829]
 Evans, Jane, DA Hannah, seamstress [1829
 1841, 12, MW Is
 1851, 22, Cardigan, seamstress, Mw Is [23]
 Evans, Jane, WI Lewis, sol., m
 1851, Narberth, Pendre, 488 7
 Evans, Jane, HD, wid, 1911, 75, 1, Blaenporth, farmer rtd, Rhosfa Tee Bryneirw, B [1836
 Evans, Jane, DA James & Catherine, parish clerk, 1851, 12, Llangoedmor, scholar,
 Pontycleifion, 507 189 [1839
 Evans, Jane, WI John, farm bailiff, m [1846
 1881, 35, Llantood, Netpool Fm, 80 = John, David, Rachel, Thomas, Morris
 1891, 44, Pem, Netpool, 82, B = John, Tom, Morris, Ellen
 1901, 51, Bridell, Netpool, B = John
 Evans, Jane, SV Ann Charles, 1881, 20, Aberporth, gen sv dom, High St 20 [1861
 Evans, Jane, DA William & Margaret, agent pru ins, 1891, 14, Llangoedmor, scholar,
 Grangetown, 70 12 [1877
 Evans, Jane, 1982.06.07, 87, Cnwcydintir Muriau Gwyn, aelod Egl Penboyr [1895–1982]
 Evans, Jane, DA Jonathan & Elizabeth, 1911, 12, 5, Cardigan, Highbury, B [1899
 Evans, Jane (Griffiths), s, 1939, 1901.05.31, dressmaker, Castle St 15 [1901
 Evans, Jane, WI Daniel J., painter & decorator, 32, Llanstephan, William St, 216 6 [18

 Evans, Jane L., s, 1939, 1895.01.13, housekeeper, Napier St? Rosemont [1895
Evans, Jane Mary, WI John Griffith, bus conduct, 1926.05.31, 42, Quay St 18, FO6 [merch
Phillip ac Ann Richards]
 Evans, Jane W., WI James, chemist & druggist, m, 1871, 47, Nevern, High St 10
 Evans, Janet DA Joseph & Frances, blacksmith, 12, scholar 1851, Mw Is [11]
 Evans, Janie, NC Robert Cunningham
 1881, 7, NZ Otago, Pendre 48 48
 1891, 17, NZ Otago, Pendre, 139 48
 Evans, Janie, DA Jonathan & Elizabeth, 1901, 2, Cardigan, High St 26, 6 26, B
 Evans, Jemma, 1893.07.07, 38, NC A07
 Evans, Jenkin P., m, 1939, 1865.12.23, MM rtd, Napier St? Richmond
 Evans, Jenkin Thomas, 1948.04.14, 82, Llanbadarn Rd Llwyn, NC K01 [mariner]



Evans, Jenny, 2001.08.02, 87, Withybush Hosp, LC B13
 Evans, Jessie, DA Elizabeth, timber merch, 1861, 5, Cardigan, [2] Albion Tce [1856-//
 Evans, Jim, SO James, plumber, 1901, 6, Priory St, 126, b
 Evans, Jinkin, s, 1939, 1915.02.10, lab at Military Camp trav, Caravan Bath House

Evans, John, Ferwig. Marr. 1798.01.23, Jones, Mary, Cardigan
 Evans, John, Cardigan. Marr. 1802.04.22 Evans, Elizabeth, Cardigan
 Evans, John, bachelor, Cardigan. Marr. 1804.05.31, Williams, Margaret, Spinster, Cardigan
 Evans, John, Cardigan. Marr. 1807.12.31, Hughes, Hannah, Cardigan
 Evans, John, Bachelor, Cardigan. Marr. 1811.08.01, Griffith, Anne, Spinster, Cardigan
 Evans, John, Cardigan. Marr. 1817.04.29, Jones, Sarah, Cardigan
 Evans, John, widower, Cardigan. Marr. 1818.09.08, Evans, Rachel, Spinster, Cardigan
 Evans, John, Bachelor, Cardigan. Marr. 1820.03.28, Thomas, Sophia, Spinster, Cardigan
 Evans, John, Bachelor, Cardigan. Marr. 1832.03.08, Jones, Elizabeth, Spinster, Cardigan
 Evans, John, Bachelor, Cardigan. Marr. 1834.03.11, Griffiths, Sarah, Spinster, Cardigan
 Evans, John, Bachelor, Cilrhedyn. Marr. 1834.07.22, Morgans, Esther, Spinster, Cardigan
 Evans, John, Bachelor, Cardigan. Marr. 1836.08.11, Davies, Elizabeth, Spinster, Cardigan,
 Evans, John, full age, Bachelor, tailor, St Mary's Lane, Evans, Thomas, clothier. Marr.
 1837.08.17, Jones, Elizabeth, full age, Spinster, St Mary's Lane, Jones, Enoch, mason
 Evans, John, full age, Bachelor, shoemaker, Mwldan St, Evans, Evan, labourer. Marr.
 1840.11.01, Jones, Mary Anne, full age, Spinster, Quay St, Jones, Evan, labourer
 Evans, John, full age, wdr, hostler, St Mary St, Evans, David, labourer. Marr. 1844.12.31.
 Davies, Mary Anne, full age, Spinster, Pendre St, Davies, Nathaniel, schoolmaster
 Evans, John, full age, Bachelor, druggist & chemist, New Quay, Evans, William, gentleman.
 Marr. 1856.11.27, Jones, Jane, full age, Spinster, High St, Jones, Jonathan, sailmaker &
 postmaster
 Evans, John, full age, Bachelor, mariner, Red Lion, at the, Evans, John, farmer. Marr.
 1873.01.28, Sais, Anne, full age, Spinster, Gloucester Tce, Sais, John, chainmaker

Evans, John, 55, Cardigan, Griffiths, G. offic minister [1758 – bur. 1813.11.17]

Evans, John, 50, Cardigan, Thomas, G, curate [1765 – bur. 1816.07.15]

Evans, John, HD, m, 1851, 67, Cardigan, slater, St Mary's La, 503 145 + Hannah = Mary
 [1784

Evans, John, 1841, 55, agri lab, Netpool [07] + Jane [1786

Evans, John, 64, Felin-newydd, Thomas, G, vicar [1786 – bur. 1850.02.05]

Evans, John, 1850.02.02, 63, FHPW8 [1787–1850]

Evans, John, HD, m, 1861, 78, Cardigan, quarryman, St Mary's La, 165 + Hannah [1788

Evans, John, SO David & Mary, 1796.10.15, 3, FHPW21 [1793–96]

Evans, John, SO David, 1796.10.13, 2, EW30 [1794–96]

Evans, John, 69, High St Red Cow Inn, Rees, John, curate [1800 – bur. 1869.02.13]

Evans, John, 1835, surveyor & architect, Mwldan

Evans, John, 1841, 40 [??], Eben's La [15] [1801

Evans, John, 1841, 40, agri lab, Greenfield Sq [23] [1801

Evans, John, 51, Quay St, , Thomas, G, vicar [1803 – bur. 1854.07.19]

Evans, John, 1854.07.16, 50, mariner, HPW31 [1804–54]

Evans, John, 1841, 35, architect, Mw Uch [26] [1806

Evans, John, HD, m, 1851, 43, Llanfyllin, gp?, Quay St + Catharine [1808

Evans, John, HD, m, 1861, 53, Llangoedmor, ag lab, Catherine Row, 96 [1808

Evans, John, HD, m, 1861, 53, Llanfyllin, surgeon, St Mary St, 152 + Catherine [1808

- Evans, John, HD, m, 1871, 63, Llanfyllin, surgeon, St Mary St, 102 18** + Eliza = John Humphries [1808]
- Evans, John, HD, m, 1871, 62, Llangoedmor, labourer, Greenfield Sq, 189** + Elizabeth = Mary [1809]
- Evans, John, HD, m, 1851, 41, Cardigan, master tailor, Greenfield Sq [35]** + Elizabeth = Owen, Mary, John [1810]
- Evans, John, HD, m, 1871, 60, Llangoedmor, farm lab, Catherine Row, 165 10F [1811**
- Evans, John, HD, m, 1871, 53, Cenarth, tailor, Greenfield Sq, 173** + Elizabeth = Hannah [1811]
- Evans, John, Cardigan, SO Evans, William & Margaret, Morgan, Thomas, curate [bapt. 1813.01.18**
- Evans, John, Cardigan, SO Evans, John & Ann, Morgan, Thomas, curate [bapt. 1813.02.10**
- Evans, John, HD, m, 1861, 46, Cardigan, tailor, Greenfield Sq, 195, m. 7.1.68, 58 oed** + Elizabeth = David, Margaret, Thomas, Hannah [1815]
- Evans, John, 1841, 25, tailor, Greenfield Sq, [06 + Elizabeth = Owen, Ann, Eleanor] [1816]
- Evans, John, HD, m, 1851, 35, Cardigan, labourer, Greenfield Sq [17]** + Mary = Evan, Ann, Eleanor, Ratchel, Mary, David [1816]
- Evans, John, 37, Mwldan, Harries, Thomas, curate [1816 – bur. 1853.02.28]**
- Evans, John, 12, Pendre, Thomas, G, vicar [1819 – bur. 1831.09.26]**
- Evans, John, Cardigan, Evans, Thomas & Eleanor, tailor, T [bapt. 1820.03.09**
- Evans, John, 1841, 20, shoemaker, Quay St [1821]
- Evans, John, Merthyr Tydfil, SO Evans, John & Sarah, tailor, T, [b. 1822 bapt. 1828.08.03]**
- Evans, John, HD, m, 1861, 39, Llandygydd, tailor, [16] Bridge St, 16** + Eleanor = Evan J., David J. [1822]
- Evans, John, HD, m, 1871, 49, Llandysul, tailor, St Mary St, 132 50** + Odayer? = Evan James, David Joshua [1822]
- Evans, John, HD, m, 1861, 36, St Dogs, mm, Pendre, 32** + Anne = Matilda, Evan P., Rosalind [1825]
- Evans, John, HD, 1881, 54, tailor, St Mary St, 86 50** + Eleanor [1827–
- Evans, John, SV Mary Thomas, butcher, 1851, 23, Aberystwyth, sv, Pendre, 496 79 [1828
- Evans, John, 24, Pendre St, Harries, Thomas, curate [1828 – bur. 1852.04.22]**
- Evans, John, HD, m, 1881, 52, Cardigan, tailor, Greenfield Sq, 92 10** + Elizabeth = Margaret, Hannah [1829]
- Evans, John, 22, St Mary St, Thomas, G, vicar, [1830 – bur. 1852.12.03]**
- Evans, John, SO Daniel, architect & Innkeeper [until 1857], u, 1851, 20, Fishguard, Castle Inn, [1] Bridgend 362 38 [1831]
- Evans, John, Strand, SO Evans, John & Margaret, mariner, T [bapt. 1831.10.05**
- Evans, John, VR Thomas Pugh, carpenter, 1851, 18, Llangunllo, scholar, Pendre, 492 34 [1833]
- Evans, John, SO Thomas & Eleanor, tailor, 1851, 18, Cardigan, ropemaker, Walkfach, 500 113 [1833]
- Evans, John, HD, m, 1881, 48, Cardigan, ropemaker, Pendre, 33 33 [1833**
- Evans, John, crydd, William St m. 69 oed 25.12.1902 [1833–1902]**
- Evans, John mab James, crydd, Quay St Adferwyd 12.1904**
- Evans, John, SO Thomas & Eleanor, tailor, 1841, 7, Mw Uch, 2 [1834]
- Evans, John, HD, u, 1861, 27, Cardigan, ropemaker, Pendre, 30 [1834**
- [JWJ A v meek and mild man was **John Evans of the ropeyard**. He faithfully ran the Mission School in the Mwldan. Full of genuine religious fervour, but we used to be somewhat amused when he sang the hymns with slight regard for grammar: Bread of Heaven, feeds me till I wants no more, still lingers in my memory.]

Evans, John, Levi Phillips, draper, 1851, 16, Llandusiliogogo, appr draper, High St, 475 111 [1835

Evans, John, HD, m, 1901, 66, Cardigan, ropemaker, Pendre, 131 29, W + Sarah [1835

Evans, John, Mwldan, Evans, David & Ann, labourer, T [bapt. 1836.12.20

Evans, John, 1866.11.18, 30, HPW37, drowned Cardigan Bay [1836–66]

Evans, John, SO David & Ann, clothman, 1851, 14, Cardigan, Greenfield Sq [18] [1837

Evans, John, SO Thomas & Elizabeth, shipwright, 1841, 4, Netpool [1837

1851, 13, Cardigan, shoemaker appr, [1] Bath Ho, near

1861, 24, Cardigan, shoemaker, Pendre, 8,

1871, 34, Cardigan, boot & shoemaker, Mw Uch, 137 114+ Hannah = Thomas, James, Elizabeth, John Daniel

1881, 44, Cardigan, shoemaker, Pendre?, 8+ Hannah = Thomas, David, William P., Benjamin, Arthur, John

1891, 54, Cardigan, boot & shoemaker, Pendre, 145 53, W+ Hannah = William Peter, Benjamin, Arthur

1895, bootmaker, Pendre, 145 53, W, [bed 31.07.92 JW](#)

Evans, John, HD, m [1837

1881, 44, Cardigan, shoemaker, Mw Uch 150 15

1891, 54, Cardigan, boot & shoemaker, Pendre, 143 53

Evan, John, HD, m, 24, 1861, shoemaker, Cardigan, Pendre [08] + Hannah = David, Mary [1837

Evans, John, HD, m, (1838–1903) John Evans, y crydd. [[Edwards, Bethania, t.85](#)]

Tad y Parchg J. D. Evans, Talybont a tad TEL. Brawd i Telynog's brother. Arweinydd y gân 1864–76



Evans, John, SO Judith, brewer, 1851, 13, Cardigan, scholar, Pwlhai, 7 [1838Evans, John, SO

David & Ann, coachman dom sv, 1861, 24, Cardigan, mariner, Greenfield Sq, 186 [1837

Evans, John, Pwllhai, SO Evans, Evan & Judith, hatter, T [bapt. 1837.09.17

Evans, John, HD, m, 1891, 51, Llechryd, stonemason, St Mary's Tce, 240 5, W, d.

12.02.96 + Rachel [1840

Evans, John, HD, m, 1881, 42, Llechryd, mason, St Mary's La, 129 15 + Rachel = David H., Hannah M. [1839

Evans, John, 1896.02.17, 57, St Mary's Tce, NC15 [1839–96]

Evans, John, 1904.01.04, 65, ropemaker, Pendre, NC D08 [1839–1904]

Evans, John, SO Elizabeth, tailor?, 1851, 9, Cardigan, scholar, Greenfield Sq [29] [1842

- Evans, John, 1897.12.15, 55, NC D08 [1842]
 Evans, John, 1850, tailor, Mwldan
 Evans, John, HD, m, 1911, 68, 1, Cardigan, farmer, Penybanc farm, B + Mary [1843]
 Evans, John, SO Elizabeth, 1851, 6, Cardigan, scholar, Pendre, 492 40 [1845]
 Evans, John, BR Elizabeth, u, 1871, 26, Cardigan, ropemaker, Pendre, 40 29 [1845]
Evans, John, HD, 1911, 46, attorney, Prince of Wales [1845]
 Evans, John, SO Anne, 1881, 34, Cardigan, sailor, Eben's La, 64 3 [1847]
Evans, John, Pwllhai, SO Evans, Evan & Judith, hatter, T [bapt. 1837.09.17,
 Evans, John, SO James & Catherine, parish clerk, 1851, 3, Cardigan, Pontycleifion, 507 189
 [1848]
 Evans, John, HD, wid, 1911, 63, 1, Bridell, labourer gen, Cambrian Quay 02, W [1848]
Evans, John, HD, m, 1881, 32, Bridell, farm bailiff, Netpool Fm, 80 + Jane = John, David,
 Rachel, Thomas, Morris [1849]
Evans, John, HD, u, 1871, 22, Llandygwydd, scholar, Catherine Row, 169 [1849]
 Evans, John, Boa John & Hannah Rees, m, 1911, 62, 4, Cardigan, master mariner, North Rd
 05, B [1849]
Evans, John, HD, m [1850]
 1891, 41, Pem, labourer, Netpool, 82, B + Jane = John, Tom, Morris, Elen
 1901, 50, Bridell, warehouse lab, Netpool + Jane = John, Ellen
 Evans, John, SO John & Elizabeth, master tailor, 1851, 5m, Cardigan, Greenfield Sq [35]
 [1851]
Evans, John, HD, m, 1891, 40, Cardigan, mm, Northgate Tce, 46 12, B + Mary = David,
 Mary Hannah [1851]
Evans, Capt. John, HD, m, 1901, 50, Cardigan, mm, Catherine Tce, 118 2 B + Mary =
 David Owen, Mary Thomas [Adr Beth 1898]; Mary = [Adr. Tab. 1901] [1851]
Evans, John, Finch's Sq, SO Evans, Evan & Margaret, mason, Harries, Thomas, curate, [bapt.
1852.06.03
 Evans, John, SO Evan & Margaret, mason, 1861, 9, Cardigan, scholar, 206 [1852]
 Evans, John, HD, m, 1911, 59, 1, Cardigan, builder's labourer, St Mary's St 23, B + Mary
 [1852]
Evans, John, 1924.07.01, 72, mason St Mary St, NC BB07 [1852–1924]
 Evans, John, SO Thomas & Elizabeth, drainer?, 1861, 8, Cilgerran, scholar, Pontycleifion,
 212 [1853]
Evans, John, HD [1853
 1881, 28, Cardigan, stonemason, Gloster Row, 98 4 + Mary = Thomas, Eleanor
 1891, 38, Cardigan, stonemason, Church St, 133, W
 Evans, John, SO Margaret, u, 1871, 18, Cardigan, mason, Church St , 75 5 [1853]
Evans, John, HD, m, 1901, 48, Cardigan, stonemason, Church St, 87, B [1853]
 Evans, John, 1943.08.28, 90, Bryntiog, NC K13 [1853–1943]
 Evans, John, SO Evan & Ann, miller, 1861, 5, Cardigan, Mill Ho, 179 60 [1856]
 Evans, John, SO Mary, culm merchant's wi, u, 1861, 4, Cardigan, Quay St, 78 [1857]
 Evans, John, VR Thomas Evans, clogmaker, u, 1881, 23, Pem, student, Lion Tce, 27 1 [1858]
Evans, John, 1m, Eben's Lane, Thomas, G., vicar [1857 – bur. 1858.01.01]
 Evans, John, SO Mary, 1881, 22, Cardigan, moulder, Arthur's Quay, SEE 07, 199 36 [1859]
Evans, John, 1, Workhouse, Thomas, G., vicar [1860 – bur. 1861.01.01]
 Evans, John, SO Mary, culm merchant, 1871, 10, Cardigan, Mw Uch, 132 09 [1861]
Evans, John, HD, m, 1881, 30, Cardigan, mm, Northgate Tce, 74 14 + Mary = Elizabeth
 J., David Owen, Mary Hannah [1861]
Evans, John, HD, m, 1891, 30, Cardigan, iron moulder, Quay St, 163, W + Hannah =
 Sarah, Mary, Martha [1861]

Evans, John, w, 1939, 1861.07.14, Pol Insp rtd, North Rd 19 [1861]
 Evans, John, SO William & Mary, shipwright, 1871, 9, Cardigan, scholar, St Mary's La, 97 4 [1862]
 Evans, John, SO William & Mary, shipwright, m, 1881, 19, Cardigan, clogmaker, St Mary's La, 138 24 [1862]
Evans, John HD m 39 moulder in iron foundry Cardigan 1901 B [19] Castle St + Margaret = Sarah, Mary E., Martha A., Alice, Annie L., Gladys M. [Adr. Tab. 1901] [1862
 Evans, John, Boa Albert E. & Ethel Rabbetto, m, 1911, 49, 4, Oswestry, accountant, St Mary's St Oaklands, B [1862]
 Evans, John, 1920.02.05, 58, Pontycleifion, SCC 22 [1862–1920]
 Evans, John, 1941.05.01, 79, North Rd, SU E02 [1862–1941]
Evans, John, Castle St. 03.02.1920, 56 yrs [Adr. Bethania, 1920], moulder yn sydyn yn y festri ar ol Cwrdd Gweddi [1864
 Evans, John, m, 1939, 1865.02.26, schoolmaster rtd, Northgate Tce 22 [1865
 Evans, John, m, 1939, 1866.11.24, Gen haulier OAP, North Rd 10 [1866
Evans, John, HD, m, 1926, Maidstone, North Rd; mayor 1926–7, 1940–41 +Elizabeth = Cyril, Douglas [1865-1944]
 1891, 26, Llanllawddog, **schoolmaster**, Pendre, 130 38, B + Lizzie = John Douglas
 1901, 36, Llanllawddog, schoolmaster, Board School Ho, 141, B + Lizzie Lavinia = John Douglas, Cyril Vincent Morris, Doris Lydia, Arthur Claude, Margaret G. [CTA Remembered by an old pupil 6.6.1930]
 1944.01.12, 78, Mainstone, NU AA06 [d. CTA 14.01.1944, Ald, Headmaster Council Sch, mayor 1926–7, 1940–1] [1866–1944]



Evans, John, HD, m, 1911, 46, 1, Llanllawddog, Schoolmaster cert., Pendre 41 School Ho, B + Lizzie L. [1865
 Evans, John, HD, m, 1911, 46, 1, Moylegrove, auctioneer, High St 31, B + Elizabeth [1865
 Evans, John, SO Owen & Elizabeth, tailor & draper, 1891, 25, Moylgrove, sol clerk, High St 33, 24, B [1866
 Evans, John, SO Owen, merchant tailor, 1901, 35, Moylgrove, auctioneer & estate agent, High St 33, 12 33, B [1866
 Evans, John, **1939.02.14**, 73, Castle Green, NC BB01 [d. CTA 17.02.1939] JP [1866–1939]
 Evans, John, 1939.02.14, 73, Castle Green, NC BB02 [1866–1939]
 Evans, John, 1943.11.16, 77, North Rd, NC I19 [1866–1949]
 Evans, John, SO David, brickmaker's lab, 1871, 4, Cardigan, Catherine Row, 183 10C [1867
 Evans, John, w, 1939, 1867.01.17, coal & builders merch, Brecon Tce 07 [1867
 Evans, John, 1925.04.14, 58, carpenter, Aberdare, Stewart St, Bryntivy, SU D03 [1867–1925]
 Evans, John, 1943.02.15, 76, Brecon Tce, SU B14 [1867–1943]
 Evans, John, VR William & Mary Morris, carpenter, 1901, 33, Newport, collier wrkr, Catherine Row, 106 16, B [1868

- Evans, John, SO David & Martha, haulier, 1881, 12, Cardigan, Archway, 2 [1869]
- Evans, John, BD Lewis & Ann Griffiths, glazier, 1891, 22, Llandissil, coachman, St Mary's St, 91 43, B [1869]
- Evans, John, HD, m, 1911, 42, 1, Cardigan, hauling business, Catherine Row 10, W + Margaret A. [1869]
- Evans, John, SO Catherine, baker, 1881, 10, Cardigan, Catherine Row, 102 21 [1870]
- Evans, John, SO John & Jane, farm bailiff, 1881, 11, Monington, Netpool Fm, 80 [Bedydd. 17.03.1889, afon am 9 + 10..] [1870]
- Evans, John, SO John & Jane, labourer [1870
1891, 21, Pem, moulder, Netpool, 82, B [Adr Beth 1898]?
1901, 30, Bridell, foundry stoker, 5, B
- Evans, John, SO David & Margaret, carpenter, 1871, 2w, Cardigan, St Mary's La, 107 18 [1871–71]
- Evans, John, SO John, s, 1911, 40, 2, Bridell, labourer iron foundry, Cambrian Quay 02, B [1871]
- Evans, John, m, 1939, 1871.09.17, gardener rtd, New Town 06 [1871]
- Evans, John, 1941.12.08, 68, Cefncoed Hosp, Swansea, NU H07 [1873–1941]
- Evans, John, LG, u, 1891, 15, Ceinewydd, draper's appr, Grangetown, 65 7, B [1876]
- Evans, John, SO James & Annie, tailor, 1891, 12, Swansea, scholar, Pontycleifion, 194 7, B [Adr. Tab. 1901] [1879]
- Evans, John, SO James & Elizabeth, tailor, u, 1901, 22, Swansea, tailor, B [1879]
- Evans, John, SO James & Elizabeth, s, 1911, 32, 3, Swansea, tailor, Pontycleifion Rd 07, B [1879]
- Evans, John, SO John & Hannah, shoemaker, 1881, 1, Pendre?, 150 15 [1880]
- Evans, John, LG Elizabeth Evans, 1891, 11, Cardigan, not in school, Mw Uch, w, 41 [1880]
- Evans, John, 1966.09.14, 84, Wimbleton St Georges Rd 41, SC CC13 [1882–1966]
- Evans, John, 1949.10.28, 66, Heathfield 03, SC AA16 [1883–1949]
- Evans, John, Boa John & Sarah Phillips, s, 1911, 24, 3, Llangoedmor, mason, Grangetown 01, B [1887]
- Evans, John, m, 1939, 1887.02.16, bricklayer, New Town 04 [1887]
- Evans, John, Green St., 61 oed m. 13.09.1931 [1890–1931]
- Evans, John, 1958.01.27, 66, NCE Plough Hotel, NU AA06 [1892–1958]
- Evans, John, 1895, hairdresser, Pendre, 29
- Evans, John, SO John & Mary, 1911, 16, 5, Cardigan, Penybank farm, B [1895]
- Evans, John, 1971.05.10, 76, Pendre Ho, NU A07 [1895–1971]
- Evans, John, 1913.08, 62, mm, North Rd, SU D13 [d. CTA 22.08.1913, Capt.] [1895–1918]
- Evans, John, 1965.07.14, 63, Maeshenffordd 32, SC I01 [1902–65]
- Evans, John, 1985.10.16, 79, Tenby Rd Glynraven, LC HH06 [1906–85]
- Evans, John, 1988.09.28, 68, Glangwili Hosp, LC M18 [1920–88]
- Evans, John POLICE Sgt 1903 retirement after 38 yrs. [CTA 28.10.1921]



Evans, John Clr 1907



Evans, John, Cancer cures [d. CTA 23.05.1913], Penybank, Ferwig [18
Evans, John, Penbank [Adr. Tab. 1901] a Mrs., Cancer Cures?



Evans, John Private, 1918, Welsh Regiment.

John was the son of John and Mary Evans, of Penybank Farm, Cardigan. He enlisted at Cardigan into the Welsh Regiment, and landed in France on 28 July 1915, where he was posted to the 2nd Battalion, Welsh Regiment. The battalion had been in France since the outbreak of war, attached to 3 Brigade, 1st Division. John saw his first major action during the Battle of Loos, and the action at the Hohenzollern redoubt, where John suffered gunshot wounds to the chest. He had recovered and rejoined the battalion in time to fight at the Battle of the Somme. They followed the German retreat to the Hindenburg Line in early 1917, and were then briefed for an operation on the Flanders Coast, and moved there during the summer of 1917. While training on the coast, the Battle of Third Ypres had stalled in the mire, and the Division were recalled to Ypres, where they fought at the Second Battle of Passchendaele. After spending another Winter in Flanders, they were near Estaires when the German Spring Offensive caught them, and saw heavy casualties in the following days. John survived this terrible period of the war, but was badly wounded in June. He died of his wounds on 21 June 1918, aged 23, and is buried at Pernes British Cemetery, France.

Evans, John SO John & Mary, Penybank Fm. [Cenotaph. Killed 20.06.1918, 23 yrs old.]

Evans, John, 1927.11.24, Drawbridge, NC J12

Evans, John, SO Evan & Anne, miller's ass, 1871, Eben's Lane, [bed 5.11.76](#) [18

Evans, John morwr, Heol Eben, mab Evan Evans, Felin Newydd – [bed. 5.11.1876 \(Beth.\)](#)]?

Evans, John, 1895, stonemason, St Mary's Tce

Evans, John, Bath House, c. 1969



Evans, John, Hardware Stores d. 201?



Evans, John, BR Benjamin, u, 57, Cardigan, ropemaker, Pendre, B 121 29

Evans, John, BD Anne Evans, u, 73, St Dogs, bill poster, Pwllhai, 76

Evans, John, Lance Cpl Boer War

[Evans, John](#), moulder, Bethania Row Adferwyd 25.02.1886

[Evans, John, morwr, Lon Eben 17.11.1888 Betha](#)

[Evans, John \(Downing\), Mwldan Adfer 09.04.1890](#)

Evans, John A., m, 1939, 1881.06.17, Loc Gov Officer, Grangetown 04 [1881

Evans, John A. G., HD, m [1840-

1871, 30, Cilgerran, sol., Quay St, 72+ Elizabeth = Letitia M., Anne Ada

1881, 40, Cilgerran, sol., St Mary's St, 70 29 + Elizabeth = Letitia, Annie J., James R.

L., Augusta R., Asa J., Mag E., Mary M.

1891, 50, Cilgerran, sol., St Mary's St, 102

Evans, John B., Appr John & Elizabeth Williams, chemist, 1871, 20, Cenarth, chemist appr, High St 17, [1850

Evans, John Daniel, High St, SO Evans, James Seaborne & Jane, chemist & druggist [bapt. 1860.08.29

Evans, John Daniel (1869–1948) [brawd TEL's Brother]

SO John & Hannah, boot & shoemaker, 1871, 20m, Cardigan, Mw Uch, 137 114

[Edwards, Beth. t. 78 ei dad yn frawd Telynog; bu ar y môr, Aberdâr, nôl i Aberteifi. Ar gymhelliad JW, dechreuodd bregethu yn 1897. Cwrs CNE, a Choleg y Brifysg, Caerdydd, ord Goginan a Chwmsymlog yn Ion 1900. 1908 symudodd i Bencader; 1925 i Dalybont; Ymdd diwedd 1944. Symudodd i Aberystwyth, aelod ym Methel. Ysg y Gymanfa a Chadeirydd. Mae o achau Philotheros.

Evans, John Douglas, SO John & Lizzie L., schoolmaster [1891

1891, 1m, Cardigan, Pendre, 130 38, B

1901, 10, Cardigan, Board School Ho, 141, E

Evans, John E. E. (Harries), s, 1939, 1931.09.06, at school, Pontycleifion 08 [1931

Evans, John G., m, 1939, 1906.10.06, painter master & cinema proj, ARP emerg car & driver, Pontycleifion 05

Evans, John Glyn, Finch's Sq, SO Evans, Thomas John & Annie, painter, Evans, D. J., vicar, [b. 1906.10.06 bapt. 1906.12.16

Evans, John Glyn, SO Thomas J. & Annie, 1911, 4, 4, Cardigan, Finch's Sq, E

Evans, John H., SO Henry & Anne, printer

1881, 5, Cardigan, Northgate Tce, 64 4

1891, 15, Cardigan, fitter appr, Napier Gdns, B 246 3, B

Evans, John H., s, 1939, 1894.10.25, fitter rtd, Pendre 56

[Evans, John Henry](#) Capt., Nythfa Derb trwy L o Tab. Caerdydd 20.12.1919

[Evans, John Henry](#), Nythfa, Feidrfair, 84 oed, 14.09.1966 [Adr. Bethania, 1966]

Evans, John Henry Howard Able Seaman, C/JX 168157, Royal Navy.

John was the son of John Henry and Phoebe Elizabeth Evans, of Nythfa, Cardigan. He served with the Royal Navy aboard HMS Jaguar, a J class destroyer. Jaguar participated in Operation Abstention in February 1941, and engaged the Italian destroyer Crispi, and took part in the Battle of Cape Matapan. On 26 March 1942, she was struck by two torpedoes fired by the German submarine U-652, and sank off Sidi Barrani with the loss of 190 of her crew. John was 23 years old when he died that day, and is commemorated on the Chatham Naval Memorial, Kent.

Evans, John Hatfield, s, 1939, 1928.05.12, at school, Bingham Tce Bingham Ho [1928

Evans, John J., s, 1939, 1914.11.22, Congreg minister student Brecon Coll, New Town 04

Evans, John James, s, 1939, 1886.12.16, estate mgmt, Gordon Tce Montmirail, CC arp serv

Evans, John James, SO of Virginia C., s, 1911, 3, 6, Cardigan, Arthur's Quay 01, B

[Evans, Parchg John James](#), 6 Parc-gwyn, Trefechan, Caerfyrddin. Son of John 4, Newtown (1915-31.8.1994), 79 [Roberts, CM, t. 138, Brynaman]. Worked at T W Griffiths; then Cardiff University; Brecon College. Began his ministry at Ebeneser, Brynaman 1943-55; Blaenycloed a Phenybont; 1966 Cana, Bancyfelin + Bancyfelin, 1976. Rtd 1979 but served Bethel, Meidrim, Tyhen and Cwmbach. Moved to Pargwyn, member at Elim, Ffynnondrain, and deacon.

Evans, John K., s, 1939, 1925.02.06, butcher's appr, Jenkins Row 02

Evans, John L., BD Mary Evans, 1901, 13, Newport, scholar, Catherine Row, 105 15, B

Evans, John Lloyd, 32 yrs., at 3 Eben's Lane, 17.11.1888, after 6 years illness SO Mrs Anne Evans [Cardigan Obs.]

[Evans, John M., 74, FHPW21](#)

[Evans, John Martell](#), s, 1939, 1931.10.27, at school, Pendre 14, Hardware Stores, Bedydd 12.09.1948 gan Y Parchg Caradoc Davies + 8

Evans, John Morda, Boa, s, 1911, 33, 3, Llanfyllin, Minist of Gospel HOPE CH , Lion Tce 03 Oakleigh, B [CTA Farewell pres 5.5.11]

Evans, John Morris, HD, 1955, Castle St 04

Evans, John Richard, 47, Bach, farmer, Vaynor, Manordeifi, Evans, Evan, d, farmer.

Marr.1923.11.27, Jones, Hannah, 37, Spinst, Park Place 04, Jones, Benjamin, d

Evans, John S., SO David & Sophia, painter & glazier, 1851, 14, Cardigan, William St, 512 237

Evans, John P., w, 1939, 1881.10.21, Assur agent, William's Tce 07

Evans John T. BD William & Elizabeth, 32 seaman Llanllwchaearn 1901 Castle Inn [1 Castle St

Evans, John Thomas, m, 1939, 1880.06.28, watchmaker & jeweller, Pendre 11

Evans, John William, w, 1939, 1869.12.20, farmer rtd, Gwbert Rd Maesyrawel

Evans, Johnny, SO William & Elizabeth, clogmaker, 1891, 6, Cardigan, scholar, Mw Uch, 101 1, W

Evans, Jonathan, BR David, 1851, 1, Cardigan, Pendre, 490 23 ??

Evans, Jonathan, SO David & Ann, mariner, 1861, 11, Cardigan, scholar, Pendre, 12
Evans, Jonathan, Pendre St, SO Evans, David & Mary, mm, T, [b. 1849 – bap. 1851.12.31
Evans, Jonathan, SO Mary, u [Adr. Tab. 1901]
1881, 30, Cardigan, postmaster, Post Office, 37 26, [1878 post til 1913]
1891, 41, Cardigan, postmaster, High St 26, 31 26, B [marr. Lizzie Jones, at C
27.04.1893]
1901, 51, Cardigan, postmaster, High St 26, 6 26, B
HD, 1911, 61, 1, Cardigan, Postmaster, Highbury, B [CTA Retirement present 8.8.1913
after 39 yrs]



Evans, Jonathan, 1968.12.31, 76, North Rd Rosevale, SU EE10

Evans, Joseph, full age, wdr, blacksmith, High St, Evans, Daniel, shoemaker. Marr.
1848.02.26, James, Frances, full age, Spinster, Greenfield Sq, James, Thomas, labourer

Evans, Joseph, 68, Bridgend, SO Jones, Thomas, curate [b. 1806 – bur. 1874.02.27]

Evans, Joseph, Cardigan, SO Evans, Thomas & Martha, mariner, T [bapt. 1815.07.02

Evans, Joseph HD m blackmith 44, 1851 Mw Is [12] + Frances = Joseph, Janet, William,
James, Mary

Evans, Joseph SO Joseph & Frances, blacksmith, 16, plumber, 1851 Mw Is [11]

Evans, Joseph (Joe), 10 Bro Teifi (1910-8.3.1994). Pentregat and Ferwig area. + Jane
[cremation]

Evans, Joseph H. C., m, 1939, 1907.12.25, Printers compositor, Tenby Rd Hillsbro, ARP
warden

Evans, Joseph Haydn, SO Henry H. & Eva, 1911, 3, 8, Cardigan, St Mary's St 08, E

Evans, Joseph Haydn Christmas, 20, Bach, printer, St Mary St 08, Evans, Henry Harries, dec,
bootmaker. Marr. 1928.09.22, Kendal, Rhoda, 33, Spinst, North Rd 15, Kendal, James,
estate agent

Evans, Joseph L., m, 1939, 1900.07.04, carpenter, Napier Gdns Ciliau

Evans, Joshua M., w, 1939, 1892.04.08, builder master, Grangetown 08

Evans, Josiah, 70, Arthur's Court, SO Evans, William, curate [1780 – bur. 1850.05.09]

Evans, Josiah, HD, m, 1861, 60, Cardigan, flannel manuf, Mw Uch 154 [34] + Charlotte =
Elizabeth

Evans, Joshua, Bachelor, Cardigan. Marr. 1828.12.30, Howells, Charlotte, Spinster,
Cardigan,

Evans, Josiah, bachelor, Cardigan. Marr. 1809.12.14, Phillip, Margaret, spinster, Cardigan,

Evans, Judith, HD, m, 1851, 36, Llangoedmor, brewer, Pwlhai, 7 = John, Mary, David, Thomas

1861, 50, Llangoedmor, charwoman, St Mary's La, 171 = Mary, Thomas, Anne

Evans, Judith, HD, wid

1871, 63, Cardigan, baker, St Mary's La, 110 21 = Thomas

1881, 75, Cardigan, baker, Arthur's Quay, 196 34

Evans, Judith, HD, wid, 1891, 89, Llangoedmor, mariner's wid, Drawbridge Bank, 106,

W = Mary

1895.02.27, 90, Middle Mwldan, NU GG12

Evans, Justina, 1975.01.25, NC EE01

Evans, Justina E., m, 1939, 1892.01.17, dom duties unpaid, Napier St? Delfryn

Evans, Kate Martha, DA James S., chemist, u, 6, scholar, 1861, High St 11

Evans, Kate Novello, Boa Esther Thomas, s, 1911, 15, 5, Penbryn, student, Williams Tce 02, B

Evans, Katherine, 1909.10.18, 39, SC AA18

[Evans, Katie](#) Derb o Hermon, Abergwaun 26.05.1918; Goll i Hermon, Aberg 19.12.1918

[Evans, Katie \(nurse\)](#) Derb trwy L o Llanelli 21.10.1929

Evans, Katherine, 1992.02.17, 90, Bridell Nursing Home, SC C13

[Evans, Katherine Frances, WI R. W. Picton Evans, 1909.10.18, 37, sol, SC AA18](#)

Evans, Kenwyn, 1996.07.09, 66, Tonteg Hosp, SC C13

Evans, Kenwyn H. P., m, 1939, 1929.07.12, at school, Napier Tce 02

Evans, Kesiah Mary, WI, m, 1911, 24, 1, Aberporth, mariner's wi, Windsor Tce 02, B

[Evans, Kitty, DA David & Mary, 1819.10.20, 23, FHPW21](#)

[Evans, L](#) Derb trwy L oPlashed? 31.08.1929

Evans, L. J., Mary R. Noot, 1851, 8, New Quay, scholar, [20] Bridge St, 479 14

[Evans, L. J.](#), Rhydyfowch Bedydd x 23 28.08.1929

[Evans, L. M.](#) Derb trwy L o Drefach 31.08.1929

Evans, Laura Dorothea Hughes, WI David John, m, 1911, 40, 2, Carmarthen, Napier St Vicarage, E

Evans, Lawrence, SO William & Margaret E., sol, 1881, 5, Cardigan, scholar, Church St Tintern Cott, 94

[Evans, Laurence Picton, Tintern Cott, Evans, William Picton & Margaretta Elizabeth, esq, Jones, Thomas, curate, \[bapt. 1875.12.23](#)

Evans, Laurence Picton SO William Picton & Margaret E., Treforgan, 21.11.1878. 2nd son. [Cenotaph. Killed 21.08.1918] s/a Richard William Picton [d. CTA 06.09.1918]

Evans, Lawrence Picton Lieutenant, Royal Fusiliers.

Lawrence was born at Cardigan on 21 November 1875, the son of William Picton Evans and Margaretta Elizabeth Evans. The family later resided at 13, Queen's Road, Ealing, London. Lawrence was educated at Clifton College, and worked for H.M. Factories Inspectorate prior to the war. He was commissioned into the 6th Battalion, Royal Fusiliers on 28 April 1915. He was posted to France on 21 August 1915, joining the 4th Battalion, Royal Fusiliers, which was attached to 9 Brigade, 3rd Division. Lawrence joined the battalion at Ypres, and in 1916 fought at the Actions of the Bluff, and at the St Eloi Craters. The Division then moved south, and fought throughout the Battle of the Somme. In May 1917 the Division fought at the Battle of Arras, before moving back to Ypres in the summer, where they fought in the Third Battle of Ypres. In November the Division moved south again, where they fought at the Battle of Cambrai, and they were in the area during March 1918 when the German Spring Offensive swept through the British lines, at the Battle of St Quentin and the First Battle of Bapaume. They then fought at the First Battle

- of Arras 1918 before being moved to Flanders to rebuild. However the Germans switched the focus of their offensive to Flanders, and the Division were caught up in the worst of the fighting there, at the Battle of Estaires, and then at the Battles of Hazebrouck and Bethune. By now the German offensive had stalled, and the Division were moved south to take part in the great British offensive, and on 21 August 1918 fought at the Battle of Albert. Lawrence was killed in action on the first day of the offensive, on 21 August 1918. He was 42 years old, and is buried at Railway Cutting Cemetery, Courcelles-Le-Comte, France. His brother, Richard also fell.
- Evans, Leah, HD, s, 1911, 39, 1, St Dogmaels, Milliner, London Ho, Both
- Evans, Leah Jane, DA Edith, s, 1911, 7, 2, Cardigan, school part time, Napier St Richmond, B [marr David Thomas Pritchard, Ferryside at Mt Zion 3.9.1930]
- Evans, Lena, 47 Maeshenffordd, 70 oed, 29.04.1984 [Adr. Bethania, 1984] [o'r Graig, CNE, 07.01.1949]
- Evans, Leonard, SO Jonathan & Elizabeth, m, 1911, 15, 3, Cardigan, , Highbury, B
- Evans, Leslie, Pendre Goll trwy L i Calfaria, Llanelli 17.03.1938; Derb trwy L o Calfaria, Llanelli 06.10.1933
- Evans, Leslie W., m, 1939, 1910.04.18, master ass sec sch, Greenland M Freithwen
- Evans, Letitia, DA John A. G. & Elizabeth, sol, 1881, 13, Cardigan, scholar, St Mary's St, 70 29 [1868]
- Evans, Letitia, DA Thomas & Mary, clogmaker, 1881, 7, Lion Tce, 27 1 [1874]
- Evans, Letitia, DA, u [1876
- 1891, 14, Cardigan, Catherine Row, 99 21, B
- 1901, 24, Cardigan, mangling, Catherine Row, 111 21, B
- Evans, Letitia, DA, Catherin, baker, 1881, 4, Cardigan, Catherine Row, 102 21 [1877
- Evans, Letitia, Penraig Goll trwy L i Cilfowyr 15.07.1932
- Evans, Letitia M., DA John A. G. & Elizabeth, sol, 1871, 3, NCE, Quay St, 72
- Evans, Levi, Bachelor, Cardigan. Marr.1828.08.14, Maddox, Hannah, Spinster, St Dogmaels
- Evans, Levi, SO Levi, shoemaker, 1851, 9, Cardigan, scholar, Catherine Row, 498 90 [bapt. 1841.09.09
- Evans, Levi, HD, wid**
- 1851, 46, shoemaker, Catherine Row, 498 90 = Elizabeth, William, Levi
- 1861, 56, Mwnt, boot & shoemaker, Catherine Row, 79 = Elizabeth, William
- Evans, Levy, HD, m, 1851, 59, St Dogs, mariner, Mw Is**
- Evans, Lewis, 86, Pendre St, Thomas, G., vicar [1774 – bur. 1860.09.25]
- Evans, Lewis, 1830, attorney, St Mary's St [7] d. 19.9.1860 aged 85 yrs. WI Jane. [1775–1860]
- Evans, Lewis, HD, m, 1851, 76, Pem Blethust, sol, Pendre, 488 7 + Jane [1775**
- Evans, Lewis, 1860.09.19, 85, sol, D1 [1775–1860]**
- Evans, Lewis, 1899.07.04, 86, St Dogs, workhouse, NC BB16 [1813–99]
- Evans, Lewis, LG, 1861, 37, Llantrisant, coll of customs, Priory St, 201 [1825
- Evans, Lewis, AS, u, 1851, 21, Newport, ass shopman, High St 7 [1830–
- Evans, Lewis, HD, u, [Roberts, CM, t. 139 Diacon 1878. Ei dderbyn yn aelod gan Daniel Davies. m. 1907] [1837–1907]**
- 1871, 34, Newport, chemist & druggist, High St, 22 [17]
- 1881, 48, Newport, chemist, High St, 22 17 = ?
- 1891, 56, Newport, chemist & gen merchant, High St, 22, B
- 1895, stamp office
- 1895, sub distr of stamps

1901, 62, Newport, chemist, High St, B [Adr. CM, 1906] North Rd??
Mai 1878 shareholder C Mercantile Co. Aelod C Boro Co., maer 9.11.80; 1891 Bor
Magistrate. d. 3.11.1907, age 78 [d. CTA 08.11.1907] Mayor 1880
[JWJ Chemist Shop: Lewis Evans, with his dog Sam, looking like a rough door mat.]

Evans, Lewis D., s, 1939, 1909.10.06, grocer's mgr, CC Spec Const, North Rd 10
Evans, Lidia, DA Margaret, hawker, 1851, 7, Cardigan, scholar, Mw Is [46]
[Evans, Lily, Bridge Parade Bedyddiwyd 02.1904 +15; Goll trwy L i Weston supermare](#)
[Evans, Lila, Richmond, Napier St Bedydd 16.11.1919](#)
[Evans, Lilly i Christchurch, Bham 01.05.1916](#)
Evans, Lilian, DA Henry H. & Eva, bootmaker, 1901, 2, Cardigan, St Mary St, B [b.8.5.98]
Evans, Lilian G., DA Henry H. & Eva, 1911, 12, 4, Cardigan, school, St Mary's St 08, , B
Evans, Lizzie, NC Lewis Jones, postmaster, 1871, 23, Cardigan, clerk at PO, High St, 33 26
Evans, Lizzie, SV Angel Hotel Adey, u, 1901, 15, Cardigan, gen sv, Angel Hotel, B
Evans, Lizzie, WI Dafydd Ifor, m, 1911, 38, 2, Narberth, , Belmont 02, B
Evans, Lizzie, 1912.03.11, 46, Swansea, NU AA06
Evans, Lizzie, 1972.11.02, 76, Memorial Hosp, SU FF18

Evans, Lizzie Jane, s, 1939, (1896.06.16–1972), shop ass House furn, Pendre 17 Congreg
Chapel House

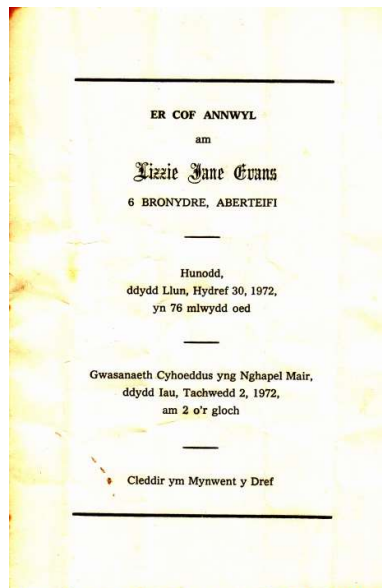

Evans, Lizzie Lavinia, WI, John, schoolmaster, m
1891, 25, Llanllawddog, Pendre, 130 38, B = John Douglas
1901, 35, Carmarthen, Board School Ho, 141, B = John D., Cyril V. M., Doris Lydia,
Arthur Claude, Margaret G. O.

[1912.03.11, 46, Pendre, NAA 06](#)

Evans, Lizzie M. (Jones), s, 1939, 1911.12.03, dyers mgress, Castle St 15

[Evans, Lizzie M. Goll trwy L i Drefach 14.02.1930](#)

Evans, Louisa, LG William & Mary, seaman, 1851, 13, Cardigan, scholar, St Mary St, 464 59

Evans, Louisa, w, 1939, 1870.09.02, dom duties unpaid, Windsor Tce 04

Evans, Louisa, 1960.07.22, 89, Windsor Tce Hilbre, NC AA08

[Evans, Louisa Jane, Pwllhai St, DA Evans, William & Elizabeth, scrivener, T, \[b. 1837.07.10
– bapt. 1840.01.20](#)

Evans, Luther?, m, 1939, 1911.10.25, gen lab, New Town 11
 Evans, Lydia, DA Margaret, charwoman, u, 1861, 17, Mw Uch, 157 [37]
 Evans, Lydia, Merthyr Tydfil; Mwldan St, DA Evans, Thomas & Evans, Margaret, shopkeeper; single woman, T [bapt. 1858.06.20]
 Evans, Lydia, DA John & Mary, stonemason
 1891, 2, Cardigan, Church St, 133, W
 1901, 12, Cardigan, Church St, 87, B
 Evans, Lydia, DA John & Mary, s, 1911, 22, 4, Cardigan, laundry maid, St Mary's St 23, B
 Evans, Lydia, HD, s, 1911, 48, 1, Cardigan, keeping lodgers, North Rd 16, B
 Evans, Lydia, WI William, m, 1911, 53, 2, Nevern, Strand Carriers Lane, B
 Evans, Lydia Goll i Caersalem, Dyfed 22.01.1916; Derb trwy L o Caersalem, Dyfed 14.03.1921
 Evans, Lydia, 1931.02.23, 72, Gomer, Market Lane NU DD14 [m. 20.02.1931, 75 oed]
 Evans, Lydia, 1957.01.15, 80, NCE Cannal Ho 02, NC I08
 Evans, M, SO Thomas & Elizabeth, blockmaker?, 1811.03.11, 4, C15
 Evans, Miss M., Trevaes Fawr ger Beulah Bedyddiwyd 22.01.1905 +6
 Evans, M. A., Bayfil [m. 18.09.1940, 58 oed]
 Evans, M. E., DA Mary Francis, s, 1911, 28, 3, St Dogmaels, dressmaker, William St 19, B
 Evans, Mabel, Nythfa priodi offeiriad Ymadael heb L 1943
 Evans, Mag E., DA John A. G. & Elizabeth, sol, 1881, 4, Cardigan, scholar, St Mary's St, 70 29
 Evans, Maggie, SV Lewis & Ann Griffiths, glazier, 1891, 19, Swansea, gen sv, St Mary's St, 91 43, B
 Evans, Maggie M., DA Thomas & Margaret, carpenter
 1891, 8m, Cardigan, Queen's Tce, 126 [04]
 1901, 10, Cardigan, Strand, 100, B
 Evans, Maggie, SV Anna M. Hughes, s, 1911, 26, 8, Llanarth, gen sv dom, Priory St 18 Glasynys, W
 Evans, Maggie, SV David M. & Miriam M., s, 1911, 19, 4, Cardigan, gen sv, Priory St 12, B
 Evans, Maggie, Boa Lydia Evans, s, 1911, 15, 2, Betws, school, North Rd 16, B
 Evans, Maggie, DA David & Ann, s, 1911, 13, 3, Betws Ifan, school, Capel farm, B
 Evans, Maggie Mary, DA Thomas & Margaret, 1911, 20, 3, Cardigan, dressmaker, St Mary's St 39, B
 On 10th November 1912 Miss Maggie Mary Evans, daughter of Thomas Evans & Mrs. Evans of No. 40 St Mary's St, died aged 22.
 Evans, Maggie Rita, m, 1939, 1891.06.20, dom duties unpaid, Pendre 11
 Evans, Mair Elonwy, Finch Sq 05, DA Evans, Thomas John & Annie, house decorator, Jones, D. M., vicar, [b. 1917.08.13 – bapt. 1918.04.21]
 Evans, Mair (Jones), s, 1939, 1921.05.23, hairdresser's ass, Castle St 32
 Evans, Mair, Gwynfair, Llangoedmor d. 1972)

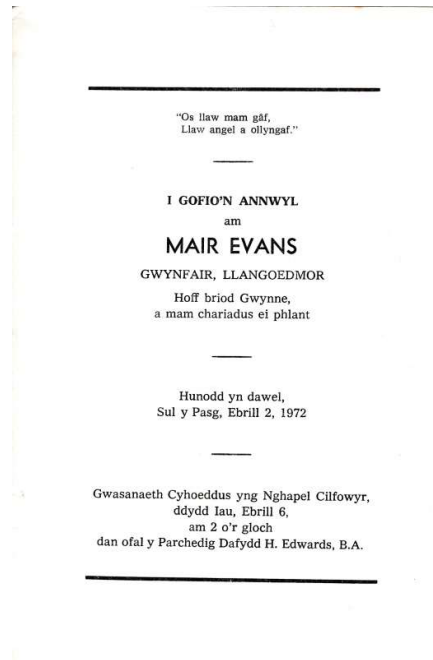

Evans, Margaret, Cardigan. Marr. 1802.11.09, Davies, David, Cardigan
Evans, Margaret, Cardigan. Marr. 1803.11.15, Griffiths, William, Cardigan
Evans, Margaret, Spinster, Cardigan. Marr. 1820.03.02, Harries, Thomas, Bachelor, Cardigan
Evans, Margaret, Spinster, Cardigan. Marr. 1822.12.17, Davies, Joshua, Bachelor, Cardigan
Evans, Margaret, full age, Spinster, Catherine Row, Evans, Owen, tailor. Marr. 1842.11.08,
James, Thomas, full age, Bachelor, labourer, Pendre St, James, David, labourer
Evans, Margaret, minor, Spinster, St Mary's Lane, Evans, David, tailor. Marr. 1845.07.22,
Richards, Daniel, full age, wdr, labourer, St Mary's Lane, Richards, Thomas, labourer
Evans, Margaret, full age, Spinster, New Mill, Evans, John, miller. Marr. 1848.10.07
Davies, Lewis, full age, Bachelor, farmer, Tremain Trefwtial, Davies, Owen, farmer
Evans, Margaret, full age, wdr, Pendre St, Vaughan, John, gentleman. Marr. 1854.05.10,
Evans, Robert, full age, wdr, Min of the Gospel, Llanidloes, Evans, John, weaver
Evans, Margaret, full age, Spinster, William St, Evans, John, merchant. Marr. 1858.03.18,
Phillips, William Thomas, full age, Bachelor, druggist, Cmn Lamma St, Phillips, Henry,
farmer
Evans, Margaret, full age, Spinster, Tynewydd, Evans, David, mm. Marr. 1859.04.07,
Baynes, David Richard, full age, Bachelor, farmer, Bridge St, Baynes, William Jones, sol

Evans, Margaret, 89, C, Davies, W, curate of Mount [1737 – bur. 1826.02.05]

Evans, Margaret, 75, Mwldan, Lloyd, I, curate [1747 - 1822.01.13]

Evans, Margaret, HD, w, 1851, 78, Llangoedmor, washerwoman, Quay St = Hannah [1773-

Evans, Margaret, WI William, 1818.09.10, 44, Llangoedmor Tyr Llwyd, MPE1 [1774–25.10.1818]

Evans, Margaret, 1841, 65, Mw Is [17] [1776]

Evans, Margaret, HD, wid, 1851, 54, Pencarreg, grocer & tea dealer, Pendre, 488 2 [1777

Evans, Margaret, 60, Castle Green St, Thomas, G, vicar [1780- bur. 1840.08.17]

Evans, Margaret, 54, Mwldan, Thomas, G, vicar [1782 – bur. 1836.08.01]

Evans, Margaret, 83, Pendre St, Jones, Thomas, curate [1787 – bur. 1870.02.19]

Evans, Margaret, HD, wid, 1861, 73, Nevern, Pendre, 21 [1788

- Evans, Margaret, WI Thomas, slater, 1810.11., 22, FHPW25 [1788–1810]
 Evans, Margaret, 84, Pwllhai St, Jones, Thomas, curate [1791 – bur. 1875.01.07]
 Evans, Margaret, WI Parchg Robert, 1876.01.10, 83, MPN9 [1793–21.01.876], Pendre St
Evans, Margaret, HD, wid, 1861, 64, B'ham, almswoman, Pontycleifion, 224 [1797
Evans, Margaret, HD, u, 1871, 74, Cardigan, gardener's wi, Pontycleifion, idiot [1797
 Evans, Margaret, SV Eliezer Lloyd, 1851, 52, Cardigan, housekeeper, Pontycleifion, 507 182
 [1799
Evans, Margaret, HD, wid, 1861, 62, Lampeter, grocer, Pendre, 1 [1799
 Evans, Margaret, sv Thomas Morgan, attorney & sol, 1851, 51, Cardigan, St Mary St, 471 83
 7 [1800
 Evans, Margaret, 1841, 40, Mw Is [22] [1801
 Evans, Margaret, 54, Mwldan, Harries, Thomas, curate [1801 – bur. 1853.04.21]
 Evans, Margaret, wid, 1881, 80, Cardigan, Mw Uch, 169 9 = Thomas Thomas
 Evans, Margaret, CI Mary, washerwoman, u, 1871, 68, Cardigan, baker, Mw Uch, 139 17a
 [1803
 Evans, Margaret HD w 73 Grocer & Tea Dealer CGN St Mary's (1871); bur 21.01.1876;
 Glasgow House [1803
Evans, Margaret, HD, wid, 1871, 63, Eglwysrwrw, publican, William St New Inn, 237 26
[1808
Evans, Margaret, HD, u, 1851, 46, Cardigan, hawker, Mw Is [46] [1805
 Evans, Margaret, DA Rachel Humphreys, wid, 1851, 43, Eglwysrwrw, baker, William St, 512
 231 [1808
Evans, Margaret, HD, u, 1861, 53, charwoman, Mw Uch, 157 [37] = Lydia [1808
Evans, Margaret, HD, wid, 1861, 50, Nevern, PH keeper, William St, 143 [1811
 Evans, Margaret, MO Mary Evans, wid, 1881, 70, Cardigan, baker, [6] Bridge Pa, Liverpool
 Ho, 10 6 [1811
Evans, Margaret, HD, wid, 1891, 78, Fishguard, post carrier, St Mary's St, 109, B [1813
Evans, Margaret, 1900.12.19, 86, EW22 [1814–1900]
 Evans, Margaret, WI Evan, m, 1851, 36, Fishguard, Pontycleifion, 508 190 = Mary Phillips,
 Sarah, Hannah [1815
 Evans, Margaret, WI Evan, mason, m, 1861, 46, Fishguard, 206 = Sarah, Hannah, John,
 Martha, Margaret [1815
Evans, Margaret, HD, wid, 1871, 56, Fishguard, Church St , 75 5, [1815
Evans, Margaret, HD, wid, 1881, 66, Cilgerran, rural messenger, Church St, 91 5 [1815
Evans, Margaret, 84, Workhouse [Evans, D J]* [1815 – bur. 1899.12.22]
 Evans, Margaret, WI David, m, 1871, 48, St Dogs, Strand, 159 12 = William, Margaret,
 James, Thomas [1823
Evans, Margaret, HD, wid, 1901, 78, Llanfyrnach, mangling, Strand, 102, B [Adr Beth
1898]? [1823
 Evans, Margaret, WI, m, 1851, 26, Cardigan, sailor's wi, Greenfield Row [1825
Evans, Margaret, Cardigan, DA Evans, David & Margaret, tailor, T [bapt. 1825.07.31
 Evans, Margaret, WI David, labourer gen, m, 1881, 55, Llanfyrnach, Strand, 109 12 =
 Thomas [1826
 Evans, Margaret, Castell Sidan m. 77 oed 03.1904 [1827–1904]
Evans, Margaret, HD, wid, 1901, 72, Blaenporth, living own means, Catherine Row
archway 05, 100 5 [Adr. Tab. 1901] [1829
Evans, Margaret, Pendre, Evans, John & Sarah, merchant, T [bapt. 1830.10.31
 Evans, Margaret, wid Benjamin, wid, 1881, 50, Cardigan, High St, 36 27 [1831-2.3.1891]
 Evans, Margaret, CI Samuel J., merchant, u, 1851, 18, Cardigan, Pendre, 488 4 [1833

Evans, Margaret, St Mary's Lane, DA Evans, Levi & Ann, shoemaker, Evans, David, Off min [bapt. 1833.10.08

Evans, Margaret, WI David, labourer, m, 1891, 57, Llanfyrnach, Castle Court, w [1834

Evans, Margaret, Tregiby, DA Evans, David & Maud, mm, T [bapt. 1834.01.11

Evans, Margaret, HD, wid, 1911, 73, 1, Penbryn, no occup, Pendre 09 Central, B [1834–1911]

Evans, Margaret, DA Elizabeth, charwoman, 1861, 25, Cardigan, dressmaker, Arthur's Court [2] [1836

Evans, Margaret, WI David, carpenter, m, 1871, 35, Llandygydd, St Mary's La, 107 18 [1836

Evans, Margaret, HD, wid, 1881, 44, Llandygydd, baker, Catherine Row, 102 21 = John, Letitia Evans, Evans, Margaret, Pendre, DA Evans, David & Sarah, mm, T [bapt. 1837.03.21

Evans, Margaret, DA James & Catherine, parish clerk, 1851, 13, Cardigan, scholar, Pontycleifion, 507 189 [1838

Evans, Margaret, WI William, agent pru ins, m, 1891, 53, Penbryn, Grangetown, 70 12 = Anne, Jane, Agness, Mary A. Griffiths [1838

Evans, Margaret, West St, DA Evans, John & Elizabeth, farmer, T [bapt. 1840.08.10

Evans, Margaret, WI William, pru ins agent, m, 1901, 60, Penbryn, Bingham Tce, 24 1& 2u, B [1841

Evans, Margaret, DA Elizabeth, 1851, 8, Cardigan, scholar, Pendre 492 40 [1843

Evans, Margaret, SV John & Eleanor, GP, 1861, 18, Clydey, Pendre, 3 [1843

Evans, Margaret, DA John & Elizabeth, tailor, u, 1861, 14, Cardigan, scholar, Greenfield Sq, 195 [1845

Evans, Margaret, WI William Picton, sol, m, 1881, 34, Cardigan, Church St Tintern Cott, 94 [1847

Evans, Margaret, Pendre St, DA Evans, David & Mary, mm, T [bapt. 1847.12.28

Evans, Margaret, DA Elizabeth, tailor, 1851, 3, Cardigan, Greenfield Sq [29] [1848

Evans, Margaret, CI David, 1851, 3, Cardigan, Pendre, 490 23 [1848

Evans, Margaret, SV William Lane Noot, 1871, 23, Cardigan, sv dom, High St, 23 37 [1848

Evans, Margaret, CI Mary Davies, u, 1901, 53, Cardigan, living on own means, Priory St, 161 4, B [1848

Evans, Margaret, 1950.02.01, 102, Priory St Claremont [1848–1950]

Evans, Margaret, DA David & Ann, mariner, 1861, 12, Cardigan, scholar, Pendre, 12 [1849

Evans, Margaret, DA Mary, spent vault keeper, u, 1871, 22, Cardigan, Pendre, 64 50 [1849

Evans, Margaret, DA David & Ann, 1851, 1, Cardigan, Greenfield Sq [1850

Evans, Margaret, DA David & Ann, coachman dom sv, 1861, 11, Cardigan, scholar, Greenfield Sq, 186 [1850

Evans, Margaret, GD Mary, washerwoman, 1861, 10, Cardigan, Pendre, 23 [1850

Evans, Margaret, Greenfield Sq, DA Evans, David & Ann, driver, Evans, Wm, curate [bapt. 1850.04.11

Evans, Margaret, s, 1939, 1847.09.05, dom duties unpaid, Priory St 04 [1847]

Evans, Margaret, WI Henry, printer, m, 1891, 41, Norfolk, Napier Gdns, B 246 3, B [1850

Evans, Margaret, DA David & Ann, clothman, 1, 1851, Greenfield Sq [18] [1851

Evans, Margaret, DA David & Ann, postboy, 1871, 20, Cardigan, dressmaker, Greenfield Sq, 165 [1851

Evans, Margaret, HD, wid, 1891, 40, Llechryd, mangling, Catherine Row, 99 21, B = Letitia [1851

Evans, Margaret, WI Heny, printer, 1892.01.25, 41, Napier St, NC BB06 [1851–92]

Evans, Margaret, CI Mary, s, 1911, 60, 2, Cardigan, baker, Catherine Row 22, B [1851

- Evans, Margaret, 1918.08.03, 67, baker, North Rd 22, SU B08 [1851]
- Evans, Margaret, DA David, coachman, rtd, 1891, 39, Cardigan, dressmaker, Greenfield Sq, 96, W [1852]
- Evans, Margaret, HD, u, 1901, 49, Cardigan, baker, Catherine Row, 112 22** [1852]
- Evans, Margaret, sv Lewis & Jane Evan, sol. St Mary's St died April 1853, after falling down stairs after a gust of wind blew out her candle.]
- Evans, Margaret, DA Mary Ann, 1861, 8, Cardigan, Mw Uch, 129 [07] [1853]
- Evans, Margaret, SV, u, 1871, 18, Cardigan, gen sv dom, Church St, 71 [1853]
- Evans, Margaret, WI William, plumber & tinsmith, m, 1901, 48, St Dogs, Greenfield Row, 02 140 [1853]
- Evans, Margaret, Greenfield Sq, DA Evans, John & Mary, Labourer, T [bapt. 1853.06.30]
- Evans, Margaret, HD, wid, 1911, 56, 1, Newport Pem, lodging ho keeper, Greenfield Row 02, B [1855]
- Evans, Margaret, HD, m, 1881, 25, Cardigan, Arthur's Quay, 194 32** [1856]
- Evans, Margaret, WI William, plumber, m, 1881, 23, Cardigan, Gloster Row, 96 2 = Margaret [1858]
- Evans, Margaret, DA Evan & Margaret, mason, 1861, 3, Pontycleifion, Cardigan, 206 [1858]
- Evans, Margaret, Pontycleifion, DA Evans, Evan & Margaret, mason, Hughes, Henry, curate [bapt. 1858.01.19,
- Evans, Margaret, WI William, plumber, m, 1891, 33, Cardigan, Gloster Row, b, B = Margaret J., William Christmas, Rachel A. [1858]
- Evans, Margaret, SV John E. & Emily Jones, chemist, 1891, 33, Cardigan, housemaid, High St, 19 39 [1858]
- Evans, Margaret, WI William, plumber, 1893.04.14, 35, Gloster Row, NC E12 [1858–93]
- Evans, Margaret, DA David & Ann, 1871, 11, St Dogs, scholar, Strand, 159 12 [1860]
- Evans, Margaret, SV John E. & Emily, chemist, 1881, 22, Cardigan, housemaid, High St, 27 39 [1859]
- Evans, Margaret, DA John & Elizabeth, tailor, 1881, 21, Cardigan, Greenfield Sq, 92 10 [1860]
- Evans, Margaret, DA David, coachman, 1881, 20, Cardigan, housekeeper, Greenfield Sq, 83 2 [1860]
- Evans, Margaret, WI Thomas, carpenter eng wrkr, m, 1901, 38, St Dogs, Strand, 100, B = Maggie M., Annie, Owen M., Myfanwy [1863]
- Evans, Margaret, WI Thomas, carpenter, m, 1891, 26, St Dogs, Queen's Tce, 126, W [04] [1865]
- Evans, Margaret, 1935.10.25, 70, Castle St, SU CC22 [1865–1935]
- Evans, Margaret, 1946.12.30, 81, North Rd Tyrhos, NC I19 [1865–1946]
- Evans, Margaret, WI Thomas, m, 1911, 45, 2, St Dogmaels, St Mary's St 39, B [1866]
- Evans, Margaret, w, 1939, 1866.04.01, dom duties, St Mary St 40 [1866]
- Evans, Margaret, DA Margaret, 1881, 9, Cardigan, Mw Uch, 169 9 [1872]
- Evans, Margaret, DA William & Elizabeth, clogmaker, 1881, 8, Cardigan, scholar, 24 24 [1873]
- Evans, Margaret, WI, David Ivor, dairy farming, m, 1901, 28, Narberth, Netpool Fm [1873]
- Evans, Margaret, DA Ann, sailor's wi, 1881, 5, Cardigan, [2] Arthur's Court [1876]
- Evans, Margaret, SV Timothy & Anna, watchmaker, 1901, 25, Cardigan, cook, Bridge St Full Moon?, 24 5, B [1876]
- Evans, Margaret dom sv Timothy Sambrook 25 cook Cardigan 1901 [5] Bridge St [1876]
- Evans, Margaret, 1922.07.19, 45, Hospital, NU BB07 [1877–1922]
- Evans, Margaret, DA William & Margaret, plumber, 1881, 2m, Cardigan, Gloster Row, 96 2 [1881]

- Evans, Margaret, 1961.02.04, 86, Napier St Glascoed, SU FF19 [1875–1961]
 Evans, Margaret, WI Arthur Ross, warehouseman, 1911, 28, Cardigan, Eben's La, 14 [1883
 Evans, Margaret, WI Arthur Ross, m, 1911, 28, 2, Cardigan, Eben's Lane 14, B [1883
 Evans, Margaret, m, 1939, 1885.12.28, dom duties unpaid, Greenfield Sq 04 [1885
 Evans, Margaret, 1960.11.25, 75, NC H11 [1885–1960]
[Evans, Margaret](#), 1960.11.28, 74, Greenfield Sq 04, NC H12 25.11.1960 [Adr. Bethania, 1960] [1886–1960]
 Evans, Margaret, 1952.07.15, 64, Greenfield Row 09, SU F16 [1888–1952]
 Evans, Margaret, m, 1939, 1902.05.13, dom duties unpaid, Pendre 14 [1902
 Evans, Margaret, 1975.05.12, 67, Glangwili Hosp, LC G05 [1908–75]
 Evans, Margaret, 1920.12.22, 9m, Greenfield Sq, NC H11 [1920–20]
- Evans, Margaret, 1871, High St 27, 32 27, [goll i ffurfio Egl S 5-6.80](#) [18
[Evans, Margaret \(gynt Lloyd\) yn y Prince of Wales, i'r Egl S 04.02.1881 \(B\)](#)
[Evans, Margaret](#), Mwldan Bedydd 26.12.1886 JWms nos Sul + 16
[Evans, Margaret](#), Mwldan Uchaf Goll i Noddfa, Treorci 20.08.1885
[Evans, Margaret, Tregibby o Siloam, Ferwig 11.10.1885 a Daniel](#)
[Evans, Margaret](#), WI John, moulder, 36 Manordeifi, [19] Castle St = Sarah, Mary E., Martha A., Alice, Annie L., Gladys M. [Adr. Tab. 1901]
[Evans, Margaret, Newtown \[Bedydd Maw.1918 +14\]](#)
[Evans, Margaret](#), Heol y Cei; Adferwyd 1932; Goll i Calfaria, Aberdar 22.10.1934
 Evans, Margaret, 1934.07.06, Llandaf, NC B18
[Evans, Margaret](#), o Siloam, Ferig 03.02.1949
[Evans, Margaret](#), Cyncoed, Heol Aberystwyth, (12.1991), 89 years. Hardware Stores until 1967. + George Martell. Founder member of Arthritis and Rheumatism Council; Tuesday Club. Chairman of C WI; life member of C Bowling Club. WRVS [Adr. Bethania, 1991]
 Evans, Margaret A., DA James & Elizabeth, plumber, u
 1891, 8, Cardigan, scholar, Pwllhai back of Bear Inn, 59, B
 1901, 18, Cardigan, sv dom , Priory St, 126, b
 Evans, Margaret A., DA James & Anne, 1911, 11, 5, Cardigan, school, Cnwc-y-dintir 03], B
 Evans, Margaret A., m, 1939, 1899.07.06, dom duties unpaid, Napier St 04
[Evans, Margaret Ann, Arthur's Court, DA Evans, John & Ann, mariner, Jones, Thomas, curate \[bapt. 1875.05.26](#)
[Evans, Margaret Ann](#), Woodlands, 74 oed, 10.12.1973 [Adr. Bethania, 1973]
[Evans, Margaret Anne Goll trwy L i Tabor 11.10.1903](#)
 Evans, Margaret Anne, WI John, m, 1911, 43, 2, Cardigan, Catherine Row 10, W
 Evans, Margaret E., s, 1939, 1876.11.18, household duties, Feidrfair Rydal
 Evans, Margaret Anne, s, 1939, 1902.06.15, gen sv paid, Pendre 01 Ship Inn
 Evans, Margaret E., NC Maud Evans, 1881, 5, Cardigan, scholar, Catherine Row, 88 7
 Evans, Margaret E., DA Elizabeth, living own means, 1891, 14, Cardigan, scholar, St Mary's Tce
 Evans, Margaret E., DA William & Margaret, sol, 1901, 31, Llangrannog, confectioner, Bingham Tce, 24 1& 2u, B [Adr. CM, 1906]
 Evans, Margaret E., WI Tom J., 1911, 23, 2, St Dogmaels, , Williams Row 12, B
 Evans, Margaret E., m, 1939, 1918.10.28, household duties unpaid, Rock Tce 01
 Evans, Margaret E. D., m, 1939, 1907.05.28, dom duties unpaid, Pontycleifion 08
 Evans, Margaret Elinor, s, 1911, 34, 1, Cardigan, private means, St Mary's Tce, B
 Evans, Margaret Elizabeth, WI William, sol, m, 1871, 24, Cardigan, Church St Tintern Cott, 72 2

- Evans, Margaret Elizabeth M., s, 1939, 1888.12.24, dom duties unpaid, Gordon Tce
Montmirail
- Evans, Margaret Ellen, 1 Green St = Betty [Ladd], c.1926
- Evans, Margaret Ellen, DA Margaret, s, 1911, 41, 2, Llangrannog, shopkeeper, Pendre 09
Central, B
- Evans, Margaret Ellen, s, 1939, 1888.02.24, dom duties unpaid, Greenfield Row 09
[Evans, Margaret Ellen Godebog, WI James, mm, 1922.08.17, 45, Hospital, NBB07](#)
- [Evans, Margaret Elonwy \(Peggy\), Haulfryn, BEDYDD 26.10.1930; priodi a Gweinidog
Annibywr Ymadael heb L 1943](#)
- Evans, Margaret G. O., DA John & Lizzie L., schoolmaster, 1901, 3, Cardigan, Board School
Ho, 141, E
- Evans, Margaret Gwenith Olga, DA John & Lizzie Lavinia, 1911, 13, 6, Cardigan, at school,
Pendre 41 School Ho, B
- Evans, Margaret H., DA Henry & Anne, printer
1881, 2, Cardigan, Northgate Tce, 64 4
1891, 12, Cardigan, scholar, Napier Gdns, B 246 3, B
- Evans, Margaret J., DA William & Margaret, plumber, 1891, 10, Cardigan, scholar, Gloster
Row, b, B
- [Evans, Margaret Jane, Greenfield Sq; Pontycleifion, DA Evans, Thomas & Vaughan, Mary
Jane, mariner; seamstress, Jones, Thomas, curate, \[bapt. 1873.02.12](#)
- [Evans, Margaret Jane, 1982.14.05 CTA, 88, Williams Tce 03, wrens WW11, Parc Gwyn;
06.05.1982 \[Adr. Bethania, 1982\]](#)
- Evans, Margaret Lloyd, WI David Tegwel, shopkeeper, m, 1901, 35, Denb, Pendre, B 153 53
- Evans, Margaret Mary, DA John & Mary, 1911, 14, 6, Cardigan, school, Penybanc farm, B
[Evans, Margaret Myra, 1920.12.20, 9m, Greenfield Sq, NC H11](#)
[Evans, Margaret Myra, DA Arthur Ross, 1920.12.22, 9m, Greenfield Sq, H11](#)
[Evans, Margaret Myra, 1920.12.22, 9m, Arthur's Quay, NCH11](#)
- Evans, Margaretta, full age, Spinster, Pendre St, Evans, Evan, gaoler. Marr. 1844.01.22,
Garnons, William, full age, Bachelor, blockmaker, Quay St, Garnons, William, carpenter
- [Evans, Margaretta, Cardigan, Evans, Evan & Mary, gaoler, T, \[b. 1818.04.25 bapt.
1820.09.12\]](#)
- Evans, Margaretta, DA Jacob & Anne, 1911, 7, 6, Cardigan, school, Rhydyfuwch farm, W
- Evans, Margaretta E., WI William Picton, sol, m, 1891, 44, Cardigan, [3] Belmont, 33 3, E
- 1838.11.08, Evans, Maria, full age, Spinster, Gaol, Keeper's Ho, Evans, Evan, Gaol Keeper
- 1838.11.08, Mathias, John, full age, Bachelor, joiner, Pwllhai, Mathias, Morris, butcher
- 1840.11.26, Evans, Maria, full age, Spinster, sv, Llwynpiod, Evans, David, labourer
- 1840.11.26, Lewis, John, full age, Bachelor, farmer, Llwynpiod, Lewis, John, farmer
- Evans, Maria, CI Ann, u, 1861, 35, Eglwyswrw, fundholder?, StMSt, 160 [1826
- Evans, Maria, CI Anne, u, 1871, 43, Eglwyswrw, interest of money, High St 08 [01] until
1884 [1828
- Evans, Maria, CI William & Margaret E., sol, 1881, 41, Hwest, vr, Church St Tintern Cott,
94 [1840
- Evans, Maria, VR Mary Davies, 1901, 61, Hwest, living on own means, Priory Tce, 122 3, E
[1840-
- Evans, Maria, DA Mary Evans, hawker, 1871, 4, Mw Is, 92 [1867-

- Evans, Maria, DA William & Mary, shipwright, 1881, 14, Cardigan, St Mary's La, 138 24
[\[8.04.1883. Bed 9 y bore, Netpool, \[Goll i Belle Vue, Abertawe 07.3.1884; yn ol 07.12.1884\] \[Adr Beth 1898\] \[1867-](#)
Evans, Maria, 6, Mwldan St, Jones, Thomas, curate [1867 – bur. 1873.07.22]
 Evans, Maria, 1901, 30, Cardigan, monthly nurse, John Daniel, High St. 19 [1871-
[Evans, Maria, St Mary's Lane Goll trwy L i Graig?? 13.11.1902](#)
 Evans, Maria L., DA Elizabeth, 1851, 27, Quay St [1824-
Evans, Maria Letitia, 62, Cardigan, [Evans, D J]* [b. 1822 – bur. 1884.12.29]
 Evans, Maria Miller, DA Evan & Mary Anne, 1861, 7, Cardigan, Pendre, [i Mt Pleasant 14.4.75 \[bapt. 1853.11.11](#)
 Evans, Maria M., GD John Myers, ironmonger, 1871, 17, Cardigan, dressmaker, Pendre, 22
 21
 Evans, Mariah, SV John & Esther Myers, plumber, 1851, 19, Pem, house sv, St Mary St, 470
 80
 Evans, Mariah DA William, shipwright, Cardigan, 23, 1891 St Mary's La 218 23
- Evans, Marie, DA William & Mary, shipwright, 1871, 4, Cardigan, St Mary's La, 97 4
 Evans, Marie E., m, 1939, 1909.12.17, dom duties unpaid, Priory Tce 02
- Evans, Martha, Spinster, Cardigan. Marr. 1824.08.01, Price, George, Bachelor, Pembrey
 Evans, Martha, full age, Spinster, St Mary's St, Williams, James, mariner. Marr. 1837.11.23,
 Rowlands, Benjamin, full age, Bachelor, saddler, St Mary's St, Rowlands, Evan, saddler
- Evans, Martha, 80, St Mary's St (late Fishguard), Thomas, G, vicar [1753 – bur. 1833.03.20]**
Evans, Martha, 78, Quay St, , Thomas, G, vicar [1763 – bur. 1841.01.13]
 Evans, Martha, 1841, 75, ind, Mw Uch, 26] [1766
Evans, Martha, HD, wid, 1871, 68, Cardigan, priv inc, St Mary's St, 109 24 [1803
 Evans, Martha, 1841, 30, Eben's La [15][1811-
 Evans, Martha, DA Daniel, architect & innkeeper, u, 1851, 32, Llanahyan, Castle Inn, [1]
 Bridgend 362 38 [1819-
Evans, Martha, WI David, haulier, 1897.08.07, 78, Catherine Row arch, SU CC12 [1819-97]
Evans, Martha, 1890.04.29, 68, Gloucester Row, NC BB12 [1822-90
Evans, Martha, 3, C, Thomas, G, vicar [1824 - 1827.03.28]
 Evans, Martha, WI James, tailor, m = James Rufus, William Smith [1825
 1861, 36, Camrose?, St Mary St, 147
 1871, 47, Hwest, St Mary St, 96 13 = William, David
 1881, 57, Hwest, St Mary St, 75 34 = David G.
 Evans, Martha, WI David, haulier, m, 1881, 55, Cardigan, Archway, 2 [1826-
 Evans, Martha, WI David, brickmaker's lab, m, 1871, 44, Cardigan, Catherine Row, 183 10C
 = James, David, John [1827-
 Evans, Martha, WI David, haulier, m, 1891, 59, Cardigan, Catherine Row Lane, w = David
 [1832-
Evans, Martha, 1, Mwldan Upper, Thomas, G, vicar [1835 – bur. 1836.07.20]
[Evans, Martha, Cwmdegwel \(gynt Dolau\) m. 76 oed 02.07.1918 \[1842-1918\]](#)
 Evans, Martha, WI James, m, 1911, 58, 2, Llanfair Nantgwyn, Quay St 26, ,B [1853-
 Evans, Martha, WI James, boot & shoemaker, m, 1901, 47, Eglwysrwrw, [26] Quay St, 29 53
 26, W = James, Martha A., Hannah M. [1854-
 Evans, Martha, DA Evan & Margaret, mason, 1861, 6, Cardigan, scholar, 206 [1855-
Evans, Martha, Pontycleifion, DA Evans, Evan & Margaret, mason, T, [b. 1855.03.25 bapt. 1858.02.11]

- Evans, Martha, DA Mary, culm merchant, 1871, 6, Cardigan, Mw Uch, 132 09 [1865-
Evans, Martha, SV Elizabeth Davies, pastry shop, 1881, 16, Cardigan, gen sv, Pendre [1865-
Evans, Martha, CILaw, David I., dairy farming, u, 1901, 33, Narberth, Netpool Fm [1868-
Evans, Martha, SV Griffith H. & Margaret, teacher, 1901, 17, Manordeifi, dom sv, High St
12, 8 12 & 13, B [1884-
Evans, Martha, DA John & Margaret, moulder, 11 Cardigan 1901 B [19] Castle St [1890-
[Evans, Martha, WI Thomas, mariner, 1922.10.23, 59, SU FF17 \[1863-1922\]](#)
Evans, Martha, 1948.05.29, 70, Tumble, Rlwy Pla, SU E09 [1878-1948]
Evans, Martha, DA John & Hannah, iron moulder, 1891, 11m, Cardigan, Quay St [1891-
Evans, Martha, WI William, s, 1911, 19, 2, Cardigan, laundry maid, St Mary's Lane 26, B
[1892-
Evans, Martha, 1946.11.23, 44, Trelissick, SU H17 [1902-46]
[Evans, Martha, m, 1939, 1910.02.23, dom duties unpaid, Rhydyfuwch Fm \[1910-
24.01.1980, 69 oed \[Adr. Bethania, 1980\]](#)
Evans, Martha, 1980.01.28, 69, Glangwili Hosp, LC I17 [1911-80]
[Evans, Martha, Goll trwy L i Tabor 21.07.1929](#)
[Evans, Martha, Heol y Cei, 79 oed 19.08.1932 \[Adr. Bethania, 1932\]](#)
[Evans, Martha, tu draw i'r bont o Penuel, Cemaes 05.12.1886 + James \(gwr\) + Thomas, Beth
\(br yng nghyf\)](#)
- Evans, Martha A., DA James & Martha, boot & shoemaker, 1901, 11, Nevern, [26] Quay St,
29 53 26 W [marr. Hugh Roger Williams, former master of Cardigan Union workhouse
37, Pendre]
[Evans, Martha Ann, The Elms Derb trwy L o Blaenffos 18.01.1925; Derb trwy L o Tabor,
Dinas 18.07.1927; Goll trwy L i Blaenffos 10.01.1928](#)
Evans, Martha Anne, w, 1939, 1883.03.24, dom duties unpaid, New Town 03
Evans, Martha Ellen, DA Caroline, 1891, 4, Cardigan, Eben's La, 138 [10]
Evans, Martha J., DA James & Anne, s, 1911, 14, 3, Cardigan, school, Cnwc-y-dintir 03], B;
[Bedyddiwyd 11.06.1911 + 14](#)
Evans, Martha Jane, CIL Arthur Ross, warehouseman, 1911, 15, Eben's La, 14
[Evans, Martha Jane \(Mattie\), North Rd 26.12.1924, 28 oed](#)
- Evans, Mary, Spinster, Cardigan. Marr. 1811.08.29, Davies, David, Bachelor, Penbryn
Evans, Mary, spinster, Cardigan. Marr. 1812.12.03, Peter, David, widower, Cardigan
Evans, Mary, spinster, Cardigan. Marr. 1813.02.04, Morgan, Thomas, Bachelor, Cardigan
Evans, Mary, Cardigan. Marr. 1814.02.20, Lloyd, Thomas, Cardigan
Evans, Mary, Cardigan. Marr. 1814.12.11, Williams, David, Bachelor, St Dogmaels
Evans, Evan, Bachelor, Blaenporth. Marr. 1816.11.30, Evans, Mary, Spinster, Cardigan
Evans, Mary, Spinster, Cardigan. Marr. 1816.12.17, Richards, Griffith, Bachelor, Cardigan
Evans, Mary, Spinster, Cardigan. Marr. 1819.11.18, Davies, Griffith, widower,
Llangoedmore
Evans, Mary, Spinster, Cardigan. Marr. 1821.07.26, Michael, William, widower, Cardigan,
Evans, Mary, widow, Cardigan. Marr. 1823.07.24, Davies, Evan, Bachelor, Cardigan
Evans, Mary, Spinster, Cardigan. Marr. 1823.09.10, Hughes, David, Bachelor, Bham
Evans, Mary, Spinster, Cardigan. Marr. 1835.03.20, Thomas, Benjamin, Bachelor, Pembrey
Evans, Mary, full age, Spinster, Pwllhai, Evans, David, labourer. Marr. 1840.03.12, Lewis,
James, full age, Bachelor, labourer, Strand, Lewis, Griffith, labourer
1843.08.01, Evans, Mary, full age, Spinster, High St, Evans, Thomas, labourer
1843.08.01, Davies, David, full age, Bachelor, smith, Bayvil Pencrigie, Davies, Thomas,
smith

Evans, Mary, minor, Spinster, Pendre St, Evans, John, merchant. Marr. 1844.04.23, Evans, Henry, full age, Bachelor, draper, NCE, Evans, Henry, farmer
 Evans, Mary, full age, wdr, Catherine Row, Jones, David, farmer. Marr. 1851.07.03, Thomas, David, full age, wdr, grocer, St Mary St, Thomas, John, farm bailiff
 Evans, Mary, full age, Spinster, sv, Tregibby, Evans, David, farmer. Marr. 1860.12.17, Edwards, Edward, full age, Bachelor, farmer, Cilgerran Dolgoch, Edward, Eddward, farmer
 Evans, Mary, full age, Spinster, Pendre St, Evans, David, mm. Marr. 1866.03.12, Davies, Thomas, full age, Bachelor, grocer, High St, Davies, Thomas, esq
 Evans, Mary, full age, Spinster, Greenfield Sq, Evans, John, tailor. Marr. 1871.01.24, Jones, Thomas, full age, Bachelor, mariner, Moylegrove Rhosfach, Jones, Benjamin, farmer

Evans, Mary, CI Margaret, hawker, 1851, Cardigan, dealer in sundries, Mw Is ``[46]
 Evans, Mary, 89, C, Thomas, W W, curate [1730 – bur. 1819.07.01]
 Evans, Mary, 82, C, Thomas, George, curate [1739 – bur. 1821.04.02]
 Evans, Mary, 90, Rhos, Thomas, G, vicar [1743 – bur. 1833.08.10]
 Evans, Mary, 70, Cardigan, Thomas, W W, curate [1747 – bur. 1817.05.07]
 Evans, Mary, 74, High St, nr Plough, Thomas, G, vicar [1757 – bur. 1831.08.29]
 Evans, Mary, 82, St Mary's St, Thomas, G, vicar [1759 – bur. 1841.10.08]
 Evans, Mary, 76, Poor House, Thomas, G, vicar [1760 – bur. 1836.04.26]
 Evans, Mary, 75, Pwllhai St, Thomas, G, vicar [1767 – bur. 1842.04.01]
Evans, Mary, HD, wid, 1861, 82, Pem, earthenware wrkr, Mw Uch, 137 [14] [1779
Evans, Mary, WI Evan, 1865.02.09, 86, HPW59 [1779–14.02.1865] Pendre St
 Evans, Mary, WI Evan, gov gaol late, m, 1851, 71, Llanrhystud, Pendre, 495 72 [1780
Evans, Mary, Evan, gov gaol, 1852.03.09, 72, HPW59 [1780–1852]
Evans, Mary, HD, wid, 1861, 81, Llanrhystud, relief of late gov of gaol, Pendre, 23 =
 Margaretta Thomas [1780
 Evans, Mary, 76, Strand, Thomas, G, vicar [1781 – bur. 1857.08.22]
 Evans, Mary, 1824.01.15, 38, FHPW20 [1786
 Evans, Mary, 64, Arthur's Court, Thomas, G, vicar [1787 – bur. 1851.05.06]
Evans, Mary, HD, wid, 1851, 62, Cardigan, needlewoman, Strand, 479 150 [1789
 Evans, Mary, VR Mary Whitehead, u, 1851, 60, Cilgerran, laundress, Strand, 481 159 [1791
Evans, Mary, David, 1858.12.13, 67, draper, HPW86 [1791–1858]
Evans, Mary, HD, u, 1881, 89, Cardigan, dom sv, Mw Uch, 137 18? [1792
 Evans, Mary, 38, Mwdan, Thomas, G, vicar [1793 – bur. 1831.12.17]
Evans, Mary, HD, u, 1861, 67, Cardigan, washerwoman, Mw Uch, 149 [27] [1794
Evans, Mary, WI David, draper, 1870.04.10, 75, HPW86 [1795–14.04.1870], William St
 Evans, Mary, LG, wid, 1861, 65, Carmarthen, annuitant, William St, 146 [1796
 Evans, Mary, 1841, 40, Mw Is [17] [1801
 Evans, Mary, Cardigan, Evans, John & Elizabth, mariner, T, [b. 1802 bapt. 1815.08.14]
 Evans, Mary, Cardigan, Evans, Roger & Mary, slater, T, [b. 1803 bapt. 1816.08.18]
Evans, Mary, HD, u, 1851, 46, Cardigan, charwoman, St Mary's La, 124 33 [1805
Evans, Mary, HD, u, 1871, 76, Cardigan, washerwoman formerly, Mw Uch, 152 27
 [1805
Evans, Mary, HD, u, 1871, 65, Cardigan, washerwoman, Mw Uch, 139 17a [1806–
 Evans, Mary, CI Evan, ag lab, 55, laundress, 1861, St Mary's La, 156 [1806
Evans, Mary, HD, wid, 1871, 62, NCE, tollgate keeper, Pendre, 29 [1809
Evans, Mary, HD, wid, 1881, 72, NCE, turnpike gatekeeper rtd, Pontycleifion back, 174
 1 [1809

- Evans, Mary, BD Evan & Anne, foreman eng fitter, 1881, 72, Cardigan, St Mary's La, 120 5 [1809]
- Evans, Mary, 56, St Mary's La, Thomas, G., vicar [1809 – bur. 1865.09.30]
- Evans, Mary, HD, wid, 1851, 41, Cardigan, seaman's wi, St Mary's La, 505 170 = Anne, William [1810]
- Evans, Mary, HD, u, 1871, 61, Cardigan, laundress, St Mary's La, 124 33 [1810]
- Evans, Mary, WI, m, 1861, 50, Cardigan, washerwoman, St Mary's La, 190 = Anne, William [1811]
- Evans, Mary, WI David, 1887.10.26, C20, b. 19.05.1812 [1812–87]
- Evans, Mary, 76, Cardigan, [Evans, D J]* [1812 – bur. 1888.10.29]
- Evans, Mary, WI David, mariner, m, 1861, 48, Cardigan, Pendre, 12 = Elizabeth, Jonathan, Margaret, James, Benjamin, Sarah Jane [1813]
- Evans, Mary, HD, wid, 1871, 58, Cardigan, spent vault keeper, Pendre, 64 50 = Margaret, Sarah J. [1813]
- Evans, Mary, HD, wid, 1851, 37, Llandygydd, holding tavern, Catherine Row, 498 94 = Eleanor, Esther [1814]
- Evans, Mary, DA John & Hannah, slater, u, 1851, 35, Cardigan, sv house, St Mary's La 503 145 [1816]
- Evans, Mary, WI John, labourer, m, 1851, 34, Cardigan, Greenfield Sq = Evan, Ann, Eleanor, Ratchel, Mary, David [1817]
- Evans, Mary, Cardigan, DA Evans, William & Margaret, carter, T [bapt. 1817.06.24]
- Evans, Mary, 1841, 20, Quay St [1821]
- Evans, Mary, SV Thomas Griffiths, draper, 1851, 30, Cardigan, house sv, St Mary St, 470 81 [1821]
- Evans, Mary, BD Mary Griffiths, housekeeper, 1881, 60, Pem Llanfihangel, dairy maid, Pendre, 43 43 [1821]
- Evans, Mary, 1891.12.03, 70, St Mary's La, SU CC11 [1821–91]
- Evans, Mary, WI William, shipwright, m, 1881, 59, Cardigan, St Mary's La, 138 24 = John, Maria [1822]
- Evans, Mary, WI William, ship's carpenter, m, 1851, 29, Cardigan, Pontycleifion, 509 207 = Robert, William, Thomas [1822]
- Evans, Mary, WI William, ship's carpenter, m, 1861, 39, Manordeifi, St Mary's La, 181 = Robert, William, Thomas, Elizabeth [1822]
- Evans, Mary, SV Griffith Thomas, vicar, u, 1871, 49, Cardigan, gen sv, Pontycleifion, 211 18 [1822]
- Evans, Mary, WI William, m, 1871, 49, Manordeifi, St Mary's La, 97 4 = William, Elizabeth, John, Marie [1822]
- Evans, Mary, WI William, m, 69, Manordeifi, 1891 B 218 23 = Mariah [1822]
- Evans, Mary, Cardigan, DA Evans, John & Sophia, mar, Jones, W, vicar St Dog [bapt. 1823.04.13]
- Evans, Mary, SV Griffith Thomas, vicar, 1861, 37, Cardigan, house sv, St Mary's La, 199 [1824]
- Evans, Mary, Cardigan, DA Evans, John & Sarah, merchant, Lloyd, John, curate [bapt. 1824.03.07]
- Evans, Mary, SV Anne Edwards, maltster, 1851, 25, Llangoedmor, House SV, [1] Bridge St, 477 127 [1826]
- Evans, Mary, HD, m, 1871, 45, Cardigan, culm merchant, Mw Uch, 132 09 = Hannah, John, David, Martha, Mary [1826]
- Evans, Mary, HD, wid, 1881, 55, Cardigan, Arthur's Quay, SEE 07, 199 36, d. 6.10.88 = John, David, Hannah Williams, Mary, Mary, Sarah [1826]

- Evans, Mary, 1888.10.06, 62, Mw Is, SEE 07 [1826–88]
- Evans, Mary, HD, wid, 1901, 75, Boncath, William's Row, 166 2, W = Frances** [1826]
- Evans, Mary, HD, m, 1861, 33, Cardigan, culm merchant's wi, Quay St, 78 = John, Hannah** [1828]
- Evans, Mary, DA Judith, charwoman, u, 1861, 32, Cardigan, charwoman, St Mary's La, 171 [1829]
- Evans, Mary, WI Robert, hawker, m, 1891, 62, Llanarth, Arthur's Court, B [1829]
- Evans, Mary, DA Mary, needlewoman, u, 1851, 20, Cardigan, needlewoman, Strand, 479 150 [1831]
- Evans, Mary, Carrier's Lane, DA Evans, Josiah & Mary, carrier, T, [b. 1831 – bapt. 1845.09.23]
- Evans, Mary, WI Robert, sawyer, 49, 1881, Mw Uch 151 16, 17, 18 = Gwen, Evan, David, James [1832]
- Evans, Mary, DA Rachel Jeremiah, m, 1881, 48, Cardigan, mariner's wi, St Mary's La, 155 31 [1832]
- Evans, Mary, WI Robert, hawker, m, 1901, 69, Llanarth, Strand, 99, W [1832]
- Evans, Mary, HD, wid, 1891, 68, Llanfihangel, living own means, William's Row, 180 2, W** [1823]
- Evans, Mary, HD, m, 1891, 59, Cardigan, mariner's wi, St Mary's La, 227 31 = Rachel** [1832]
- Evans, Mary, SV Evan & Hannah Davies, 1851, 18, Nevern, Pendre [1833]
- Evans, Mary, HD, wid, 1881, 48, Cardigan, Post Office, 37 26 = Jonathan, Sarah J.** [1833]
- Evans, Mary, Pendre, DA Evans, David & Sarah, mm, T, [bapt. 1833.05.31]
- Evans, Mary, St Mary's Lane, DA Evans, Evan & Margaret, labourer, T [bapt. 1834.05.14]
- Evans, Mary, HD, m, 1871, 36, Wales, hawker, Mw Is, 92 = Isaac, Edward, James, Maria, Sarah** [1835]
- Evans, Mary, WI Thomas, clogmaker, m, 1901, 66, Cardigan, Lion Tce, W [1835]
- Evans, Mary, DA Elizabeth, 1841, 5, Mw Is [35] [1836]
- Evans, Mary, DA David & Hannah, printer, 1841, 5, Greenfield Row [1836]
- Evans, Mary, HD, m, 1871, 35, Cardigan, mariner's wi, St Mary's La, 122 31 = Mary A., Ellen, Evan, Rachel** [1836]
- Evans, Mary, WI Thomas, clogmaker, 1881, 45, Lion Tce, 27 1 = Thomas, H. E., Mary A., William Henry, Letitia [1836]
- Evans, Mary WI Thomas, clogmaker, 55, Llangoedmor, 1891 Lion's Tce 115 1 = William Henry, Letitia, Mary Ann** [1836]
- Evans, Mary, DA Elizabeth, 1851, 14, Cardigan, scholar, Pendre, 492 40 [1837]
- Evans, Mary, WI Thomas, clogmaker, 1902.10.29, 65, Lion Tce, NU F06 [1837]
- Dydd Gwener, Hydref 24ain, ar ol hir nychdod, yn 68 mlwydd oed. Mrs Mary Evans, anwyl briod Mr Thomas Evans, Lion-terrace, Aberteifi. Bu ein hanwyl chwaer yn aelod dichlynaidd a ffyddlon o eglwys Capel Mair am flynyddoedd lawer, a gwelir ei heisiau yno yn fawr. Gadawa briod hoff, dau fab Mr T. Gilbert Evans, assistant overseer, Merthyr Tydfil, a William Henry Evans, fferyllydd, Llundain- yn nghyda thair merch briod, i alaru ar ei hol. Claddwyd ei gweddillion marwol y dydd Mercher canlynol yn Nghladdfa Aberteifi, pryd y gwasanaethwyd yn effeithiol iawn gan ei gweinidog, y Parch T. J. Morris, a'r Parchn J. Williams, Bethania, a H. H. Williams, Llechryd. Amlygyd cydyndeimlad cyffredinol yn y dref ac yn nghyfarfod Bwrdd y Gwarcheidwaid pa iwyd pleidlais o gydymdeimlad a Mr Evans yn ei drallod.
- Evans, Mary, WI Thomas, clogmaker, m, 1871, 32, Llangoedmor, Pendre, 30 26A = David, Thomas, Hannah E., Mary A. [1839]
- Evans, Mary, Mwldan (Mari Fach) 69 oed m. 11.12.1908 [1839–1908]

- Evans, Mary, 1908.12.14, 69, Feidrfair, workhouse, NG 17 [1839–1908]
- Evans, Mary, WI Thomas, m, 1911, 72, 1, Cardigan, Napier Tce Llanaeron, B [1839]
- Evans, Mary, Pwllhai St, DA Evans, Evan & Judith, hatter, T [bapt. 1839.11.17,
- Evans, Mary, DA Judith, brewer, 1851, 11, Cardigan, scholar, Pwllhai, 7 [1840]
- Evans, Mary, HD , m, 1881, 41, Cardigan, Walkfach, 61e 1 = Edward, James, Sarah [1840**
- Evans, Mary, wife of Mathew, m, 1911, 71, 7, Cardigan, , Drawbridge 33, B [1840]
- Evans, Mary, Pendre St, DA Evans, David & Mary, mm, T [bapt. 1840.07.10]
- Evans, Mary, 10m, Pendre St, Thomas, G, vicar [b. 1840 bur. 1841.02.12]
- Evans, Mary, DA David, Boudicea, 1844.06.24, 3, C22 [1841]
- Evans, Mary, DA David, master Boadicea, 1841.02.09, 10m, C22[1841–41]
- Evans, Mary, sv Richard Jenkins, 1861, 20, Llangoedmor, housemaid, ?, 227 [1841]
- Evans, Mary, HD, m, 1891, 50, Cardigan, umbrella mender, Mw Uch, 55, W [1841**
- Evans, Mary, HD, wid, 1901, 59, culm mixer, Mw Ganol, 99 07 = Thomas [1841**
- Evans, Mary, HD, wid, 1911, 70, 1, Llangoedmor, Strand Tivy Row 02, B [1841]
- Evans, Mary, Pendre St, DA Evans, David & Mary, mm, T [b. 1841 – bapt. 1841.06.30]
- Evans, Mary, 3, Pendre St, Thomas, G, vicar [1841 – bur. 1844.06.27]
- Evans, Mary, WI Thomas, rtd mariner, 1916.09.15, 75, Napier Tce, Llanaeron, NU A18 [1841–1916]
- Evans, Mary, Drawbridge, 70 oed, 15.012.1912 [Adr. Bethania, 1912] [1842–1912]
- Evans, Mary, wid, 1912.02.19, 70, Drawbridge, SU D16 [1842–1912]
- Evans, Mary, DA David & Ann, 1851, 8, Cardigan, Greenfield Sq [18] [1843]
- Evans, Mary, DA, Judith Evans, baker, m, 1891, 48, Cardigan, Drawbridge Bank, 106, W [1843]
- Evans, Mary, WI, m, 1901, 58, Cardigan, Catherine Row, 105 15, B, [1843]
- Evans, Mary, SV Evan & Phoebe Felix, butcher, 1861, 17, Cilgerran, house sv, Pendre, 16 [1844]
- Evans, Mary, Pendre St, DA Evans, David & Mary, mm, T [bapt. 1844.12.31]
- Evans, Mary, CI David, 1851, 6, Cardigan, scholar, Pendre, 490 23 [1845]
- Evans, Mary, WI, m, 1891, 46, Cardigan, Greenfield Sq, 88, W = Thomas [1845]
- Evans, Mary, DA David & Ann, 1851, 5, Cardigan, Greenfield Sq [18] [1846]
- Evans, Mary, DA John & Elizabeth, master tailor, 1851, 5, Cardigan, Greenfield Sq [35] [1846]
- Evans, Mary, DA David & Ann, coachman dom sv, 1861, 15, Cardigan, scholar, Greenfield Sq, 186 [1846]
- Evans, Mary, SV David & Jane, tanner & Maltster, 1861, 15, Cardigan, house sv, Pendre 06 [1846]
- Evans, Mary, Mwldan St, DA Evans, David & Ann, labourer, T [bapt. 1846.01.15]
- Evans, Mary, HD, s, 1911, 64, 1, Cardigan, dom duties, Catherine Row 22, B [1847]
- Evans, Mary, DA David & Ann, postboy, 1871, 23, Cardigan, housemaid, Greenfield Sq, 165 [1848]
- Evans, Mary, Moinlaw Sarah Jenkins, 1901, 53, St Clears, Drawbridge Tce, 92 02, B [1848]
- Evans, Mary, Greenfield Row, DA Evans, John & Mary Ann, shoemaker, T, [b. 1848.11.01 bapt. 1850.05.23]
- Evans, Mary, DA John & Mary, labourer, 1851, 2, Cardigan, Greenfield Sq [17] [1849]
- Evans, Mary, HD, m, 1881, 32, Cardigan, Greenfield Sq, 116 30 = David [1849**
- Evans, Mary, DA Mary Ann, 1861, 11, Cardigan, Mw Uch, 129 [07] [1850]
- Evans, Mary, WI Griffith, mariner, m, 1881, 31, Cardigan, Catherine Row, 94 13 = D. John, James, Sarah P [1850]
- Evans, Mary, SV James & Anne, grocer, 1881, 30, Cardigan, dom sv, Priory St, 200 6 [1850]

- Evans, Mary, HD, m, 1901, 51, Cardigan, Greenfield Sq, 156, B = Mary Jane Thomas, William, Lizzie M. [1850**
- Evans, Mary, SV Thomas Davies, corn & bacon dealer, 1901, 51, Cardigan, gen sv dom, Priory St, 164 7, W [1850
- Evans, Mary, Strand, DA Evans, James & Anne, tailor, Rees, William, curate, [b. 1850 bapt.1867.06.27]**
- Evans, Mary, DA Anne, tailor's wi, 1851, 3m, Cardigan, Pontycleifion, 509 198 [1851
- Evans, Mary DA Joseph & Frances, blacksmith, 8m, 1851, Mw Is [11] [1851
- Evans, Mary, DA Annie, sailor's wi, 1861, 10, Cardigan, scholar, Pontycleifion, 215 [1851
- Evans, Mary, CI, u, 1891, 40, Cardigan, living own means, High St 26, 31 26, B [1851
- Evans, Mary, SV Thomas Davies, corn & bacon dealer, 1891, 40, Cardigan, gen dom sv, Priory St, 153 5, B [1851
- Evans, Mary, SV Eleanor Watkins, 1871, 19, Cardigan, dom sv, High St , 35 24 [1852
- Evans, Mary, WI John, mm, m, 1881, 29, Cardigan, Northgate Tce, 74 14 = Elizabeth J., David Owen, Mary Hannah [1852
- Evans, Mary, HD, m, 1891, 39, Cardigan, mariner's wi, Grangetown, 68 10, W = David John, James, Thomas, Hannah M., Rachel Anne [1852**
- Evans, Mary, WI John, m, 1911, 59, 2, Goodwick, St Mary's St 23, B [1852
- Evans, Mary, WI John mm, 1910.10.12, 58, Catherine Tce 02, SU D13 [1852–1910]**
- Evans, Mary (Thomas & Esther John, wool weaver), 8, 1861, Mw Uch [16] [1853
- Evans, Mary, DA Elizabeth Williams, u, 1871, 18, Cardigan, [13] Quay St, 61 [1853
- Evans, Mary, WI John, stonemason, 1881, 28, Fishguard, Gloster Row, 98 4 = Thomas, Eleanor [1853
- Evans, Mary, WI John, stonemason, m, 1891, 38, Fishguard, Church St, 133, W [1853
- Evans, Mary, HD, wid, 1891, 38, Dinas, lodging ho keeper, Mw Uch, 14 121, W = Gwenfried [1853**
- Evans, Mary, WI John, m, 1891, 38, Cardigan, Northgate Tce, 46 12, B = David, Mary Hannah [1853
- Evans, Mary, WI John, mm, m, 1901, 48, Cardigan, Catherine Tce, 118 2 B, B, = David Owen, Mary Thomas [Adr. Tab. 1901] [1853**
- Evans, Mary, WI John, stonemason, m, 1901, 48, Llanwnda, Church St, 87, B [1853
- Evans, Mary, WI, wid, 1911, 58, 1, Cardigan, Cambrian Quay 01, B [1853
- Evans, Mary, Wi John, mason, 1926.10.19, 73, St Mary St 23, NC BB07 [1853–1926]**
- Evans?, Mary?, 1861, 8, scholar [1853
- Evans, Mary, DA Elizabeth, washerwoman, u, 1861, 7, scholar, Quay St, 82 [1854
- Evans, Mary, HD, m, 1881, 27, Cardigan, wi stonecutter & PH Keeper, [6] Bridge Pa, Liverpool Ho, 10 6, = David P. [1854**
- Evans, Mary, SV David & Arabella Davies, u, 1891, 37, Cardigan, cook dom sv, Castle Green [1854
- Evans, Mary, HD, 1901, 47, Cardigan, dressmaker, Cambrian Quay, 28 01, B [1854**
- Evans, Mary HD 47 dressmaker Cardigan 1 Cambrian Quay 1901 B = David O., Deborah L [1854**
- Evans, Mary, SV David Trollip, 1901, 47, Cardigan, sv dom, Priory St, 124, B [1854
- Evans, Mary, Quay St, DA Evans, John & Elizabeth, labourer, T [bapt. 1854.07.19**
- Evans, Mary, Cambrian Quay, 58 oed, 31.01.12 [Adr. Bethania, 1912] [1854–1912]**
- Evans, Mary, 1948.05.10, 94, Priory St Claremont, NC A08 [1854–1948]**
- Evans, Mary, s, 1939, 1858.10.08, incap, Napier St 06 [1858
- Evans, Mary, gaol, Evans, Evan & Mary, gov co gaol, T [bapt. 1858.07.23**
- Evans, Mary, DA Evan & Mary Anne, 1861, 2, Cardigan, Pendre, gaol [1859
- Evans, Mary, 4, Gaol, Thomas, G., vicar [1859 – bur. 1863.01.09]**

- Evans, Mary, DA John & Hannah, shoemaker, 1861, 2m, Moylgrove, Pendre, 8 [1861
[Evans, Mary](#), Greenfield Row, d. 02.02.1948, 87 yrs [Adr. Bethania, 1948] [1861–1948]
- Evans, Mary, HD, wid, 1911, 49, 1, Cardigan, charwoman, Strand Carriers Lane, W [1862
- Evans, Mary, DA John & Elizabeth, labourer, 1871, 8, Nevern, Greenfield Sq, 189 [1863
- Evans, Mary, w, 1939, 1863.05.20, OAP, Greenfield Row 11 [1863
- Evans, Mary, SV Evan & Hannah, water bailiff, 1881, 18, Nevern, gen sv, Pendre 41 41
 [1863
- Evans, Mary, WI Evan, hawker, m, 1891, 28, Cardigan, Strand, 147 1, B [1863
- Evans, Mary, WI John, m, 1911, 45, 2, Mwnt, Penybanc farm, B [1866
- Evans, Mary, DA Mary, culm merchant, 1871, 4, Cardigan, Mw Uch, 132 09 [1867
- Evans, Mary, DA William & Elizabeth, clogmaker, 1881, 5, Cardigan, scholar, Pendre, 24 24
 [1876
- Evans, Mary, SV, u, 1901, 22, Cilrhedyn, housemaid, High St Saddler's Arms, 2 22, B [1879
- Evans, Mary, DA Mary?, 1881, 5m, Cardigan, Arthur's Quay, SEE 07, 199 36 [1881
- [Evans, Mary](#), Brynheulwen, 15.11.1960, 78 oed [Adr. Bethania, 1960] [1882–1960]
- Evans, Mary, BD Ellen Phillips, housekeeper, 1901, 14, Clydey, Grangetown, 79 17, B [1887
- Evans, Mary, DA John & Hannah, iron moulder, 1891, 3, Cardigan, Quay St [1888
- Evans, Mary, m, 1939, 1888.03.15, dom duties unpaid, Heathfield 01 [1888
- [Evans, Mary](#), 1976.09.29, 87, North Rd Gwynfa, SC GG15 [1889–1976]
- [Evans, Mary](#), 1950.03.11, 58, Infirmary, SC B03 [1892–50]
- [Evans, Mary](#), 1986.01.16, 85, North Rd Pensarn, SC G13 [1901–86]
- Evans, Mary, 1926.10.19, 23, St Mary St, NC BB07 [1903–26]
- [Evans, Mary](#), DA Mary Anne now wi of Charles Derwood, 1908.12.10, 5, Gloster Row, E14
 [1905–08]
- [Evans, Mary](#), 1992.12.05, 82, West Wales hosp, SC D05 [1910–92]
- [Evans, Mary](#), 1991.02.08, 78, Market La 05, SC C14 [1913–91]
- [Evans, Mary](#) yn Square and Compass, Bedd ar ôl Cwrdd 10, JWms 29.03.1885
- Evans, Mary, 1885.07.23, SU D12
- Evans, Mary, 1888.03.17, NC BB08
- [Evans, Mary \(Mary fach\) Mwldan](#) 27.11.1890 [18
- Evans, Mary WI Robert, hawker, Llanarth 62 [1] Arthur's Court B** = James, Eliza & 3
 lodgrs [18
- [Evans, Mary merch Mary Felin, Heol William Bedyddiwyd](#) 01.1905
- [Evans, Mary, Mwldan Uchaf](#) Diaelodwyd 05.12.1905
- [Evans, Mary](#), 1918.09.23, Catherine Row Aberdare
- Evans, Mary, 1918.09.23, Catherine Row; Aberdare, SU B 08 [18
- [Evans, Mary Derb o Blaenwaun](#) 26.04.1953
- Evans, Mary, DA David & Hannah, printer, 15, Pendre Turnpike Ho, 497 85, [m. yng](#)
[Nghaerdydd](#), 32 17.12.68
- Evans, Mary A., DA Thomas & Mary, clogmaker, 1871, 2, St Dogs, Pendre, 30 26A
- Evans, Mary A., DA Mary, mariner's wi, 1871, 8, Cardigan, scholar, St Mary's La, 122 31
- Evans, Mary A., GD, Judith Evans, baker, 1881, 2, Cardigan, Arthur's Quay, 196 34
- Evans, Mary A., DA Thomas & Mary, clogmaker, 1881, 12, scholar, Lion Tce, 27 1
- Evans, Mary A., SV Rachel Jeremiah, 1881, 18, Cardigan, gen sv, St Mary's La, 155 31
- Evans, Mary A., SV William & Eleanor, draper, 1891, 13, St Dogs, nursemaid, High St, 16,
 B,
- Evans, Mary A., SV J. M., Dr, 1891, 22, Cardigan, house sv, High St Bank Ho?, 45 [Priory
 St??]

- Evans, Mary A., DA Anne Hayes, lic vic, u, 1891, 25, Aberystwyth, St Mary's St White Hart Inn, 121, B
- Evans, Mary A., DA Anne, living own mean, 1891, 15, Cardigan, gen sv dom, Carrier's La, B 151
- Evans, Mary A., m, 1939, 1867.06.10, dom duties unpaid, Brynsiriol
- Evans, Mary Anne, 41, Gaol House, Thomas, G., vicar [b. 1827 – bur. 1868.10.16]
- Evans, Mary Anne, 27, St Mary's Lane, corner, Thomas, G, vicar [b. 1830 - 1857.01.19]
- Evans, Mary Ann, gaol; High St, DA Evans, Evan & Hazzelby, Jane, single man; single woman, T [bapt. 1843.03.09]
- Evans, Mary Ann, Pendre St, Evans, John & Mary Ann, hostler, T [bapt. 1847.05.06]
- Evans, Mary Anne, 4, Pendre St, Thomas, G, vicar [b. 1846 – bapt. 1850.07.05]
- Evans, Mary Anne, gaol, DA Evans, Evan & Mary Anne, jailer, T [bapt. 1851.04.07]
- Evans, Mary Anne, 2, Gaol, Thomas, G, vicar [b. 1851 – bur. 1853.09.03]
- Evans, Mary Anne, Gaol, Evans, Evan & Mary Anne, gov co gaol, T [bapt. 1854.11.08]
- Evans, Mary Anne, 6m, Gaol House, Thomas, G, vicar [bapt. 1855.03.28]
- Evans, Mary Ann, HD, u, 1851, 27, Blaenporth, gen lab, Eben's La , 7b 20 99 [17] = William**
- Evans, Mary Ann, HD, wid, 1861, 43, Cardigan, shoemaker's wid, Mw Uch, 129 [07] = Eleanor, Rachael, Mary, David, Hannah, Margaret**
- Evans, Mary Ann, WI Evan, gov gaol, 1861, 33, Hwest, matron gaol, Pendre, [m. 13.10.68 Beth](#)
- [WI Evan, 1868.10.13, 41, HPW5](#)
- Evans, Mary Ann NC, 18, dressmaker, 1891 B, Lion Tce 115 1
- [Evans, Mary Anne, WI Evan, gov gaol, 1868.10.13, 41, HPW5](#)
- Evans, Mary Anne, SV Samuel, sol mging clerk, 1881, 17, Cardigan, gen sv, Pendre?, 114 4
- [Evans, Mary Ann, Strand, DA Evans, Mary Hannah, Evans, D J, vicar, \[b. 1903.05.22 bapt. 1905.09.17](#)
- [Evans, Mary Anne Bedydd 24.01.1909 +8](#)
- [Evans, Mary Anne, Trelisick Derb trwy L o Blaenwaun 12.08.1941 + James Conway](#)
- Evans, Mary C., CI Evan, plumber, u, 1861, 55, Cardigan, laundress, St Mary La, 156
- Evans, Mary E., DA Owen & Elizabeth, tailor & draper, 1891, 16, St Dogs, dressmaker appr, High St 33, 24, B
- Evans, Mary E., DA Samuel & Mary E., sol clerk, 1891, 9, Cardigan, scholar, St Mary's St, 109, B
- Evans, Mary E., DA John & Margaret, moulder, 13 Cardigan 1901 B [19] Castle St
- Evans, Mary E., m, 1939, 1899.10.02, dom duties unpaid, Castle Hill (Wilmar)
- Evans, Mary E., s, 1939, 1882.07.28, housekeeper, North Rd 02
- Evans, Mary E., s, 1939, 1891.01.02, dom duties unpaid, Napier St? Maenayron
- Evans, Mary Elizabeth, DA, 1891, 3m, Cardigan, Napier St, 247 4, W
- Evans, Mary Elizabeth, DA James & Elizabeth, plumber, 1891, 5, Cardigan, scholar, Pwllhai back of Bear Inn, 59, B
- [Evans, Mary Elizabeth, DA John, mason, 1888.03.17, 14m, Church St 04, BB08](#)
- [Evans, Mary Elizabeth, Castle St, DA Evans, John & Hannah, moulder, Evans, D J, vicar, adult \[bapt. 1905.04.21](#)
- Evans, Mary Elizabeth, SV Black L, s, 1911, 23, 5, Cardigan Quay St, chambermaid, High St 26 Black Lion H, B, 71
- [Evans, Mary Elizabeth, Albro 24.12.1953 \[Adr. Bethania, 1953\]](#)

1927.07.01, Evans, Mary Elizabeth Morfydd, 23, Spinst, Castle Green, Evans, John, estate agent
 1927.07.01, Spickett, John Stuart, 30, Bach, med pract, Suffolk Bungay Maesycoed, Spickett, Edward, dec, contractor

[Evans, Mary Ellen, 1901.11.27, 13d, R Evans lodging ho, NC BB16](#)

[Evans, Mary Hannah, Strand, DA Evans, John & Ann, sailor, Richards, D., curate \[bapt. 1880.10.10](#)

Evans, Mary H., DA Ann, sailor's wi, 1881, 6m, Cardigan, [2] Arthur's Court

Evans, Mary Hannah, DA John & Mary, mm
 1881, 3m, Cardigan, Northgate Tce, 74 14

1891, 4, Cardigan, scholar, Northgate Tce, 46 12, B

[Evans, Mary Hannah, 1885.07.23, 4, Northgate Tce 14, SD12](#)

Evans, Mary J. GD Mgt Bowen 6 scholar Cardigan 1891 [1] Bridge St

[Evans, Mary Jane, High St, Evans, James Seaborn & Jane, chemist & druggist, T \[bapt. 1853.04.14](#)

Evans, Mary Jane DA James S., chemist, 8, scholar, High St, 1861

Evans, Mary Jane, DA Benjamin & Ann, 1871, 17, NCE, grocer & ironmonger, High St 27, 32 27, [bed. 18.12.70, cyfamodwyd 25.12.70; m. 20.7.1871 17 oed](#)

[Evans, Mary Jane, Cambrian Quay Bedydd 06.04.1902 + 16 pnawn afon; Diaelodwyd 05.1907; Adferwyd 20.06.1907](#)

Evans, Mary John, HD , m, 1861, 37, dairy maid

Evans, Mary M., DA John A. G. & Elizabeth, sol
 1881, 7m, Cardigan, St Mary's St, 70 29

Evans, Mary M., DA Elizabeth, living own means
 1891, 10, Cardigan, scholar, St Mary's Tce

Evans, Mary M. (Perriss), s, 1939, 1923.09.04, draper's ass, William's Tce 02

Evans, Mary Minnie, s, 1911, 30, 2, Cardigan, private means, St Mary's Tce, , , B

Evans, Mary Olwen, DA Jacob & Anne, 1911, 11, 4, Whitechurch Pemb, school, Rhydyfuch farm, , B

Evans, Mary Rebecca, SV Mary Davies, 1901, 21, Nantyglo, parlour maid, Priory Tce, 122 3, E

Evans, Mary Rebecca, NC H. Eurig F. & Marianne Davies, s, 1911, 30, 5, Abertillery, housemaid, St Mary's Tce Nythfa, E

Evans, Mary Shone?, s, 1939, 1930.06.03, at school, Bingham Tce Bingham Ho

Evans, Mary Thomas DA John & Mary, mm, Cardigan 1901 [2] Catherine Tce B

Evans, Matilda, DA, John & Anne, mm, 1861, 7, St Dogs, scholar, Pendre, 32

Evans, Mattie, DA William & Elizabeth, clogmaker, 1901, 8, Cardigan, scholar, Mw Gan, 106 15

Evans, Mattie, DA James & Martha, s, 1911, 28, 4, Nevern, boot & cycle dealer ass, Quay St 26, B

[Evans, Mattie, Feidrfair, Bedydd 23.01.1910 + 12; i'r Park, Merthyr 21.02.1916](#)

Evans, Maude, full age, Spinster, Catherine Row, Evans, David, mariner. Marr. 1874.01.24, Jones, John, full age, Bachelor, mariner, Catherine Row, Jones, Evan, farmer

Evans, Maud, HD, m, 1881, 72, Blaenporth, Catherine Row, 88 7 = Maud Jones

Evans, Maud, Moinalaw, w, 1901, 93, Cardigan, living on own means, Queen's Head, Pendre, 19 20, B

[Evans, Maud, 1906.04.09, 98, Newtown, NC H15](#)

- Evans, Maud?**, HD, wid, 1891, 84, Cardigan, Pendre, 19 21, B [Adr. Tab. 1901]
 Evans, May Bedyddiwyd 02.1904 +15; Goll trwy L i Blaenffos 20.11.1905
 Evans, May Derb trwy L o Cilfowir 20.12.1919
 Evans, May, WI John, mm, m, 1891, 38, Cardigan, Northgate Tce, 46 12, B = David, Mary Hannah
- Evans, May, Market Lane, 1991 [Adr. Bethania, 1991]
 Evans, Megan, Lower Spring Gardens Goll trwy L i Heol y Casrtell, Llundain 12.05.1927
 Evans, Megan, 1906.06.18, SU C06
 Evans, Megan, DA Hannah, 1911, 6, 4, Cardigan, school, Llynfelin 02], B; [Bedydd 03.07.1921 + 6]
 Evans, Megan, 1978.02.06, 72, Maeshenffordd 28, SU AA10
 Evans, Megan Ceinwen, DA H H (boot & shoe dealer), 1906.06.18, 3m, SG06
 Evans Megan Hannah, 28 Maeshenffordd, 72 oed, 01.02.1978 [Adr. Bethania, 1978]
 Evans, Megan W., m, 1939, 1909.03.17, dom duties unpaid, Greenland M Freithwen
 Evans, Minnie, Boa Griff & Rachel Williams, s, 1911, 24, 4, Cardigan, milliner, North Rd Gwynfa, B
 Evans, Miriam, Maesglas [Adr. Bethania, 2005]
 Evans, Morfydd, DA John & Elizabeth, attorney, 1911, 7, Prince of Wales
 Evans, Morfydd, DA John & Elizabeth, 1911, 7, 3, Cardigan, High St 31, B
 Evans, Morfydd, DA Thomas, water inspector, 1918.11.04, 2, Greenfield Row, SF16
 Evans, Morfydd, 1937.09.02, Pontycleifion, SU A11
 Evans, Morris, SO John & Jane, farm bailiff
 1881, 10m, Cardigan, Netpool Fm, 80
 1891, 10, Cardigan, scholar, Netpool, 82, B
 Evans, Muriel Enid Mary, DA John & Lizzie Lavinia, 1911, 8, 7, Cardigan, at school, Pendre 41 School Ho, B
 Evans, Myfanwy, DA Thomas & Margaret, carpenter eng wrkr, 1901, 2, Strand, 100, B
 DA Thomas & Margaret, 1911, 12, 4, Cardigan, school, St Mary's St 39, B; Bedydd 26.11.1916
 Evans, Myfanwy (1909-1994) *see* Morris, Myfanwy
 Evans, Nancy, Llambed [Adr. Bethania, 2009]
 Evans, Nathaniel James, Pendre St, SO Evans, John & Mary Ann, hostler, T [bapt. 1846.01.09]
 Evans, Nellie, DA James & Annie, tailor, 1891, 10, Swansea, scholar, Pontycleifion, 194 7, B [Adr. Tab. 1901]
 Evans, Nellie, DA Evan & Ellen, 1911, 12, 5, Cardigan, school, Napier St Maen Aeron, B
 Evans, Nellie, Newtown [Bedydd Maw.1918 +14]
 Evans, Nellie, s, 1939, 1881.02.05, dressmaker, Pontycleifion 07 [1881
 Evans, Nellie, s, 1939, 1905.05.10, dom duties housekeeper, Castle St 15 [1905
 Evans, Nelly, DA James & Elizabeth, s, 1911, 30, 4, Swansea, dressmaker, Pontycleifion Rd 07, B
 Evans, Nest, Haulfryn Bedydd 16.11.1941
 Evans, Odayer?, WI John, tailor, m, 52, Cardigan, St Mary St, 132 50 = Evan James, David Joshua
 Evans, Olga, 1980.12.11, Hospital, SC i01
 Evans, Olwen, Castle Hill Goll trwy L i Blaenwaun 1932 + Mrs , Nurse
 Evans, Olwen May, SV William R. & Margaret McWm Thomas, s, 1911, 17, 4, Cardigan, Gowanbrae, B

Evans, Owen, widower, Ferwig. Marr. 1807.03.12, Davies, Elizabeth, Cardigan,
Evans, Owen, wdr, Mwnt. Marr. 1815.04.12, Richards, Anne, wdr, Cardigan,

1861.06.20, Evans, Owen, full age, wdr, ropemaker, Cmn St David's, Evans, John, labourer
???

Evans, Owen SO John & Elizabeth, master tailor, u
1841, 4, Greenfield Sq, [06 SO John & Elizabeth, tailor]
1851, 14, Cardigan, master tailor, Greenfield Sq [35]

Evans, Owen, SO Enoch, 1843.01.02, 31, MPJ6

Evans, Owen, DA Elizabeth, 1851, 13, Cardigan, scholar, Pendre 492 40

Evans, Owen, GS Mary Davies, 7, scholar, Catherine Row 1861 81

Evans, Owen, HD, m, 1881, 35, Felindre, coachdriver, Strand, 115 2 + Cardue

Evans, Owen, HD, m

1891, 59, Llanfihangel Pennant, tailor & draper, High St 33, 24, B + Elizabeth =
David, John, Richard, Mary E.

Evans, Owen, 1895, tailors, breeches & habit makers

1901, 69, Llanfihangel Pennant, merchant tailor, High St 33, 12 33, B = David, John,
Mary E.

Evans, Owen, Boa John & Mary Rees, 1911, 61, 5, Nevern, coachman, Pwllhai 23, B

Evans, Owen, w, 1939, 1869.04.15, Pub wrks Contractor for Lab, Netpool Cottage 02

Evans, Owen, 1920.12.28, 67, Napier St Delfryn, NU A18

Evans, Owen Beynon, **HD, u** [Adr. CM, 1906] Maer 1889–90 [1853–1920]
chairman C Cou Co 1908 [Roberts, CM, t. 139. Diacon 1878. m. 20.12.1920]

1891, 37, Cardigan, house furnisher, Catherine Row, 20, B, ex mayor

1895, cabinet makers

1901, 47, Cardigan, cabinet makers, Pendre, 148 46 & 47, B

s, 1911, 57, 1, Cardigan, house furnisher house, Napier St, B

1920.12.28, 67, house furnisher, Napier St Delfryn, NAA18 [d. CTA 31.12.1920]



Evans, Owen M., SO Thomas & Magaret, carpenter eng wrkr, 1901, 7, Cardigan, Strand,
100, B

Evans, Owen Morgan, SO Anne, grocer, u, 1881, 27, Cardigan, house decorator, Catherine
Row, 101 20

Evans, Phoebe, Spinster, Cardigan. Marr. 1834.10.07, Davies, John, Bachelor,
Llangoedmore,

Evans, Phoebe, 13m, Pontycleifion St, Thomas, G, vicar [b. 1840 – bur. 1841.07.18]
 Evans, Phoebe, AP Mary Davies, 1851, 14, Blaenporth, dressmaker appr, High St 12
Evans, Phoebe Goll i Libanus, Cwmbwrla 06.07.1913
 Evans, Phoebe, 1939.09.16, 28, Port Talbot hosp, SU E17
 Evans, Phoebe, 1956.01.24, 65, Feidrfair Nythfa, SU CC12
 Evans, Phoebe, 2002.03.22, 85, Carmarthen Bryndowen 05, SC GG02
Evans, Phoebe Eluned Mabel, m, 1939, 1890.01.27, housewife, Feidrfair Nythfa; Bedydd x
 23 28.08.1929
 Evans, Phoebe M. (Owen), s, 1939, 1918.12.16, dom duties unpaid, New Town 04
Evans, Pritchard, SO Evan, carpenter, 1897.12.22, 1, NFF09
Evans, R. A., Derb trwy L o Blaenwaun 11.01.1927; Goll trwy L i Beaumaris 03.10.1929

Evans, Rachel, Spinster, Cardigan. Marr. 1818.09.08, Evans, John, widower, Cardigan
 Evans, Rachel, Spinster, Cardigan. Marr. 1822.11.14, Davies, Thomas, Bachelor, Cardigan,
 Evans, Rachel, widow, Cardigan. Marr. 1832.10.11, Mendus, Thomas, Bachelor, St
 Dogmaels

Evans, Rachel, 96, Cardigan, Jones, James, cur of Manordeifi [1723 – bur. 1819.01.08]
Evans, Rachel, HD, wid, 1851, 79, Troedyaaur, Pwllhai, 30 [1772
Evans, Rachel, 82, Pwllhai St, Thomas, G, vicar [1774 – bur. 1856.03.07]
Evans, Rachel, HD, wid, 1851, 75, Carmarthen, messenger, Greenfield Sq [31] [1776
Evans, Rachel, 84, Clynhelig, cott nr, Llangoedmore, Jones, Charles, curate [1777 – bur.
1861.07.23]
 Evans, Rachel, SV William W. & Anne Mitchell, attorney & sol, 1861, 21, NCE,
 kitchenmaid, Pendre, 56 [1840
 Evans, Rachel, DA James & Catherine, parish clerk, 1851, 7, Llangoedmor, scholar,
 Pontycleifion, 507 189 [1844
 Evans, Rachel, DA James, glass & earthen, 1861, 17, Llangoedmor, housekeeper, St Mary's
 La, 197 [1844
 Evans, Rachel, DA John & Mary, labourer, 1851, 6, Cardigan, Greenfield Sq [17] [1845
 Evans, Rachel, WI John, mason, m [1845
 1881, 36, Cardigan, St Mary's La, 129 15 = David H., Hannah M.
 Evans, Rachel, WI John, stonemason, m
 1891, 45, St Dogs, St Mary's Tce, 240 5, W, d. 13.02.95
Evans, Rachel, Greenfield Row, DA Evans, John & Mary Ann, shoemaker, T, [b. 1845.01.13
bapt. 1850.05.23
 Evans, Rachael, DA Mary Ann, u, 1861, 15, Cardigan, Mw Uch, 129 [07] [1846
 Evans, Rachel, GD Rachel Jeremiah, 1881, 12, Cardigan, scholar, St Mary's La, 155 31 [1869
 Evans, Rachel, DA Mary, mariner's wi, 1871, 1, Cardigan, St Mary's La, 122 31 [1870
 Evans, Rachel, SV Evan Owen, draper, 1891, 21, Clydey, gen sv, Pendre, 2 3, B [1870
 Evans, Rachel, DA John & Jane, farm bailiff, 1881, 6, Bridell, Netpool Fm, 80 [1875
 Evans, Rachel, DA Anne, 1881, 2, Cardigan, Northgate Tce, 65 5 [1879
Evans, Rachel, DA Mary, u, 1891, dom sv, St Mary's La, 227 31 [Adr. Tab. 1901] [18
Evans, Rachel, WI John, mason, 1895.02.18, 49, St Mary's Tce, NIU C15
 Evans, Rachel, BD Ellen Phillips, housekeeper, 1901, 15, Porth, Grangetown, 79 17, B
 Evans, Rachel, s, 1911, 22, 4, Cardigan, Stanley House, B
 Evans, Rachel, 1983.08.24, 86, Bryntivy, NC K13
 Evans, Rachel, 2000.06.08, 92, Llwyndyrys, LC HH06,

Evans, Rachel A., DA William & Margaret, plumber, 1891, 2, Cardigan, Gloster Row, b, B
 Evans, Rachel A., GS Jane, 1901, 11, Cardigan, Church St, 86 6, B
 Evans, Rachel Anne, DA Mary, mariner's wi, 1891, 2, Cardigan, Grangetown, 68 10, W
 Evans, Rachel S., m, 1939, 1907.08.02, dom duties unpaid, Pontycleifion 05
 Evans, Reginald, SO Henry H. & Eva, bootmaker, 1901, 7, Lampeter, St Mary St, B
 Reggie, SO Henry H. & Eva, s, 1911, 17, 3, Lampeter, mech eng appr, St Mary's St 08,
 B

Evans, Reginald Llewelyn SO Henry Harris Evan & Hannah Eva [Cenotaph drowned
 08.1918, 24 yrs old.] Bro Wm Glyndwr d. HMS Scarborough 4.06.1942, aged 42.

Evans, Reginald Llewelyn Third Engineer, Mercantile Marine.

Reginald was born at Lampeter on 19 January 1894, the son of Henry Harries Evans and
 Hannah Ann Evans. The family later moved to 8, St. Mary's Street, Cardigan. Reginald
 served as an engineer with the Mercantile Marine. He was drowned when his ship sank
 following a collision in the English Channel during August 1918. He was 24 years old, and
 is not commemorated by the CWGC. His brother, William Glyndwr Evans, was killed
 aboard HMS Scarborough during World War Two.

Evans, Rhoda, m, 1939, 1898.07.11, dom duties unpaid, Tenby Rd Hillsbro

Evans, Richard, with Dan Jenkins, 1841, 55, Cardigan, shoollmaster, High St 03? Ty Mawr

Evans, Richard, gaol, SO Evans, Evan & Mary Anne, jailer, T [bapt. 1849.08.02

Evans, Richard, 4, Gaol, Thomas, G, vicar [1849 – bur. 1853.11.21]

Evans, Richard, SO Owen & Elizabeth, tailor & draper, 1891, 22, Cardigan, tailor, High St
 33, 24, B

Evans, Richard, LG Elizabeth Evans, 1891, 7, Cardigan, not in school, Mw Uch, w, 41

Evans, Richard, 3000.01.01, NC AA01

Evans, Richard Arthur Lawrence Picton, Argoed, SO Evans, Richard William Picton &
 Katherine, solicitor, Jenkins, R B, rect Llangoedmore [bapt. 1903.01.12

Evans, Richard Arthur Lawrence Picton, SO Richard W. Picton, 1911, 8, 2, Cardigan,
 Argoed, E

Evans, Richard William Picton, Tintern Cott, SO Evans, William Picton & Margaretta
 Elizabeth, esq, Thomas, Griffith, vicar [bapt. 1872.10.31

Evans, Richard W., SO William & Margaret E., sol, 1881, 8, Cardigan, scholar, Church St
 Tintern Cott, 94

Evans, Richard William Picton eldest SO William & Margaret E., Treforgan.

Born Tintern Cott. [Cenotaph*. Boar War; Marr Katherine Frances d. 13.10.1909 bur. St
 Cynllo = Richard Arthur Lawrence Picton, William Picton Evans. RWPE = mayor C 1912–
 13, 1913–14. etc. died at Gaza 13.09.1918, aged 46.

Evans, Richard William Picton MID, Major, Welsh Regiment.

Richard was born at Cardigan in 1873, the son of William Picton Evans and Margarette
 Ellen Evans. His parents later resided at 13, Queen's Road, Ealing, London. Richard was
 educated at Cheltenham College, and married Katherine Frances Blake in London in
 1901, the couple moving to Argoes, Cardigan, where Richard ran his own Solicitor's
 business. Katherine sadly died in 1909. Richard had served during the Boer War with the
 1st Volunteer Battalion, Welsh Regiment, and by the outbreak of the Great War held the
 rank of Major, with the 4th Battalion, Welsh Regiment. He was posted at his own request
 to Alexandria in December 1916, joining the front line unit, the 1/4th Battalion, Welsh
 Regiment, which was attached to 158 Brigade, 53rd (Welsh) Division. Richard played a
 major part in the battalions subsequent war, seeing action during the three Battles of
 Gaza, and the triumphant capture of Jerusalem, being wounded at Gaza. Richard died in
 Palestine on 13 September 1918. He was 46 years old, and is buried at Gaza War
 Cemetery, Israel. His brother Lawrence also fell.

Evans, Richard William Picton, HD, wid, 1911, 38, 1, Cardigan, sol, **Argoed, E**

Evans, R. W. Picton, 1918, sol, mayor 1914 [d. CTA 20.09.1918] [Memo Tablet unveiled CTA 25.6.1920]

Evans, R. W. Picton, 1918



Evans, Robert, full age, wdr, Min of the Gospel, Llanidloes, Evans, John, weaver. Marr. 1854.05.10, Evans, Margaret, full age, wdr, Pendre St, Vaughan, John, gentleman

Evans, Robert, 1841, 9, [6] Bancymoch

Evans, Robert, Pontycleifion, SO Evans, William & Mary, shipwright, T, [b. 1846 bapt. 1852.08.05]

Evans, Robert, Parchg MC 48 ml, 1860.08.24, 74, MPN [bur. 28.08.1860, High St]

Evans, Robert, Rev. MC Tab, 1860.08.24, 74, MPN9



Evans, Robert, SO William & Mary, ship's carp

1851, 4, Cardigan, Pontycleifion, 509 207

1861, 14, Manordeifi, carpenter, St Mary's La, 181

Evans, Robert, SO William & Elizabeth, clogmaker, 1881, 7, Cardigan, scholar, Pendre, 24
24

Evans, Robert, HD, m, 1881, 50, Cardigan, sawyer, Mw Uch, 151 16,17,18 + Mary =
Gwen, Evan, David, James

Evans, Robert, HD, m

1891, 62, St Clears, hawker, [1] Arthur's Court, B + Mary = James, Eliza, 3 lodgrs

1901, 69, St Clears, hawker & marine store dealer, Strand, 99, B + Mary

Evans, Robert, DA Robert & Mary, hawker, u, 1891, 18, Aberaeron, gen sv, Arthur's Court,
B

Evans, Robert, SO William & Elizabeth, clogmaker, 1891, 17, Cardigan, clogmaker, Mw
Uch, 101 1, W

Evans, Robert, 1895, lodging ho keeper, Arthur's Court, E

Evans, Robert, FA John Morgans, wid, 1911, 84, 8, St Clears, Strand Chestnut House, B

Evans, Robert, crew, m, 1911, 58, 1, Llangrannog, master, Mouse of Cardigan, B

Evans, Rolant, GS Ann Thomas, 1901, 2, Lon, Rock Tce, 33 04

Evans, Rosalind, DA, John Annie, mm, 1861, 1, Cardigan, Pendre, 32

Evans, Rosamond, Ciinlaw Mary Anne Lewis, u, 1901, 21, Llanwinio, dressmaker, Northgate
Tce, 47 16, B

Evans, Rosamund, WI David, m, 1911, 31, 2, Llanwinio, tailor & outfitter ass, High St 33, B

Evans, Rosamund, w, 1939, 1880.02.01, household duties, Feidrfair Iscoed

Evans, Rosamond, 1939.11.21, 59, Feidrfair, NC HH17

[Evans, Ruth](#), 1978.12.08, 68, West Wales hosp, SC H01; 04.12.1978, Greenacres,
Llandudoch [Adr. Bethania, 1978]

[Evans, Sam, Black Lion, 1960s](#)



[Evans, Samuel, 90, C, Davies, Thomas, curate of Mount \[1736 – bur. 1826.07.31](#)

[Evans, Samuel, sv George & Mary, draper, 1851, 18, Brongwin, High St \[02\]](#)

Evans, Samuel David, full age, Bachelor, draper, Cowbridge, Evans, David, shopkeeper.

Marr. 1858.10.07, Jones, Susanna, full age, Spinster, Mwldan St, Jones, David, mm

[Evans, Samuel Jones, Cardigan, SO Evans, John & Sarah, merchant, T \[bapt. 1820.10.29](#)

[Evans, Samuel Jones, 1850, coal & culm merch, Mwldan](#)

[Evans, Samuel, 1906.05.27, collier, Llynfelin, SAA10](#)

[Evans, Samuel, 1916.04.28, 72, Strand at Chestnut Ho, NU GG16](#)

Evans, Samuel J., HD, m, 1851, 30, Cardigan, merchant, Pendre, 488 4

Evans, Samuel Jones, 1858, ship & Boat builder, Mwldan

Evans, Sarah, Spinster, Cardigan. Marr. 1819.12.30, Davies, John, shoemaker, widower,
Cardigan

- Evans, Sarah, Spinster, Cardigan. Marr. 1831.03.29, Evans, David, mm, Bachelor, Llanllwchaiarn
- Evans, Sarah, Spinster, Cardigan. Marr. 1835.01.20, Jenkins, John, Bachelor, Cardigan
- Evans, Sarah, Spinster, Cardigan. Marr. 1836.01.14, Thomas, David, Bachelor, Cilgerran,
- Evans, Sarah, full age, Spinster, Pendre, at, Evans, David, tailor. Marr. 1837.10.17, Davies, Thomas, full age, wdr, labourer, Tregiby, sv, Davies, David, labourer
- Evans, Sarah, full age, Spinster, Church St, Evans, Evan, mason. Marr. 1872.09.14, Isaac, John, full age, Bachelor, blacksmith, Llandygywdd Ponthirwaun, Isaac, Thomas, labourer
- Evans, Sarah, WI Enoch, mariner, 1858.04.08, 83, MPJ10 [1757–1858]
- Evans, Sarah, 41, Bridge St, Thomas, G, vicar [b. 1791 – bur. 1832.06.03]
- Evans, Sarah, 37, Pendre St, Thomas, G, vicar [b. 1803 – bur. 1840.08.04]
- Evans, Sarah, 2, Cardigan, Thomas, W W, curate, [b. 1816 – bur. 1818.03.03]
- Evans, Sarah, Cardigan, DA Evans, David & Elizabeth, tailor, T, [b. 1814 bapt. 1825.03.27]
- Evans, Sarah, Cardigan, DA Evans, John & Sarah, merchant, T [bapt. 1826.04.06]
- Evans, Sarah, Quay St, DA Evans, John & Esther, smith, T [b. 1835.06.09]
- Evans, Sarah, wid John, ropemaker, 1905.07.04, 66, Pendre, D08 [1839–1905]
- Evans, Sarah, WI John, ropemaker, m, 1901, 60, Cardigan, Pendre, 131 29, W [1841]
- Evans, Sarah, SV David & Elizabeth, Castle Green, 1861, 18, Cilgerran, kitchen maid, Castle Green [1843]
- Evans, Sarah, VR David & Mary, carrier, 1861, 17, New Quay, scholar, Catherine Row, 86 [1844]
- Evans, Sarah, RE, 1851, 6, St Dogs, scholar, Castle Inn, Bridgend 362 38 [1845]
- Evans, Sarah, DA Evan & Margaret, 1851, 2, Cardigan, Pontycleifion, 508 190 [1849]
- Evans, Sarah, DA Evan & Margaret, mason, 1861, 12, Cardigan, scholar, 206 [1849]
- Evans, Sarah, Ponty; Pontycleifion, DA Evans, Evan & Phillips, Margaret, mason; , T [bapt. 1849.03.22]
- Evans, Sarah, DA Elizabeth, 1851, 1, Cardigan, Pendre, 492 40 [1850]
- Evans, Sarah, HD, u, 1871, 21, Cilgerran, dressmaker, Pontycleifion, 192 3** [1850]
- Evans, Sarah, WI David, gen lab, m, 1901, 47, Cardigan, Greenfield Sq, 154 = William John, Thomas [1854]
- Evans, Sarah, WI David, haulier, 1905.02.21, 50, Greenfield Sq, SD 18 [1855–1905]
- Evans, Sarah, GD Mary Davies, 5, scholar, Catherine Row, 1861, 81 [1856]
- Evans, Sarah, DA Anne, grocer, u, 1881, 25, Cardigan, dressmaker, Catherine Row, 101 20 [1856]
- Evans, Sarah, CI Owen, house furnisher, 1891, 35, grocer?, Catherine Row, 20 [1856]
- Evans, Sarah, WI David brickyard employee, 1891, 35, Cardigan, Mw Uch, 52, W = William John, Thomas Evan [Adr Beth 1898]? [1856]
- Evans, Sarah, CI Owen, house furnisher, u, 1901, 45, Cardigan, housekeeper, Pendre, 148 46 & 47, B [1856]
- Evans, Sarah, CI Owen Beynon, s, 1911, 55, 2, Cardigan, housekeeper, Napier St, B [1856]
- Evans, Sarah, 1930.03.27, 74, Napier St Delfryn, NU AA18 [1856–1930]
- Evans, Sarah, 1942.11.28, 86, Priory St Claremont, NC A08 [1856–1942]
- Evans, Sarah, WI Evan, tailor, m, 1881, 24, Cardigan, Market St, 59 5 = William J. [1857]
- Evans, Sarah, SV John & Hannah, tanner, 1881, 17, Cardigan, dom sv, Greenfield Row, 118 2 [1864]
- Evans, Sarah, DA Mary Evans, hawker, 1871, 2, Mw Is, 92 [1869]
- Evans, Sarah, DA Mary, u, 1881, 12, scholar, Walkfach, 61e 1 [1869]
- Evans, Sarah, WI David, sol worker, m, 1901, 32, Trelech, [14] Bridge Pa, 32 14, B [1869]

- Evans, Sarah, w, 1939, 1871.04.23, dom duties unpaid, Pendre 17 Congreg Chapel House [1871]
- Evans, Sarah, 1953.01.30, 81, Infirmary, SU FF18 [1872–1953]
- Evans, Sarah, DA Hannah Williams, 1881, 9m, Cardigan, Arthur's Quay, SEE 07, 199 36 [1881]
- Evans, Sarah, DA John & Hannah, iron moulder, 1891, 5, Cardigan, Quay St, 163, W [1886]
- Evans, Sarah DA John & Margaret, moulder, 15 Cardigan 1901 B [19] Castle St [1886]
- Evans, Sarah, m, 1939, 1889.11.14, dom duties unpaid, Castle Hill (Hatfield) [1889]
- Evans, Sarah, DA James, plumber, u, 1901, 11, Cardigan, Priory St, 126, b [1890]
- Evans, Sarah, 1964.04.22, 69, Northgate Tce Rosevale, SU EE10 [1895–1964]
- Evans, Sarah NC John & Gwen Morgans, marine stores 5 Cardigan 1901 B [2] Castle St [1896]
- Evans, Sarah, 1971.08.17, 64, Aberystwyth Rd Bryndene, SU GG02 [1917–71]
- Evans, Sarah, ger y bont Derb trwy L o Calfaria, Aberdare 20.09.1903
- Evans, Sarah Goll trwy L i Blaenffos + May 20.11.1905
- Evans, Sarah, Goll trwy L i Pontlloctyn 25.05.1930
- Evans, Sarah, 4 Heol Uchaf i Salem Spottlands, Caerdydd 4.1.1885
- Evans, Sarah, Mwdan Uchaf i Maudlin St, Bristo 20.07.1886
- Evans, Sarah, 1886.07.20, NU F09
- Evans, Sarah Anne Cissie (Francis), s, 1939, 1906.01.14, dom sci mistress, Pendre Glen Hotel
- Evans, Sarah E., w, 1939, 1871.12.222, dom duties unpaid, Castle St 32
- Evans, Sarah E., w, 1939, 1880.04.09, dom duties unpaid, Windsor Tce 03
- Evans, Sarah Elizabeth, WI, m, 1911, 31, 1, Aberporth, mariner's wi, Windsor Tce 03, B
- Evans, Sarah G., DA James & Elizabeth, plumber, 1891, 2, Cardigan, Pwllhai back of Bear Inn, 59, B
- Evans, Sarah Helena, DA, 1911, 2, 2, Cardigan, Windsor Tce 03, W
- Evans, Sarah J., DA Mary, spent vault keeper, 1871, 14, Cardigan, Pendre, 64 50
- Evans, Sarah J., DA Mary, 1881, 23, Cardigan, no occ, Post Office
- Evans, Sarah J., s, 1939, 1856.08.29, dom duties unpaid, Priory St 04
- Evans, Sarah J., s, 1939, 1906.08.12, dom duties unpaid, Newtown Brynderi
- Evans, Sarah Jane, DA David & Ann, mariner, 1861, 4, Cardigan, scholar, Pendre, 12
- Evans, Sarah Jane, Pendre, DA Evans, David & Mary, mm, T [bapt. 1857.06.09]
- Evans, Sarah Jane, CI, u, 1891, 34, Cardigan, PO clerk, High St 26, 31 26, B
- Evans, Sarah Jane, DA Hetty Ann, s, 1911, 4, 2, Cardigan, New Town, W; [Bedydd 03.07.1921 + 6] + Dinah Debora
- Evans, Sarah Jane, Brynderi, 64 oed, 10.08.1971 [Adr. Bethania, 1971]
- Evans, Sarah Jemima, WI Evan C., chemist & druggist
marr. E C Evans 12.11.1878.
m, 28, Cardigan, High St 11, 17 11 [d. CTA 07.07.1893, mayoress
1891, 35, Cardigan, High St 11, 18
1893.07.07, 38, North Rd Brynsiriol, A07 (Mayoress DA David & Ellen Watkins, Mine manager, High St.)
- Evans, Sarah M., NC John Morgan, marine store dealer, 1901, 5, Cardigan, Castle St, 3, B
- Evans, Sarah Mary, Rosevale, 18.04.1964, 69 oed [Adr. Bethania, 1964]
- Evans, Sarah N. (Jackson), s, 1939, 1909.01.23, dom duties unpaid, Windsor Tce 03
- Evans, Sarah P., DA Griffith & Mary, 1881, 5m, Cardigan, Catherine Row, 94 13
- Evans, Sarah Phebe, DA Griffith, mariner, 1886.07.20, 6, Catherine Row, NF09

Evans, Shirley Mona (Slavik), s, 1939, 1927.06.23, at school, Castle Hill (Hatfield)
 Evans, Sidney, 2000.11.22, 81, Glangwili Hosp, New LC B28
 Evans, Sidney J., s, 1939, 1919.05.27, Merc Mariner Deck boy SS L?? Discharge 25.9.39
 Cert 17??69, Grangetown 19
 Evans, Sim, 1920s, auctioneer & estate agent
 Evans, Simon, m, 1939, 1887.07.30, Auct Val & Est Ag, Napier St? Delfryn
 Evans, Simon, 1940.03.12, 52, Napier St, NC EE01
 Evans, Sophia, WI Owen, 1845.03.14, 34, MPL7 [1811
Evans, Sophia, 34, Pendre St, , Thomas, G, vicar [1811 – bur. 1845.03.19]
 Evans, Sophia, WI David, painter & glazier, m, 1851, 38, Cardigan, William St, 512 237
 [1813-
 Evans, Sophia, DA Thomas & Elizabeth, bootmaker [1857-
 1861, 4, Cardigan, Pendre, 50
 1871, 14, Pendre, 32 26c
**Evans, Sophia Elizabeth, Pendre St, Evans, Thomas & Elizabeth, shoemaker, T [bapt.
 1856.09.22**
Evans, Stephen, SO John, mariner, 1822.12.19, 10, HPW47
Evans, Susanna, 52, St Mary's St, Thomas, G, vicar [1790 – bur. 1842.10.12]
 Evans, Susanna, m, 1939, 1883.08.28, dom duties unpaid, New Town 04
 Evans, Susanna, w, 1939, 1872.04.10, household duties, Napier St? Myrtle Ho

Evans, T. J., Bayfil Goll trwy L 22.03.1942

Evans, Thomas, Bachelor, Cardigan. Marr. 1799.06.08, James, Mary, Spinster, Cardigan
 Evans, Thomas, widower, Cardigan. Marr. 1801.05.28, Mathias, Hannah, widow, Cardigan
 Evans, Thomas, Cardigan. Marr. 1802.02.02, Davies, Elizabeth, Cardigan
 Evans, Thomas, tailor, Cardigan. Marr. 1819.10.28, Thomas, Elinor, Spinster, Cardigan
 Evans, Thomas, mariner, Bachelor, Cardigan. Marr. 1822.01.01, Vaughan, Margaret,
 Spinster, Cardigan
 Evans, Thomas, mariner, Bachelor, Cardigan. Marr. 1823.02.08, Lloyd, Hannah, widow,
 Cardigan
 Evans, Thomas, mm, Bachelor, Cardigan. Marr. 1826.07.25, Phillips, Eleanor, Spinster,
 Cardigan
 Evans, Thomas, Bachelor, Cardigan. Marr. 1831.05.31, Peters, Elizabeth, Spinster, Cardigan
 Evans, Thomas, minor, Bachelor, Cardigan. Marr. 1831.06.17, John, Margaret, Spinster,
 Tremain
 Evans, Elizabeth, minor, Spinster, Cardigan. Marr. 1832.08.16, Evans, Thomas, mm,
 Bachelor, Cardigan
 Evans, Elizabeth, full age, Spinster, Pendre St, Evans, John, mariner. Marr. 1855.01.04,
 Evans, Thomas, full age, wdr, gardener, Pendre St, Evans, Evan, mm
 Evans, Thomas, full age, Bachelor, mariner, St Mary's Lane, Evans, Edward, hostler. Marr.
 1873.04.01, Jones, Mary, full age, Spinster, sv, High St, Jones, John, clogmaker
 Evans, Thomas, full age, wdr, shoemaker, Pendre St, Evans, Evan, mm. Marr. 1874.10.01,
 Adams, Elizabeth, full age, Spinster, Llandyfaelog Pibywen, Adams, John, carpenter.

Evans, Thomas, 58, Cardigan, Griffiths, G., curate [1756 – bur. 1814.01.13]
Evans, Thomas, 86, Mwldan St, Thomas, G, vicar [1756 – bur. 1842.12.12]
Evans, Thomas, 68, C, Thomas, G, vicar [1758 – bur. 1826.03.20]
Evans, Thomas, HD, 1841, 80, sawyer, Mw Is [22] [1761-
Evans, Thomas, 1832.11.09, 64, morwr, HPW102 [1768–1832]

- Evans, Thomas, 1809.03, 29, C15 [1780–1809]
- Evans, Thomas, Cardigan, SO Evans, David & Elizabeth, tailor, Morgan, Thomas, curate, [b. 1797 bapt. 1813.04.18
- Evans, Thomas, Cardigan, SO Evans, David & Jane, miller, Griffith, George, curate, [b. 1797 bapt. 1814.01.02
- Evans, Thomas, HD, m, 1851, 53, shipwright, [4] Bath Houses** + Elizabeth = David [1798
- Evans, Thomas, 58, Bethania St, Thomas, G, vicar [b. 1798 – bur. 1856.06.03]
- Evans, Thomas, 1841, 40, tailor, Mw Uch, [2] + Eleanor = John, Benjamin [1799
- Evans, Thomas, 1841, 40, shipwright, Netpool, Twm Pwll y Witch [tad Telynog] [06] + Elizabeth = David, William, John, **Thomas [1799**
- Evans, Thomas, HD, m, 1851, 52, Cardigan, tailor, Walkfach, 500 113** + Eleanor = Elizabeth, Isaac, John, Benjamin [1799
- Evans, Thomas, HD, u, 1851, 50, Llandysul, watchmaker, Pendre, 493 50** [1801
- Evans, Thomas, 81, Cardigan, [Evans, D J]* [1801 – bur. 1882.12.13]
- Evans, Thomas, SO Elizabeth, mariner's wi, 1851, 49, Mwnt, shoemaker, Pendre, 491 33 [1802
- Evans, Thomas, SO Elizabeth, mm's wi, u, 1861, 59, Mwnt, shoemaker, Pendre, 53 [1802
- Evans, Thomas, HD, u, 1871, 69, Mwnt, shoemaker, Pendre, 35 26D** [1802
- Evans, Thomas, SO Thomas & Elizabeth, 1883.12.12, 81, cobbler crydd, HPW102 [1802–83]
- Evans, Thomas, HD, m, 1861, 58, Llandysul, watch & clock maker, St Mary's St, 169** [1803
- Evans, Thomas, LG, 1851, 42, Aberystwyth, curate Llangoedmor, [4] Bridge St 4 [Castle Chambers, nesaf at Grosvenor Hotel] [1809
- Evans, Thomas, HD, u, 1881, 71, Mwnt, shoemaker, Pendre, 30** [1810
- Evans, Thomas, SO John & Anne, New Mill, 1878.11.24, 65, MPW16 [1813–26.11.78]
- Evans, Thomas, HD, m, 1861, 43, Cardigan, drainer? Pontycleifion, 212** [1818
- Evans, Thomas, 1841, 20, grocer shop, High St [3?] [1821-
- Evans, Thomas, SO Thomas, 1849.09.13, 27, Cardiff, C32 [1822–49]
- Evans, Thomas, SO David & Tracy, labourer, 1841, 15, Mw Uch, [7] [1826
- Evans, Thomas, LG Martha Thomas, charwoman, u, 1891, 65, Llanfainantgwyn, Quay St, 168, W [1826
- Evans, Thomas, C, SO Evans, Thomas & Hannah, mm, T, [b. 1826.09.12 bapt. 1827.11.21
- Evans, Thomas, SO Hannah, seamstress, 1841, 14, seaman's appr, Mw Is [39] [1827
- Evans, Thomas, C, SO Evans, David & Treacy, labourer, T [bapt. 1827.01.10
- Evans, Thomas, 1830, boot & shoemaker, Mwldan
- Evans, Thomas, LG David Lloyd, ropemaker, u, 1851, 21, St Dogs, farrier, [2] Black Lion Lane, 472 9 [1830
- Evans, Thomas, NP Elizabeth, mariner's wi, 1851, 21, Cardigan, shoemaker, Pendre, 491 33 [1830
- Evans, Thomas, HD, m** [1830
- 1861, 31, Cardigan, shoemaker, Pendre, 50 + Elizabeth = Sophia
- 1871, 43, Cardigan, bootmaker, Pendre, 32 26c + Elizabeth = Sophia E.
- Evans, Thomas, SO Mary, culm mixer, 1851?, 20, gen lab [1831
- Evans, Thomas, **HD, m, 1881, 50, Cardigan, market & water insp, Lion Tce, 29 3** + Elizabeth [1831
- 1891, 60, Cardigan, hall keeper, Lion Tce, 117 3
- 1895, insp water works & market
- 1901, 71, Cardigan, hall keeper, Lion Tce, E [Adr. CM, 1906]
- 1905.08.12, 75, Hall keeper, Lion Tce, NC HH16

Evans, Thomas, 1835, tailor, Mwldan
 Evans, Thomas, LG Anne Issac, shopkeeper, 1861, 25, Whitechurch, tailor, [19] Bridge St 19 [1836]
Evans, Thomas, HD, m, 1871, 35, Bridell, clogmaker, Pendre, 30 26A + Mary = David, Thomas, Hannah E., Mary A. [1836
Evans, Thomas, St Mary's Lane, SO Evans, Levi & Ann, shoemaker, T [bapt. 1836.03.09
 Evans, Thomas, 1895, clogmaker [1838
 1901, 63, Bridell, clogmaker, Lion Tce, W [CTA 6.10.1922]
 Evans, Thomas, SO Benjamin & Eleanor, tailor [1838
 1851, 13, Cardigan, Pontycleifion, 507 187
 1861, 22, Cardigan, tailor & Hatter, Pontycleifion, 204,
Evans, Thomas, Pontycleifion, SO Evans, Benjamin & Eleanor, tailor, T, [b. 1838.10.17 bapt. 1852.08.02
Evans, Thomas, HD, m, 1911.01.14, 71, clogmaker, Lion Tce 1, NU F06, [Roberts, CM, t. 139, t. ei dderbyn yn aelod gan Daniel Davies yn 1855. m 09.01.1911] [1839
 1881, 42, Cardigan, clogmaker, Lion Tce, 27 1 + Mary = Thomas, H. E., Mary, William Henry, Letitia
 Evans, Thomas, SO David & Hannah, printer, 1841, 2, Greenfield Row [1839
 Evans, Thomas, SO Thomas & Elizabeth, shipwright, 1841, 1, Netpool, [06] **Telynog** g. 8.9.1839-1865



Evans, Thomas, SO, u, 1851, 11, Cardigan, scholar, [1] Bath Ho, near [1840
 Evans, Thomas, SO David & Ann, postboy, 1841, 1, Greenfield Sq [22] [1840
Evans, Thomas, 2, Mwldan St, Thomas, G, vicar [b. 1839 – bur. 1841.11.24]
Evans, Thomas, Mwldan St, SO Evans, David & Ann, labourer, T [bapt. 1840.02.28
 Evans, Thomas, SL Judith Evans, baker, m, 1891, 47, Aberaeron, mariner, Drawbridge Bank, 106, W [1844
 Evans, Thomas, SO Judith, brewer, 1851, 2, Cardigan, Pwlhai, 7 [1849
 Evans, Thomas, SO Elizabeth, tailor?, 1851, 1, Cardigan, Greenfield Sq [29] [1850
 Evans, Thomas, SO John & Elizabeth, tailor, 1861, 11, Cardigan, scholar, Greenfield Sq, 195 [1850
 Evans, Thomas, SO Judith, charwoman, u, 1861, 11, Cardigan, scholar, St Mary's La, 171 [1850
 Evans, Thomas, SO Judith, baker, u, 1871, 21, Cardigan, mariner, St Mary's La, 110 21 [1850
 Evans, Thomas, SO William & Mary, ship's carp, 1851, 3m, Cardigan, Pontycleifion, 509 207 [1851
 Evans, Thomas, SO William & Mary, ship's carp, 1861, 10, Cardigan, scholar, St Mary's La, 181 [1851

- Evans, Thomas, LG Lewis & Ann Griffiths, painter & Glazier, 1881, 24, Blaenannerch, carpenter, St Mary's St, 82 43 [1857]
 Evans, Thomas, SO David Williams, hawker, 1881, 23, Cardigan, costermonger, Mw Uch, 151 18 [1858]
 Evans, Thomas, SO Evan & Ann, miller, 1861, 2, Cardigan, Mill Ho, 179 60 [1859]
 Evans, Thomas, SO Evan & Anne, miller's ass, u, 1871, 12, Cardigan, scholar, Eben's Lane, 33 [7] [1859]
 Evans, Thomas, SO John & Hannah, boot & shoemaker [TEL] [1862-1871, 9, Cardigan, scholar, Mw Uch, 137 114
 1881, 19, shoemaker, Pendre?, 150 15 **[ai yw'r dyddiad yn gywir? Symudodd i Aberdar 1880??]**
 [d. CTA 08.02.1929] gifted Welsh poet

You may have heard of Telynog but here is his nephew Tel. Born in Mwldan Upper in 1861. His father John (Telynog's brother) was a bootmaker and precentor at Bethania (1864–76). Thomas moved to Aberdare in 1888. He was employed as a miner and underground fireman. He also was a fine poet and often competed at local eisteddfodau. His wife Ruth died in 1908. In 1909 he won his first chair in Llwynypia eisteddfod. He won the chair for 'Angladd ar y Môr' (Funeral on the Sea) in Cardigan's Semi-National Eisteddfod of 1909, in front of a crowd of 8, 000. He won 10 bardic chairs. He was also a fine musician, as a choirmaster and he led many Singing Festival across Wales. Tel was also active in the mining community and played an important role on the local miners' Sliding Scale Committee. He had 8 children, two of them Taliesin (ap Tel) and Ceridwen (Telferch) were also poets.



- Evans, Thomas, SO David & Ann, 1871, 6, St Dogs, scholar, Strand, 159 12 [1865]
Evans, Thomas, HD, m, 1891, 26, Cardigan, carpenter, Queen's Tce, 126, W [04] + Margaret = Maggie M. [1865
 Evans, Thomas, SO Thomas & Mary, clogmaker [1866
 1871, 5, St Dogs, scholar, Pendre, 30 26A
 1881, 15, teacher, Lion Tce, 27 1
 Evans, Thomas, LG Mary Griffiths, dressmaker, 1881, 16, Aberporth, scholar, High St, 18 12 [1865-
 Evans, Thomas, SO David & Margaret, lab geb, 1881, 16, Cardigan, no occ, Strand, 109 12 [1865-
 Evans, Thomas, SO John & Jane, farm bailiff, 1881, 3, Bridell, Netpool Fm, 80 [1878
 Evans, Thomas, SO John & Mary, stonemason, 1881, 2, Cardigan, Gloster Row, 98 4 [1879

Evans, Thomas, SO Elizabeth, 1881, 7w, Carmarthen, Mw Uch, 142 10c [1881
 Evans, Thomas, SO Mary, 1891, 10, Cardigan, Greenfield Sq, 88, B [1881
 Evans, Thomas, SO Mary, mariner's wi, 1891, 7, Cardigan, scholar, Grangetown, 68 10, W
 [1884
Evans, Thomas HD, m, 36, carpenter engineer wkr, 1901, Strand B 100 + Margaret =
 Maggie M., Annie, Owen, Myfanwy [[Adr Beth 1898](#)]
 Evans, Thomas SO Mary, culm mixer, s, 20, 1901 Mw Ganol 99 07
 Evans, Thomas SO u 28 carp Cardigan 1901 B 27 Castle St
 Evans, Thomas, Dr Pub Health Glamorgan, 1908



Evans, Thomas, HD, m, 1911, 66, 2, Cardigan, seaman rtd, Napier Tce Llanaeron, B
 Evans, Thomas, HD, m, 1911, 45, 1, Cardigan, carpenter, St Mary's St 39, B; 40 St Mary's St
 b. 1864 Bridge End
 Evans, Thomas, NP John & Gwen Morgans, s, 1911, 22, 6, Cardigan, haulier ironmonger,
 Strand Chestnut House, B

[Evans, Thomas, crydd Derb o Bethabara 24.12.1913](#)

Evans, Thomas Seaman, 3646A, Royal Naval Reserve.

Thomas was born at Cardigan on 22 May 1881, the son of Mary Evans. Prior to the war he resided with his wife, Elizabeth Evans, at 7, David Street, St. Dogmaels. Thomas served with the Royal Navy, aboard HMS Majestic. Majestic was a pre-dreadnought battleship, which had been launched in 1895, and had served with the Channel Fleet until 1904, until she was assigned to the Atlantic Fleet. In 1907, she was part of the Home Fleet, then from 1912, she was part of the 7th Battle Squadron. When World War I broke out Majestic, was attached to the Channel Fleet, and in early 1915 was dispatched to the Mediterranean for service in the Dardanelles Campaign. She participated in bombardments of Turkish forts and supported the Allied landings at Gallipoli. On 27 May 1915, she was torpedoed by a U-boat at Cape Helles, sinking with the loss of 49 men. Thomas was amongst the dead. He was 24 years old, and is commemorated on the Plymouth Naval Memorial, Devon.

Evans, Thomas, 3 Windsor Tce [Cenotaph. Killed 6.12.1917 Chief Off SS Picton] Marr.
 Sarah Elizabeth = Sarah Elena

Evans, Thomas, 1925.03.05, 70, Aberporth Gwynfryn, SU FF17

[Evans, Thomas, 1925.03.05, 81, Napier Tce, Llanaeron, NU A18](#)

Evans, Thomas, 1930.10.14, 66, Memorial Hosp, NU GG20

[Evans, Thomas, Heol y Cei, 75 oed m. 14.03.1931](#)

Evans, Thomas, m, 1939, 1865.10.15, farmer rtd, Brynsiriol

Evans, Thomas, m, 1939, 1883.08.12, porter signalman, Pontycleifion 08

Evans, Thomas, m, 1939, 1887.03.18, lorry driver, ARP serv, Greenfield Row 09

Evans, Thomas, m, 1939, 1896.05.23, headmaster Co sch, Gwbert Rd Craigeva

Evans, Thomas, s, 1939, 1917.10.10, boot trade ass, New Town 04

Evans, Thomas, w, 1939, 1877.05.22, corn merchant, Castle St 15

Evans, Thomas, 1949.07.11, Tre hosp, NC AA08

Evans, Thomas, 1955.01.08, 68, Crymych Rd Llysgrug, SU F16

Evans, Thomas, 1955.10.13, 78, Llanon Fronolau, SC D06

Evans, Thomas, 1965.01.11, 68, Glangwili Hosp, SC AA08

Evans, Thomas, 'Twm Pop' [d. CTA 15.01.1965]



Evans, Thomas, 1978.12.09, 85, Brecon Camden Rd 13, LC G05

Evans, Thomas, 1984.05.04, 83, Rhydyfowch, LC I17

Evans, Thomas, 1989.05.26, 59, Felinban 09, LC C29

Evans, Thomas, 2004.06.17, 86, Hafod, New LC C29

Evans, Thomas, SO Hannah, seamstress, 14, seaman's appr, MW Is

Evans, Thomas, SO David & Hannah, printer, 11, scholar, Pendre Turnpike Ho, 497 85

Evans, Thomas, SO John, mariner, infancy, HPW47

Evans, Thomas, SO David & Sarah, gen lab, 1901, 13, Cardigan, scholar, Greenfield Sq, 154

[Evans, Thomas](#) tu draw i'r bont o Penuel, Cemaes 05.12.1886 + James + Martha, Beth

[Evans, Thomas](#), Liverpool Arms ger y bont [Goll trwy l i Tab, Caerdydd 09.03.1883]

[Evans, Thomas mab David, Traeth i Bethel, Mynachlogddu 21.07.1884 Beth; yn ol 19.07.1885](#)

Evans, Thomas Arthur, SO Kesiah Mary, 1911, 2, 2, Aberporth, Windsor Tce 02, W

Evans, Thomas Arthur First Electrician, Merchant Navy.

Thomas was born on 2 October 1908, the son of Captain B. Evans and Kesiah Mary Evans, of 2, Windsor Terrace, Cardigan, and resided at Penaruchaf, Aberporth. He served as an electrician in the Merchant Navy, aboard the MV California Star, a London registered cargo vessel. Thomas was killed when California Star was torpedoed and sunk by the German submarine U-515 on 4 March 1943. He was 34 years old, and is commemorated on the Tower Hill Memorial, London.

Evans, Thomas E., BD John E. & Celia Ann, steam ship agent, 1891, 23, Kidwelly, Eng Cong minister, St Mary's Tce Devonian, 236 1

Evans, Thomas Evan, SO David & Sarah, brickyard employee, 1891, 3, Cardigan, Mw Uch, 52

Evans, Thomas G., SO William & Elizabeth, clogmaker, 1891, 8m, Cardigan, Mw Uch, 101 1

Evans, Thomas J., SO John & Mary, stonemason, 1891, 12, Cardigan, scholar, Church St, 133, W

Evans, Thomas J., HD , m, 1911, 36, 1, Cardigan, painter house, Finch's Sq, B

Evans, Thomas J., m, 1939, 1874.12.24, Painter & Dec, Finch Sq 05

Evans, Thomas J., m, 1939, 1900.07.05, dairy farmer, Rhydyfowch Fm

Evans, Thomas J., s, 1939, 1884.11.17, colliery lab, Cynlais

Evans, Thomas J. A., s, 1939, 1911.07.02, Traveller animal foods, Windsor Tce 03

Evans, Thomas John, Boa William & Anne, s, 1911, 19, 6, Trelech, teacher uncert ass, High St 17, B

Evans, Thomas John, Bridgend, SO Evans, William & Mary, carpenter, Jones, Thomas, curate [bapt. 1875.04.04

Evans, Thomas John, SO Jacob & Anne, 1911, 10, 5, Cardigan, school, Rhydyfowch farm, , B

Evans, Tobit [JWJ 1-2 a day one was sure to see **Mr Tobit Evans**, whose v broad back was bent with age, carrying the huge iron key with which he turned the town's water on and off. He kept bees, and when they swarmed we could hear Tobit ringing his bell to keep them as near to his garden as possible.]

Evans, Tom, gyda W George, coachbuilders o Trefdraeth 06.10.1889

Evans, Tom, SO John & Jane, labourer, 1891, 13, Pem, scholar, Netpool, 82, B

Evans, Tom, SO William & Elizabeth, clogmaker, 1901, 10, Cardigan, scholar, Mw Gan, 106 15

Evans, Tom, SO David & Abigail, watchmaker, 1901, 1, Cardigan, Pendre, 156 57

Evans, Tom, HD, m, 1911, 24, 1, Dinas Cross, labourer, Williams Row 12, , B

Evans, Tom, SO David & A. A., 1911, 11, 6, Cardigan, Pendre 56 Pendre Ho, B [Bedydd 24.06.1917 + 8, JWms Netpool, glaw trwm]

Evans, Tom, SO Evan & Ellen, 1911, 11, 6, Cardigan, school, Napier St Maen Aeron, B

Evans, Tom [Cenotaph*. Husb of Elizabeth 7 David St, St Dogs. HMS Majestic. Killed 27.05.1915. Comm Plymouth Naval Memorial Panel 8] [Bethania Plaque](#)



Evans, Tom, Pendre House, 25.05.1954, 54 oed [Adr. Bethania, 1954]

Evans, Tom C., BD u 18 steam eng fitter appr New Quay 8 Castle St 1901 B

Evans, Tom J., s, 1939, 1899.08.04, no occup, Pendre 56

Evans, Tom Richard, Boa Anne J. Jenkin, s, 1911, 22, 4, Cardigan, fitter, St Mary St 41, B

Evans, Tracey, 63, Mwldan Uchaf, Hughes, Henry, curate [b. 1796 – bur. 1859.04.04]

Evans, Tracy, WI David, labourer, 1841, 40, Mw Uch, [7] = David, Thomas, Charles, George, Eleanor[1801

Evans, Tracey, WI David, labourer, m, 1851, 52, Cardigan, Pontycleifion, 509 208 = Eleanor

Evans, Trefor, Haulfryn Goll i Salem, Caerdydd 11.01.1936

Evans, Unk, 1947.09.10, 72, Finch Sq, NU H12

Evans, Unk, 1949.02.23, 77, Lampeter Temple Buildings, SU GG20

Evans, Vincent Llewellyn, Clydfan Tenby Rd. (d. 23.2.1992). Native of the Gwaun Valley.

Farmed at Bryngolau, Eglwyswrw and Glan-y Wern, Boncath. Rd to Cardigan. [Nevern Churchyard]

Evans, Violet Enid, DA Henry H. & Eva, 1911, 6, 7, Cardigan, school, St Mary's St 08, E

1927.01.11, Evans, Violet Enid, 21, Spinst, St Mary St 08, Evans, Henry Harries, dec, bootmaker

1927.01.11, Cooke, Francis William Herbert, 31, Bach, bookseller, High St 18, Cooke, Herbert, watchmaker

Evans, Co Quarter-Master Sgt W. D., Fighting the Turks in Sulva Bay [CTA 21.1.1916]

Evans, W. Gilbert, Bridgend, Welsh Congreg. Minister d. 40 Nolton St.

Born at Cardigan 70 yrs ago [1837]; 4 yrs Brecon Memo Coll; then Trecastell, Brecs.

State of his health meant he left to Pontyclun, and then Gilead, Coity for 12 yrs. Chapel rebuilt at a cost of £800. As member of the old Coity School Board, he caused some stir by objecting to what he considered improper methods of conducting public business, and his exposures led the Ed Dept disbanding the Board and electing a new Board.

On leaving Coity he was presented with an illuminated address and a purse of gold, and Mrs Evans was presented with a marble clock and other gifts.

Last pastorate was at Pentretygwyn, near Llandovery from which he retrd 9 yrs ago owing to failing health. Retd to Bridgend.

Man of strong convictions and always had the courage of his opinions.

He was considered something of an expert in composing skeletons of sermons and in connecting ideas.

A book of sermons which he published was favourably commented upon by critics and had a large sale. He was a frequent contributor to the denominational Press.

He marr Miss Hopkins, Aberdare, a sis of Wm Hopkins, Brigend. He is survived by the wid and 3 daus, May a Teggie, eldest is Miss Bronwen Evans [Mrs Threadgold?] the well-known vocalist. Funeral yesterday. [Glam Gaz 16.08.1907]

Ei frawd Thomas Evans, Aberteifi

[Evans, W. J.](#) Goll trwy L i Tab., Penlandulais 01.03.1906

[Evans, Watkin, 18m, St Mary's St, Thomas, G, vicar \[b. 1830 – bur. 1831.04.19\]](#)

Evans, William, St Dogmaels. Marr. 1814.11.03, Benjamin, Jane, Cardigan

Evans, William, full age, Bachelor, mariner, St Dogm Pendrin, Evans, George, farmer. Marr.

1839.01.22, Jenkins, Mary, full age, Spinster, St Mary's Lane, Jenkins, David, parish clerk

Evans, William, full age, Bachelor, clogmaker, Pendre St, Evans, William, shipwright. Marr.

1872.06.18, Jenkins, Elizabeth, full age, Spinster, sv, St Mary St, Jenkins, Evan, tailor

[Evans, William, 1848.12.25, 84, MPE1 \[1764–27.12.1848\], St Mary's Lane](#)

Evans, William, **HD, m**, + Jane [1786

1841, 55, farm bailiff, [4] Bath Houses

1851, 69, St Dogs, farm bailiff, [3] Bath Houses

Evans, William, 1841, 35, hawker, [6] Bancymoch [1806

Evans, William, HD, m, 1871, 63, Bridell, omnibus guard, Pendre, 43 31 + Anne [1808

[Evans, William, 20, St Mary's St, Thomas, G, vicar \[1810 – bur. 1830.03.17\]](#)

[Evans, William, 35, St Mary's St, Thomas, G, vicar \[1812 – bur. 1847.03.09\]](#)

Evans, William, 1841, 21, blacksmith, Mw Uch, 24a] [1820

[Evans, William, HD, m \[1822](#)

1881, 59, Cardigan, shipwright, St Mary's La, 138 24 + Mary = John, Maria

1891, 69, shipwright, Llantood, St Mary's La 218 23 + Mary = Mariah [[Adr Beth 1898\]](#)

[Evans, William, 1903.07.21, 81, Feidrfawr, SU CC11 \[1822–1903\]](#)

Evans, William, HD, m, 1851, 28, Cardigan, ship's ..carpenter, Pontycleifion, 509 207 + Mary = Robert, William, Thomas [1823

1861, 38, Cardigan, ship's carpenter, St Mary's La, 181 + Mary = Robert, William, Thomas, Elizabeth [1823

1871, 48, Cardigan, shipwright, St Mary's La, 97 4 + Mary = William, Elizabeth, John, Marie [1823

- Evans, William, Llantood Corsyforwyn, SO Evans, William & Davies, Hannah, Svs at Corsyforwyn, Lloyd, John, curate [bapt. 1823.04.23]
- Evans, William, VR Ann Davies, u, 1851, 27, Cardigan, curate St Mary, Quay St [1824
- Evans, William, SO Levi, shoemaker, u [1830
- 1851, 20, Cardigan, shoemaker, Catherine Row, 498 90
- 1861, 29, Cardigan, boot & shoemaker, Catherine Row, 79
- Evans, William, St Mary's Lane, SO Evans, Levi & Ann, shoemaker, T [bapt. 1830.12.08
- Evans, William, HD, u, 1871, 39, Cardigan, shoemaker, Catherine Row, 178 22** [1832
- Evans, William, SO Thomas & Elizabeth, shipwright, 1841, 7, Netpool [06] brawd Telynog [1834
- Evans, William, HD, m** [1834
- 1891, 57, Llangrannog, agent Pru Ins, Grangetown, 70 12 + Margaret = Anne, Jane, Agness, Mary A. Griffiths
- 1901, 67, Llangrannog, pru ins agent, Bingham Tce, 24 1& 2u, B
- Evans, William, SO, u, 1851, 17, Cardigan, labourer, [1] Bath Ho, near [1834
- Evans, William, 17m, Pwllhai, Thomas, G, vicar [1834 – bur. 1835.09.24]
- Evans, William, 39, Pendre St, Jones, Thomas, curate [b. 1836 – bur. 1875.07.31]
- Evans, William, SO Joseph & Frances, blacksmith, 10, scholar 1851, Mw Is [11] [1840
- Evans, William, SO Benjamin & Eleanor, tailor, 1861, 19, Cardigan, hatter, Pontycleifion, 204 [1842
- u, 1871, 29, Cardigan, carpenter, Pontycleifion, 202 7 [1842
- Evans, William, HD, m, 1911, 69, 1, Cardigan, carpenter, Strand Carriers Lane, B [1842
- Evans, William, Pontycleifion, SO Evans, Benjamin & Eleanor, tailor, T, [b. 1842.03.16 bapt. 1852.08.05]
- Evans, William, SO Benjamin & Eleanor, tailor, 1851, 8, Cardigan, Pontycleifion, 507 187 [1843
- Evans, William, SO Mary, seaman's wi, 1851, 5, Cardigan, St Mary's La, 505 170 [1846
- Evans, William, SO Mary, washerwoman, u, 1861, 15, Cardigan, sol's gen clerk, St Mary's La, 190 [1846
- Evans, William, St Mary's Lane, SO Evans, William & Mary, mariner, T [bapt. 1846.09.24
- Evans, William, HD, wid, 1911, 63, 1, Cardigan, clogmaker, St Mary's Lane 26, B [1848
- Evans, William, SO William & Mary, ship's carp, 1851, 2, Cardigan, Pontycleifion, 509 207 [1849
- Evans, William, SO Mary Ann, u, 1851, 2, Cardigan, Eben's Lane, 7b 20 99 [17] [1849
- Evans, William, SO William & Mary, ship's carp, 1861, 12, Cardigan, scholar, St Mary's La, 181 [1849
- Evans, William, HD, m**
- Evans, William, SO William & Mary, shipwright, 1871, 22, Cardigan, clogmaker, St Mary's La, 97 4 [1849
- 1881, 32, Cardigan, clogmaker, Pendre, 24 24 [Adferwyd 15.11.1888] Diaelodwyd 20.03.1890
- 1895, clogmaker, Mwldan Adferwyd 04.1905
- 1901, 51, Cardigan, clogmaker, Mw Gan, 106 15 + Elizabeth = **David** [gweler uchod], Gladys, Tom, Mattie
- Evans, William, 1914.12.17, 65, Feidrfair, SDD11 [m. 14.12.1915] [1849–1914]
- Evans, William, HD, m, 1891, 42, St Dogs, plumber, Mw Uch, 101 1, W** + Elizabeth = Robert, Evan, Elizabeth, Willie, Johnny, David, Gwladys, Thomas, **adf 6.12.85; diael 2.12.87** [1849
- Evans, William, 1850, marine store dealer, Mwldan

- Evans, William, SO James & Martha, tailor, 1871, 17, Cardigan, tailor, St Mary St, 96 13 [1854]
- Evans, William, SO Thomas & Elizabeth, drainer?, 1861, 5, Cilgerran, scholar, Pontycleifion, 212 [1856]
- Evans, William, SO David & Ann, 1871, 15, St Dogs, tinman's appr, Strand, 159 12 [1856]
- Evans, William, HD, m, 1901, 45, Cardigan, plumber & tinsmith, Greenfield Row, 02 140 + Margaret [1856**
- Evans, William, HD, m, 1881, 24, Cardigan, plumber, Gloster Row, 96 2 + Margaret = Margaret [1857**
- 1891, 34, St Dogs, plumber, Gloster Row, b, B + Margaret = Margaret J., William Christmas, Rachel A. [1857**
- Evans, William, Strand, SO Evans, David & Margaret, labourer, Jones, Thomas, curate, [b. 1857, bap. 1875.03.02**
- Evans, William, LG, u, 1891, 28, Chester, navy, Arthur's Court, E [1863]
- Evans, William, SO ?, 1881, 12, Mw Is [1869]
- Evans, William HD m 33 carpenter Cardigan 1910 B 27 Castle St = Thomas [1877**
- Evans, William, SO Mary, u, 1901, 20, carpenter, Greenfield Row, 156, B [1881]

Evans, William d. 1894 Cilfynydd mine disaster = 7 children

27th June 1894	
thy-road,	220. John Jones, labourer, 2, Brynderwen Villas, aged 17, single.
odwenarth-	221. Charles Spencer, assistant timberman, 39, Wood-street, Cilfynydd, aged 25, married, no children.
, married,	222. Frederick Weeks, labourer, 18, Bassett-terrace, Norton Bridge, aged 22, single.
amon-road.	223. James Packnell, labourer, 25, William-street, Cilfynydd, aged 34, single.
on-terrace,	224. Hy. Lewis, fireman, Towyn Villa, Cilfynydd, aged 34, married, one child.
East-street,	225. Thomas Robinson, labourer, 11, Middle-street, Trallwng-gardens, aged 40, single.
single, 20	226. John Parkman, master haulier, 80, Coed-penmaen-road, Coedpenmaen, aged 26, married.
ary-street,	227. Hy. Howe, ripper, 44, Mary-street, Cilfynydd, aged 43, married, one child.
East-street,	228. William Evans, ripper, 9, William-street, Cilfynydd, aged 46, married, seven children in Cardigan.
East-street,	229. Joseph Thomas, labourer, Cilfynydd, aged 24, lived with his mother.
street, aged	
, 81, Mary-	
Cilfynydd-	

- Evans, William, St Mary's Tc [Goll trwy L i ?? 25.01.1902](#) [18
- Evans, William, SO Evan & Ellen, s, 1911, 18, 3, Cardigan, gen & merchant's clerk, Napier St Maen Aeron, B [1893]
- Evans, William, m, 1939, 1894.03.03, GWR eng driver, Castle Hill (Wilmar)
- Evans, William, 1944.10.02, 72, St Mary St, SU G06
- Evans, William, 1951.04.20, 63, Pwllhai 22, NC E12
- Evans, William, 1954.05.22, 59, Withybush hosp, SC C13
- Evans, William, 1965.01.04, 50, Castle St 27, SC HH07
- Evans, William, 1991.09.19, 66, Bro Teifi 14, LC 017
- Evans, William, 2002.02.06, 86, Blaenffos Nursing home, SC D05
- [Evans, William, County School; Derb trwy L o Garway 17.04.1928; Goll trwy L i Gorway? 19.05.1930](#)
- [Evans, William, Emerald Ho, Pendre Derb trwy L o Caersalem, Llanelli 20.10.1933 + Helen](#)
- Evans, William A., m, 1939, 1894.09.22, Men's outfitter mgr, CC Spec const, Napier Tce 02
- Evans, William Arthur, 30, Bach, draper, Bazaar, Evans, Daniel Price, farmer. Marr. 1925.04.14, Evans, Catherine Isabel, 23, Spinst, St Mary St 08, Evans, Henry Harries, dec, bootmaker

Evans, William C., GS Jane, 1901, 13, Cardigan, bicyclemaker appr, Church St, 86 6, B
 Evans, William C., s, 1939, 1887.04.25, Gen lab Public Works, St Mary St 18
 Evans, William Christmas, SO William & Mary, 1891, 4, Cardigan, scholar, Gloster Row, b,
 B

Evans, William Christmas, Gloucester Row, SO Evans, William & Margaret, plumber[bapt. 1887.07.06

Evans, William E., GS John & Elizabeth, tailor, 1881, 9, Cardigan, Greenfield Sq, 92 10
 Evans, William Glyndwr, SO Henry H. & Eva, 1911, 2, 9, Cardigan, , St Mary's St 08, E
Evans, William Glyndwr Able Seaman, D/J 110359, Royal Navy.

Glyn was the son of Henry Harries Evans and Hannah Eva Evans, of Cardigan, and the husband of Hannah Mary Evans, of Cilgerran. He served in the Royal Navy aboard HMS Scarborough, which was a Hastings class sloop, which had been launched in 1930. She saw active service during the Second World War, especially as a convoy escort in the North Atlantic. She survived the war, but William died aboard Scarborough on 4 June 1942. He was 42 years old, and is commemorated on the Plymouth Naval Memorial, Devon.

Evans, William Henry, SO Thomas & Mary, clogmaker
 1881, 9, scholar, Lion Tce, 27 1
 1891, 19, chemist's appr B, Lion Tce 115 1

Evans, William Henry, Pwllhai, SO Evans, David & Mary, draper, T [bpat. 1831.02.11

Evans, William J., SO Evan, tailor, 1881, 14m, Cardigan, Market St, 59 5
 Evans, William J., GS John Lewis, tailor, 1891, 11, Carmarthen, scholar, St Mary St, 85 50,
 W

Evans, William J., BR Evan C., chemist & druggist, 14, NQ, chemist & druggist, High St 11,
 17 11
 1901, 35, Cardigan, High St 11, 9 1

Evans, William J., Mwldan Ganol Diaelodwyd 05.12.1905

Evans, Willy J., Mwldan Adferwyd 04.01.1906

Evans, William J., 1939, ?, lorry driver, CC Fireman, North Rd 16

Evans, William John, SO David & Sarah, brickyard employee
 1891, 6, Cardigan, Mw Uch, 52
 1901, 16, Cardigan, farm lab, Greenfield Sq, 154

Evans, William John, Woodlands, North Rd Bedydd x 23 28.08.1929

**Evans, William John, s, 1939, 1918.07.16, farm lab (horseman), Gwbert Rd Stepside Fm
 Derb trwy L 03.04.1941**

Evans, William John, Brynhaul, Brynhafod, 67 oed, 22.08.1977 [Adr. Bethania, 1977]

**Evans, William Leslie, Greenfield Sq 04, SO Evans, Arthur Ross & Margaret, warehouse
 man, Walters, G T [b. 1914.02.12 bapt. 1915.01.06]**

Evans, William Leslie, s, 1939, 1914.02.12, lorry driver, Greenfield Sq 04

Evans, William P., SO John & Hannah, shoemaker

Evans, William Picton, full age, Bachelor, esq, Priory St, Evans, William, esq. Marr.
 1868.05.14, Jenkins, Margaret Elizabeth, full age, Spinster, Priory, Jenkins, Richard David,
 esq

1881, 7, Moylgrove, scholar, Mw Uch, 150 15

1891, 17, Cardigan, blacksmith, Pendre, 145 53, W

**Evans, William Picton, HD, m + Margaretta E. = Cecil Elizabeth [marr. at St Mary's
 15.8.1868]**

1871, 55, Hwest, sol, Church St Tintern Cott, 72 2

1881, 43, Hwest, sol, Church St Tintern Cott, 94

1891, 53, Hwest, sol, [3]Belmont, 33 3, E
 1895 Jenkins & Evans 52 St Mary's St 1895
 [d. CTA 12.05.1905, 19.05.05]

Evans, William Picton, SO Richard W. Picton, 1911, 5, 3, Cardigan, , Argoed, E
 Evans, William Picton, Argoed, SO Evans, Richard William Picton & Katherine, solicitor,
 Evans, D J, vicar, [b. 1905.05.14 bapt. 1905.06.25]

Evans, William Scott, Pendre St, SO Evans, John & Mary Anne, hostler, T, [b. 1849 bapt.
 1852.08.09]

Evans, William Smith SO James & Martha, tailor, 7, scholas St Mary's St 147
 Evans, William Trevor, Glyncoed, Cnwcydintir, 79 oed, 19.05.1988 [Adr. Bethania, 1988]
 Evans, Willie, SO William & Elizabeth, clogmaker, 1891, 7, Cardigan, scholar, Mw Uch, 101
 1, W

Evans, Willie, SO David & Abigail, watchmaker, 1901, 9, Cardigan, Pendre, 156 57
 s, 1911, 19, 3, Cardigan, watchmaker ass, Pendre 56 Pendre Ho, B

Evans, Willie Arthur, SV, s, 1911, 16, 3, Cards, draper's appr, Pendre 03 Drapery bazaar, B
 Evans, DA Rev M [cong], 1887.09.21,

Evans-Williams, Megan, Y Foel, 14 Bro Teifi. (1925–12.9.1991). Native of Tegryn.
 Receptionist and accountant at Cardigan Tivy-side 6.3.1942+. Gwisg las yn yr Orsedd.
 Founder member of Cylch Teifi branch of MyW, first treasurer. + Y Parchg Arthur

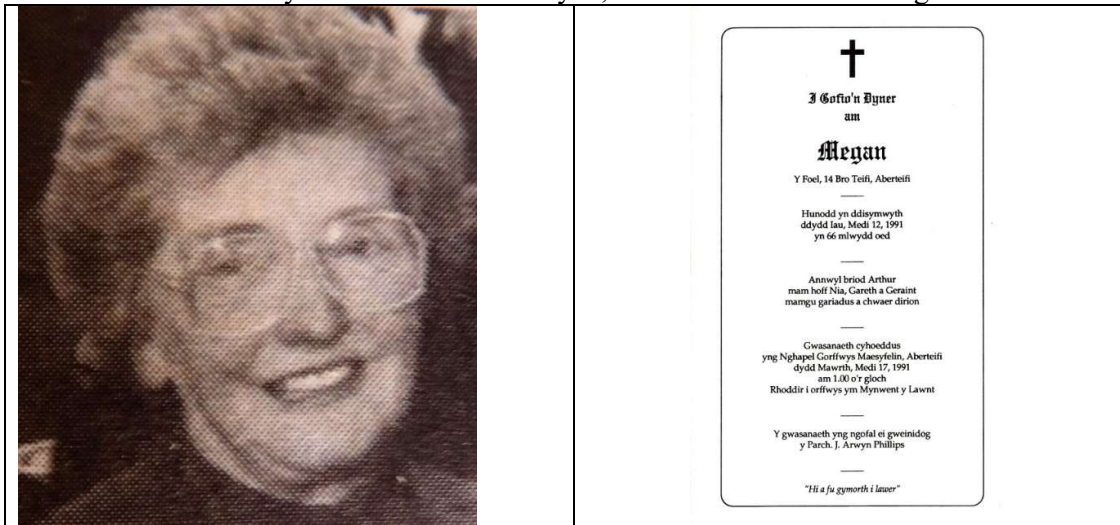

Eveleigh, Ethel May, Pontycleifion 03, Everleigh, William Richard & Margaret, coachman,
 Evans, D. J., vicar, [b. 1895 bapt. 1910.12.25]

Eveleigh, George, SO Margaret, 1911, 3, 6, Cardigan, Pontycleifion 03

Eveleigh, John, SO Margaret, 1911, 8, 4, Cardigan, Pontycleifion 03, B

Eveleigh, Margaret, WI, m, 1911, 39, 1, Cardigan, coachman's wi, Pontycleifion 03, B;
 Ddielodwyd 24.02.1910

Eveleigh, May, DA Margaret, s, 1911, 16, 2, Cardigan, Pontycleifion 03, B

Eveleigh, Thomas, SO Margaret, 1911, 6, 5, Cardigan, Pontycleifion 03, B

Eveleigh, William, SO Margaret, s, 1911, 14, 3, Cardigan, coachbuilder's appr, Pontycleifion
 03, B

Eynon, Caroline, WI William, 1835.02.13, 30, HPW56 [bur. 16.02.1835, NCE Atpar]

Eynon, Caroline, DA William & Caroline, 1835.02.25, 3w, HPW56 [bur. 27.02.1835, NCE
 Atpar]

Eynon, Margaret, Spinster, Cardigan. Marr. 1815.04.16, Morgan, David, Bachelor, Cardigan

Eynon, Sarah, full age, Spinster, sv, St Mary's St, Eynon, James, cutter. Marr. 1841.10.02,
Morgan, David, full age, Bachelor, joiner, Quay St, Morgan, David, currier

Eynon, Sarah, full age, Spinster, sv, St Mary's St, Eynon, James, cutter [marr. 1841.10.02

Eynon, Sarah, WI Thomas, maltster, 1841, 40, Eben's La [10]

1849.03.27, 51, HPW6 [bur. 30.03.1849]

Eynon, Thomas

1841, 40, maltster, Eben's La [10] + Sarah

maltster, 1850, Mwldan

1850.08.27, 53, Eben's La, HPW7 [bur. 30.08.1850]

Eynon, William, Bachelor, Cardigan. Marr. 1832.06.21, Liscoe, Caroline, Spinster, Cardigan