

- Ladd, -, chi John, 1892.05.31, 1h, NF 15,
 Ladd, -, SO David Owen, cabinet maker, 1919.09.22, 10h, Pwllhai 23, DD 09,
 Ladd, -, SO Hugh, auctioneer, 1924.10.20, 1h, Priory St, NG 18,
 Ladd, -, 1924.10.20, 1h, Priory St, NU G15,
 Ladd, -, 1924.10.20, 1h, Priory St, NG 18,
- Ladd, Albert, SO John & Hannah Mary, tailor, 1901, 1, Cardigan, Pontycleifion, 188 [1899
 1911, 12, 5, Cardigan, school, Church St 07, B
Ladd, Albert Jones, Pontycleifion 06, Ladd, John & Hannah Mary, tailor, Evans, D J, vicar,
[b. 1899.04.09 bap. 1902.02.16
- Ladd, Ann, HD, w, 1861, 76, PEM, carpenter's wid, Mw Uch, 159 38, 1785,**
1871, 84, Llangwm, carpenter's wid, Mw Uch, 138 17, 1787,
 Ladd, Ann, WI John, carpenter, m, 1851, 43, Llangwm, Pwllhai, 1, 1808
 Ladd, Ann, WI James, maltster, m, 1891, 40, Cardigan, Pendre, 122 30, B [adfer. 2.6.95](#) =
 William, Hannah Eliza, John Young [1851
 Ladd, Ann, 1952.04.21, 72, Castle St 22, NC A 19 [1880–1952]
 Ladd, Annie, 1981.05.05, 92, Park Ave Adenwen, SC C 10,
[Ladd, Beatrice](#), Yr Hafod, 2002 [Adr. Bethania, 2002]
 o Trewyddel 03.03.1948
- Ladd, Charlotte Jones, DA John & Hannah Mary Ladd, tailor, 10, Cardigan, scholar,
 Pontycleifion, 193 6, B, -10,
 Ladd, Cliff *see* Ladd, John Clifford
[Ladd, Cyril](#), Park Av BEDYDD 23.11.1930; Goll trwy L i Castle St, Llundain 03.11.1933
 Ladd, Cyril, 1985.03.28, 72, Cardiff Roy Infirm, SC C 10,
[Ladd, Dan](#), SO William & Mary, s, 1911, 22, 4, Cardigan, labourer, Bath house Rd 04, B ;
[Bedyddiwyd 29.01.1905 +5](#)
[Ladd, Dan](#) o'r Bath House Goll trwy L i Ynysboeth, Abercynon 03.02.1906
 Ladd, Dan Priv From Far off Egypt [CTA 8.10.1915]
 Ladd, Daniel J., SO William & Mary Hannah, bricklayer, 1891, 2, Cardigan, Grangetown, 64
 6, B, 1889,
 1901, 12, Cardigan, scholar, Mill St, 02 129, B, 1889,
 Ladd, Daniel Thomas, 1963.10.22, 76, North Rd, SC H 02
 Ladd, David, SO John & Hannah Mary, tailor, 1901, 14, Cardigan, Pontycleifion, 188, B,
 1887,
 Ladd, David, BR Charlotte Jenkins, s, 1911, 23, Cardigan, carpenter, Eben's Lane 20, 4, B,
 1888,
 Ladd, David, 1951, painter, 1951,
 Ladd, David, SO John & Hannah Mary Ladd, tailor, 3, Cardigan, scholar, Pontycleifion, 193
 6, B, -3,
 Ladd, Derek, 1971.01.01, , SC H 02,
 Ladd, Eleanor, 1966.05.10, 56, Maesglas 128, SC EE 07,
 Ladd, Eleanor H., m, 1939, 1909.07.02, dom duties unpaid, Greenfield Row 03
 Ladd, Elizabeth Mary, DA Jane, 1901, 6, Cardigan, Grangetown, 65 2, B, 1895,
[Ladd, Eleanor Hannah](#), m, 1939, 1909.07.02, dom duties unpaid, Greenfield Row 03;
 BEDYDD +10 27.03.1930
 Ladd, Eliza, SV Martha Davies, 1871, 16, Cardigan, gen sv dom, Pontycleifion, 193 4, 1855,
 Ladd, Elizabeth, CI, 1891, 35, Llangoedmor, Pwllhai Bear Inn, 58, 1856,
[Ladd, Eric](#), Park Avenue, m. 26.10.1968, 50 oed [Adr. Bethania, 1968] BEDYDD 23.11.1930
[Ladd, Ewart, Morgan St., Derb trwy L o Hebron, Ton 25.02.1932](#); Goll trwy L i Noddfa,
 Treorci 03.12.1937

[Ladd, Frances Derb trwy L o Salem, Caerdydd + Tom 06.01.1906](#)

Ladd, Frances, DA William & Margaret, labourer, 1871, 8, Llechryd, scholar, Pontycleifion, 199 4G, 1863,

Ladd, Fred, Brinlaw William Davies, 1911, 13, Cardigan, Bath house RD Brick House, 5, B, 1898,

Ladd, Freddie, SO Mary, 1901, 3, Cardigan, scholar, Mill St, 02 129, W, 1898,

Ladd, Frederick, 1958.11.19, 60, Queens Tce 02, SC DD 15,

[Ladd, Gerald H.](#), s, 1939, 1926.11.22., at school, Hadenwen Bedydd 12.12.1943 +18[mab Capt W H Ladd, Park Av. Br Gwyn Thomas Ladd

Ladd, Grismond, SO William & Mary, 1911, 8, Cardigan, school, Bath house Rd 04, 6, B, p1903,

Ladd, Grismond, 1970.11.14, 68, Memorial hosp, SC EE 07, [1902

[Ladd, Gwyn Thomas](#), s, 1939, 1928.04.23, at school, Hadenwen Hadenwen Bedydd 12.12.1943 +18[mab Capt W H Ladd, Park Av. Br Gerald Henry Ladd

Ladd, Hannah, 1928.01.10, 67, Church St, NU F 16,

Ladd, Hannah Eliza, DA James & Ann, maltster, 1891, 4, Cardigan, Pendre, 122 30, B, 1887,

Ladd, Hannah Mary, WI John, tailor, m [1861

1891, 30, Monnington, Pontycleifion, 193 6, W = Charlotte Jones, Thomas Lewis, David, William

1901, 40, Monnington, Pontycleifion, 188, B = Thomas, David, Walter, Henry, Albert

1911, 50, Monnington, Church St 07, 2, B, 1861,

Ladd, Hary, SO John & Hannah Mary, 1911, 14, Cardigan, grocer appr, Church St 07, 4, B, 1897,

Ladd, Henry, SO John & Hannah Mary, tailor, 1901, 4, Cardigan, Pontycleifion, 188, W, 1897,

Ladd, Hugh, m, 1939, 1893.05.26, auctioneer & est agent, Pendre Belmont

Ladd, Hugh, auctioneer, mayor 1930–1



Ladd, Hugh, 1965.07.17, 72, Pentagaret Ave 01?, SC I 02,

Ladd, James, SO William & Margaret, labourer, 1881, 28, St Dogs, haulier, Church St, 92 4, 1853,

Ladd, James, HD, m, 1891, 39, St Dogs, Pendre, maltster, 122 30, B + Ann = William, Hannah Eliza, John Young

Ladd, James, 1895, butcher, Pendre, 1895,

Ladd, James, bachelor, Llangoedmore. Marr. 1808.07.02, Griffiths, Elizabeth, Spinster, Cardigan

Ladd, Jane ger y Traeth [[Beth Adferwyd 8.11.1883](#)]

Ladd, Jane, HD, m

1891, 32, Cardigan, mariner's wi, Grangetown, 60 2, W = William Henry, John, Rachel Anne

Ladd, Jane, WI, m [[Adr Beth 1898](#)]

1901, 41, Troedyraur, Grangetown, 65 2, W = John James, Rachel Ann, Margaret Jane, Elizabeth Mary

[Ladd, Jane, WI John, eng](#)
[1909.04.22, 50, Grangetown, NU CC 03 \[m. 17.04\]](#)

Ladd, John, HD, m, 1851, 62, Llangoedmor, carpenter, Pwllhai, 1, + Ann [1789
Ladd, John, C.; C, Ladd, John & Evans, Mary, carpenter; widow, T [bapt. 1826.10.04

Ladd, John, sv Richard Jenkins, 1871, ?, Cardigan, footman, Priory Ho, 212,
 Ladd, John, SO William & Margaret, labourer, 1871, 11, Llechryd, scholar, Pontycleifion, 199 4G, 1860,

Ladd, John, GS Jane James, u, 1881, 26, Cardigan, tailor, Pontycleifion, 181 4, 1855,
[Ladd, John, Grangetown, Bedydd 25.11.1888 JWms.](#)

Ladd, John, HD, m [1855
 1891, 36, Cardigan, tailor, Pontycleifion, 193 6, B, [bed 20.3.92 wedi cwrdd y bore afon JW + Hannah Mary = Charlotte Jones, Thomas Lewis, David, William \[Adr Beth 1898\]](#)

Ladd, John, HD, m, 1911, 56, Cardigan, tailor, Church St 07, 1, B, [1855,
[Ladd, John, 1920.06.02, 65, Church St 07, NU F 16 \[1855–1920\]](#)
 d. 29.05.1920, teiliwr [[Adr. Bethania, 1920](#)]

Ladd, John, SO Jane, mariner's wi, 1891, 4, Cardigan, scholar, Grangetown, 60 2, B, 1887,
[Ladd, John, 1890.04.04, 5, Pontycleifion, NF 15, \[1885](#)
[Ladd, John, 1927.10.17, 67, Grangetown, NU CC 03 13.10.1927 \[Adr. Bethania, 1927\]](#)

Ladd, John, 1941.03.25, 54, Memorial hosp, NC CC 02,
 Ladd, John, 1953.09.10, 32, Park Ave Bwthyn, SC 09, air crash Scotland
[Ladd, John Clifford, 1953.09.10, 32, Park Ave Bwthyn, SC 09, air crash Scotland 07.09.1953](#)
[\[Adr. Bethania, 1953\] \[mab Capt William Henry Ladd, Park Ave\]](#)
 Bedydd 10.10.1937 + 10; [Goll trwy L i Calfaria, Aberdar 16.01.1939](#); [Derb trwy L o Calfaria, Aberdar 10.07.1940](#)
 Bwthyn, Park Ave., d. killed in aircrash in Scotland. 1953, naval officers of HMS Goldcrest coffin



Ladd, John Cyril B.Sc., Corporal, 1190954, Royal Air Force Volunteer Reserve.

John was the son of John and Decima Pickstock Ladd, of Cardigan, and the husband of Margaret Ladd of Leicester. He served with the Royal Air Force in North Africa, attached to the Desert Air Force, which supported the 8th Army during its war against Rommel in North Africa. John was killed in Libya on 7 March 1943. He was 32 years old, and is buried at Tripoli War Cemetery, Libya.

Ladd, John E. [Cenotaph* SO Charles & Hannah, Moylegrove. Clerk with T M Daniel, Morgan & Richardson, Co-op Stores. Marr. Martha (Rees), 2.09.1913. Killed 15.06.1917, aged 23 yrs.]

Ladd, John Emrys Private, 235040, Royal Welsh Fusiliers.

John was born in 1893, the son of Charles and Hannah Ladd, of Trefaes, Moylegrove. He married Martha Rees on 2 September 1913 and the couple set up home at Danybryn, St. Dogmaels, where they raised their three children. John enlisted at Brecon into the South Wales Borderers on 4 September 1916, with the service number 3847, but later transferred into the 10th Battalion, Royal Welsh Fusiliers on 10 April 1917, which was in France attached to 76 Brigade, 25th Division. John joined the battalion at Arras. He saw his first major action there, during the capture of Roeux. John was wounded here, and sadly died of his wounds aged just 23, on 15 June 1917. John is buried in Duisans British Cemetery, Etrun, France.



Ladd, John James, HD, m, 1901, 46, Cardigan, tailor, Pontycleifion, 188, B + Hannah M.
= Thomas, David, Walter, Henry, Albert [1855–

Ladd, John James, SO Jane, 1901, 14, Cardigan, Grangetown, 65 2, B, 1887,

Ladd, John T., NP Thomas & Hannah, maltster, 1901, 11, St Mary St, 64, B, 1890,

Ladd, John Young, SO James & Ann, maltster, 1891, 1, Cardigan, Pendre, 122 30, 1890,

Ladd, John Young, NP Thomas & Hannah Francis, s, 1911, 22, Cardigan, slaughter man,
Pendre 20, 3, B, 1889,

Ladd, Kate a Dan plant Wm a May, Bath House [Bedyddiwyd 29.01.1905 +5](#)

Ladd, Kate, m, 1939, 1895.09.27, dom duties unpaid, Pendre Belmont [1895-

Ladd, Kate, 1926.01.26, 27, Lower Spr Gdns, SU F 19 [1899–

Ladd, Kate, WI Hugh, auctioneer, 1968.03.11, 72, London, mayoress 1931-2; WI; Br Legion
3 daughters Dorothy Crawshaw, Reading; Olga Howells, Pantyrlis, Llechryd; Dilys
Davies, London. [CTA 8.3.1968]

[Ladd, Katie Lucinda, WI Thomas, house dec, 1926.01.26, 27, Lower Spr Gdns 02, SF 19](#)

Ladd, Lily, 1965.06.24, 20, Castle St 22, SC HH 13,

[Ladd, Lily Evelyn](#), 1965.06.24, 20, Castle St 22, SC HH 13 20.06.1965, 51 oed [Adr.
Bethania, 1965]

Ladd, Lily G., s, 1939, 1915.03.26, home dom, Castle St 22

Ladd, Lizzie Mary, DA, s, 1911, 16, Cardigan, dressmaker's apr, Grangetown 02, 2, W,
1895,

Ladd, Margaret, WI William, labourer, m [1823

- 1871, 48, Tremain, Pontytleifion, 199 4G = John, Frances, Thomas
 1881, 58, Tremain, Church St, 92 4
- Ladd, Margaret, HD, w, 1891, 68, Tresaith, Pwllhai, 60, B, [1823**
[Ladd, Maggie Jane](#), DA, s, 1911, 17, 1, Cardigan, draper's apr, Grangetown 02, W; Bedydd
 23.01.1910 + 12 [1894
[Ladd, Maggie J.](#), Grangetown, 50 oed, 06.09 1912 [Adr. Bethania, 1912]
 Ladd, Margaret, 1958.06.25, 57, Queens Tce 02, SC DD 15,
 Ladd, Margaret Jane, DA Jane, 1901, 7, Cardigan, Grangetown, 65 2, B, 1894,
 Ladd, Maria, m, 1939, 1891.10.31, blouse machinist, Queens Tce 12
 Ladd, Maria, 1969.01.27, 80, Queens Tce 12, SC FF 05,
 Ladd, Martha, WI Thomas, tailor, m, 1851, 60, Moylegrove, Pwllhai, 39, = Mary Davies
 [1791-
- Ladd, Mary, full age, Spinster, Pwllhai St, Ladd, Thomas, tailor. Marr. 1847.01.19, Davies,
 David, full age, Bachelor, mariner, Pwllhai St, Davies, James, labourer
- Ladd, Mary, DA William & Margaret, labourer, 1881, 18, Llechryd, housekeeper, Church St,
 92 4, [1863,
 Ladd, Mary, WI, m, 1901, 42, Manordeifi, Mill St, 02 129, W, [1859,
 Ladd, Mary, WI William, m, 1911, 52, Llandygwydd, dom work, Bath house Rd 04, 2, B,
 1859,
 Ladd, Mary, 1912.09.11, 18, NU CC 03,
 Ladd, Mary, 1929.05.25, 3m, Greenfield Sq, SU DD 20,
[Ladd, Mary](#), 1933.01.06, 73, Queens Tce, SU DD 20 [m. 02.01]
 Ladd, Mary A., m, 1939, 1886.12.14, dom duties, Gothic Tce 02
 Ladd, Mary Ann, 1985.11.26, 100, Hafan Deg, Lamp, NC DD 09 WI Marr. 1913, David,
 decorator and painter. He died 1951. M. A. Ladd went Hafan Deg, Lampeter 1977. 100 yrs
 old 15.12.1984. [CTA 14.12.1984]
 Ladd, Mary Ann, WI David, , 0,
 Ladd, Mary Hannah, WI William, bricklayer, 1891, 32, Cardigan, Grangetown, 64 6, B +
 Mary Hannah = William D., Daniel J., Mary M.
[Ladd, Mary Jane, DA John, marine eng, 1912.09.11, 18, NU CC 03,](#)
[Ladd, Mary Jane, Queen's Tce Derb trwy L o Cilfowyr 06.01.1930](#)
 Ladd, Mary M., DA William & Mary Hannah, bricklayer, 1891, 8m, Cardigan, Grangetown,
 64 6,
 Ladd, Mary M., DA Mary, 1901, 10, Cardigan, scholar, Mill St, 02 129, B, 1891,
 Ladd, Phoebe, 1978.04.20, 87, Hafod, NC CC 02,
 Ladd, Phoebe M., m, 1939, 1891.01.11, dom duties unpaid, Grangetown 15
 Ladd, Rachel Anne, DA Jane, mariner's wi,
 1891, 2, Cardigan, Grangetown, 60 2
 1901, 12, Cardigan, Grangetown, 65 2, B; [Bedyddiwyd 03.01.1904 +8](#)
 Ladd, Rachel L. (Morris), s, 1939, 1913.11.23, shop ass, Castle St 22
[Ladd, Rachel Lavinia](#) Penbont BEDYDD +10 09.03.1930
 Ladd, Sarah, 1990.03.27, 79, Memorial hosp, SC H 02,
 Ladd, Sarah Ann, DA John & Hannah Mary, 1911, 8, Cardigan, school, Church St 07, 6, B,
 1903
[Ladd, Sarah Ann, Church St 07, Ladd, John & Hannah Mary, tailor, Evans, D J, vicar, \[b.](#)
[1903.02.11 bapt. 1905.09.24](#)
 Ladd, Sarah J., 1939, ?, dom duties?, North Rd 15
 Ladd, Sarah Jane, 39 North Rd. (1911-23.3.1990) + Daniel Thomas [CTA 13.4.90]

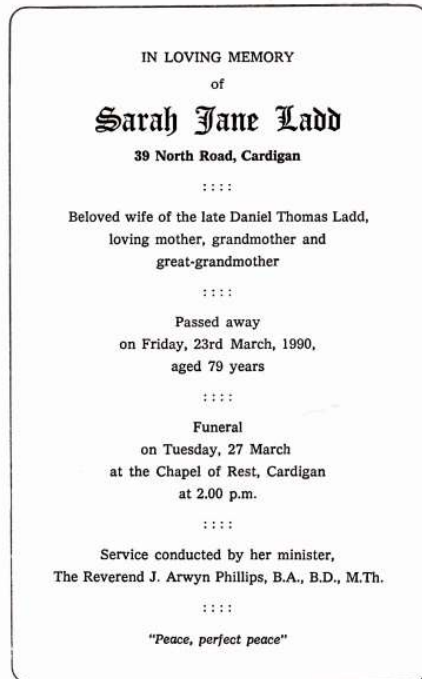

[Ladd, Sarah M. Penbont BEDYDD 05.01.1930](#)

[Ladd, T. D. + Mrs Goll trwy L i Hill Park, Hwlfordd 10.10.1909](#)

Ladd, Thomas, sailor, Cardigan. Marr. 1817.12.18, Richards, Martha, St Dogmaels,

Ladd, Thomas, HD, m, 1851, 60, Llang, tailor, Pwllhai, 39, 1791,

Ladd, Thomas, SO William & Margaret, labourer, 1871, 5, Llechryd, scholar, Pontycleifion, 199 4G, 1866,

1881, 15, Llechryd, slate boy, Church St, 92 4, [1866

Ladd, Thomas, SO John & Hannah Mary, tailor, 1901, 18, Cardigan, iron moulder, Pontycleifion, 188, B, 1883,

Ladd, Thomas, SO Mary, 1901, 6, Cardigan, scholar, Mill St, 02 129, B, 1895,

[Ladd, Thomas D. Derb trwy L o Saelm, Caerdydd 06.01.1907 + Frances](#)

Ladd, Thomas Lewis, SO John & Hannah Mary Ladd, tailor

1891, 8, Cardigan, scholar, Pontycleifion, 193 6, B

1901, 18, Cardigan, iron moulder, Pontycleifion, 188, B

Ladd, Thomas Lewis, SO John & Hannah Mary Ladd, tailor, 8, Cardigan, scholar, Pontycleifion, 193 6, B, -8,

Ladd, Tom, SO William & Mary, s, 1911, 16, Cardigan, haulier, Bath house Rd 04, 5, B, 1895,

Ladd, Tom, 1919.01.17, 24, pte armed forces, Greenfield Sq, SDD 20, Beth plaque

[Cenotaph*: SO William & Mary, Dynevor Ho. Died 13.01.1919 from consumption. 3 Bros who also fought: Dan, Fred, Cop. W. D.] [d. CTA 24.01.1919]

Ladd, Tom Private 2187, Welsh Regiment.

Tom was born at Cardigan in 1895, the son of William and Mary Ladd, of 3, Bath House Road, Cardigan. Tom remained in Britain for the duration of the war, after having enlisted into the 4th Battalion, Welsh Regiment at Cardigan he later served with the London Regiment, but after being discharged due to ill-health, he rejoined the 4th Welsh. Tom died at Cardigan on 13 January 1919, aged 23, and is buried at Cardigan Cemetery.



Ladd, W. D., SO William & Mary, s, 1911, 24, Cardigan, bootmaker ass, Bath house Rd 04, 3, B, 1887,

Ladd, Walter, SO John & Hannah Mary, tailor, 1901, 7, Cardigan, Pontycleifion, 188, W s, 1911, 17, 3, Cardigan, blacksmith, Church St 07, B

Ladd, Walter, 1916.08.25, 22, NU F 15,

Ladd, Walter Llewelyn, 1916.08.25, 22, Church St, NF 15 [St Mary's Church MEMORIAL: SO John & Hannah Mary, 7 Church St. Drowned in T Teifi 21.08.1916.

Ladd, Walter Llewellyn Private, 2141, Welsh Regiment.

Walter was born in 1893, the son of John and Hannah Mary Ladd, of 7, Church Street, Cardigan. He enlisted at Cardigan into the 1/4th Battalion, Welsh Regiment. Walter didn't get overseas however, as he remained in Pembrokeshire with the 4th Welsh Reserves. He was demobilised in order to return to his work as a Blacksmith at Cardigan, but kept on the Territorial Reserve List. Walter drowned following a boating accident in the Teify on 21 August 1916, aged 23. His body was eventually recovered from the river, and buried at Cardigan Cemetery. For some reason, Walter is not named on the Cardigan Cenotaph, but on the St. Mary's Church Memorial.



Ladd, William, Cappel, Ladd, James & Elizabeth, labourer, Thomas, Griffith, curate [bapt. 1815.04.30

Ladd, William, HD, m, 1871, 52, Llangoedmor, labourer, Pontycleifion, 199 4G, + Margaret = John, Frances, Thomas adfer 14.3.72 Bed [1819-

Ladd, William, HD, m, 1881, 65, Cardigan, labourer, Church St, 92 4, m. 16.11.84, 68 oed Beth

Ladd, William, HD, m, 1891, 34, Cardigan, bricklayer, Grangetown, 64 6, B + Mary Hannah = William D., Daniel, J., Mary M. [1857
Ladd, William, 1920.11.17, 63, brickworks, Greenfield Sq, SDD 20 [1857–1920]
 Ladd, William, HD, m, 1911, 53, Cardigan, labourer, Bath house Rd 04, 1, B, 1858,
 Ladd, William, 1956.12.08, 73, SC C 09 [1883–1956]
 Ladd, William, SO James & Ann, maltster, 1891, 5, Cardigan, Pendre, 122 30, B, 1886,
 Ladd, William, 1961.12.05, 75, Memorial hosp, SC FF 05 [1886–1961]
 Ladd, William, 2010.01.23, 82, Gorseinon Plas Croeso 01, SC DD 15 [1988–2010]
 Ladd, William, SO John & Hannah Mary Ladd, tailor, 1, Cardigan, Pontycleifion, 193 6, B, 1
 Ladd, William D., SO William & Mary Hannah, bricklayer, 1891, 5, Cardigan, Grangetown, 64 6, B, [1886-
 Ladd, William David, m, 1939, 1886.08.23, boot repairer, Queens Tce 12 + May?
 Ladd, William David, 1909-19, Cash & co mgr;
Ladd, William Henry, SO Jane, mariner's wi, 1891, 7, Cardigan, scholar, Grangetown, 60 2, B; **Bedyddiwyd 12.02.1905 man John a Jane**
 m, 1939, 1883.08.19, mm dis allowance, Hadenwen [sic]
 Park Ave., 05.12.1956, 73 oed [Adr. Bethania, 1956]
 Ladd, Capt. W H, his ship SS Adenwen sunk by Germ submarine [CTA 19.3.1915]

Captain William Henry Ladd, survived two attacks on SS Adenwen (by U-29 and by UC-65) and one on SS Haulwen (by U-43).

William Ladd was born in Cardigan in early 1883 and gained his tickets as 2nd mate in 1905, 1st mate in 1906 and master in 1909. During the First World War, he was master of steam ships belonging to the Cardiff owners W & C. T. Jones. His first encounter was in Adenwen in the English Channel when the attempted sinking by U-29 failed and she was repaired and put back in service. As master of Adenwen, he was later torpedoed by UC-65 in the Irish Sea. He then served as master of Haulwen, in turn torpedoed, by U-43, 200 miles west of Ireland.

SS Adenwen [Welsh for white wing], built 1913 by Bartram & Sons, Sunderland South Dock

Steel screw steamer: 3798 grt; 2386 nrt; 350.0 x 50.0 x 23.7 ft

Engines T3cyl (25, 42 & 68 x 48in), 320nhp, 1 screw, by J. Dickinson & Sons Ltd.

Voyage Rouen to Barry in ballast

11 March 1915, U 29 (Otto Weddigen) stopped her and put explosive devices aboard.

Crew (24-34 listed on crew lists) left in their own 2 boats, no lives lost.

She was damaged 20 miles NW of the Casquets but did not sink and was towed into Cherbourg by French destroyer Claymore.

Repaired and put back into service.

Ladd, William Roy, s, 1939, 1927.09.02, at school, Queens Tce 02 Bedydd 12.12.1943 +18 [mab Fred a Mgt Jane Ladd, Queens Tce]

Ladd, Willie, 1892.12.07, , NU F 15,

Ladd, Willie D., SO Mary, 1901, 14, Cardigan, tailor's appr, Mill St, 02 129, B, 1887,

Ladd, Willie Jones, 1892.12.07, 3, Pontycleifion, NF 15,

Laing, Margaret, 2004.07.13, 81, Gwbart Rd Clydfan, LC O 19,

Lamb, Harriet A., VR David & Elizabeth, ironmonger, 1881, 15, Fishguard, milliner, Bridge Pa Argyle Ho, 7, 1866,

Lamb, Tom Price, Cloth Hall [Adr. Tab.1901]

Lambert, Benjamin, SO William John & Margaret, s, 1911, 19, Cardigan, stable wrkr, Finch's Sq, 3, B, 1892,

Lambert, George, BD David & Anne Williams, bookseller, 25, IRE, gentleman, High St, 35, -25,

Lambert, John, BD David & Anne Williams, bookseller, 28, IRE, gentleman Civ Serv, High St, 35, -28,

Lambert, Margaret, WI William John, m, 1911, 40, Nevern, Finch's Sq, 2, B, 1871,

Lambert, William John, HD, m, 1911, 31, Maidstone, haulier, Finch's Sq, 1, E, 1880,

Lambert, William John [Cenotaph*: husb. Margaret, Lamb Inn, Finch Sq. Accidentally killed whilst picking up a German shell. 24 or 25.05.1917] [d. CTA 22.06.1917] gunner

Lambert, William John Gunner, 701802, Royal Field Artillery.

William was the son of Edward and Alice Lambert, of Teston, Kent. He resided at Finch Square, Cardigan prior to the war, with his wife Margaret, who he had married in 1906. He enlisted at Woolwich into the Royal Artillery, and landed in France on 29 September 1915, attached to the Royal Field Artillery. When the 66th Division moved to France in March 1917, William was posted to the 66th Division Ammunition Column, Royal Field Artillery, which took up positions on the Flanders Coast. Within weeks, the Division was moved to the Gorre sector. On 25 May 1917, William was at work when a German shell fell nearby. He went to pick it up, but it exploded, and killed him. William was 37 years old, and is buried at Gorre British and Indian Cemetery, France.



Lampard, Margaret, 1969.06.14, 53, Withybush, LC B 12,

Lancaster, James, LG Margaret Howells, lodging house k, 1851, 40, London, hawkers, Strand, 480 154, 1811

Lance, Frances Catherine, 57 C, Thomas, G, vicar [b. 1771 – bur. 1828.08.30]

Langdon, Alice, WI Thomas, registrar, 1842.05.03, 50, MPW 21 [bur. 06 .05.1842, St Mary's St]

Langdon, Margaret, 63, Gaoler's wi, Thomas, W W, curate [b. 1754 – bur. 1817.04.03]

1823.01.14, Davies, Alice, Spinster, Cardigan,

1823.01.14, Langdon, Thomas, Bachelor, Cenarth,

Langdon, Thomas, 1852.03.05, 60, MPW 21 [bur. 08.03.1852, Ferry Ho, St Dog]

Langdon, William, 75, Cardigan, Thomas, W W, curate [b. 1743 – bur. 1818.04.19]

Langhans, Joyce, 18 Maeshenffordd. (d. 6.6.1994) [cremation]

Larkin, John Owen Bond, Barracks, Larkin, John & Dianna Sarah, Sgt 14th Reg Foot, T [bapt. 1849.08.02]

Lastella, Maria, 2002.12.31, 76, Brecon Tce 13, New LC C 17,

Lastella, Michelle, 2005.02.24, 79, Brecon Tce 13, New LC C 17,
 Laugharne, Mary Jane, GD Mary Theophilus, laundress late, 1871, 17, Perth, dressmaker,
 Pontycleifion, 209 16, 1854,
 Laugharne, J. T. Saddlers Arms 9.1947
 Laugharne, Thomas, 1954.04.28, 49, Saddlers Arms, SC C 16,
 Laugharne, Thomas Joseph (Joe) (1929–99)

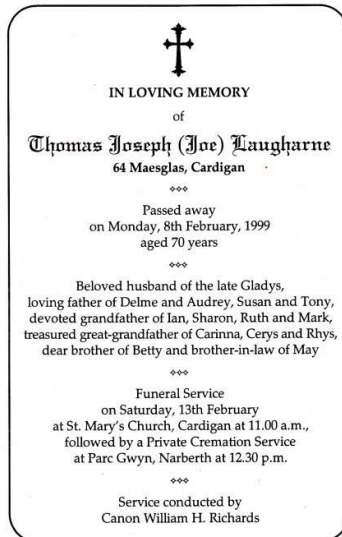

**Lawrence, Elisha 1740–1811. Marr. Mary Ashfield in 1775. US Civil war, sheriff.
 [Wikipedia]**

Lawson, Lawrence, 1999.10.25, 78, Maesglas 77, LC P 12,
 Leahy, James, 1851, 21, Ireland, priv 77 Reg Foot, Barracks, 1830,
 Leary, Elizabeth, LG Ann Davies, m, 1851, 23, Bristol, pedlar, Pwllhai, 41, 1828,
 Lecras, Darren, 1977.04.06, 4m, Belfast, LC F 09,
 Lecras, Mark, 1974.05.04, 5w, Penrallt Hotel, LC F 09,
 Lecras, Richard, 1983.10.25, 8m, High Wyc RAF Med Centre, LC F 09,
 Lee, Mary, 2003.07.14, , SC E 14
Leek, John, Nantyglo, Leek, John & Mary, mason, T [bapt. 1835.07.28
 Leigh, James, LG, u, 1871, 30, P Dock, Francking draper, St Mary St, 131, 1841,
 Lemon, Ethel, 1986.01.10, 87, Bridgend Maesgwyn Hosp, SC CC 14,
 Lencock, Samuel, 1851, 24, NFK at sea, priv 77 Reg Foot, Barracks, 1827,
 Lennihan, Bartholomew, 1963.04.13, 67, Blaenanerch Roadside, SC GG 07,
 Lemon, Albert J., m, 1939, 1897.04.11, Garage mgr, Napier St 01 [1897
 Lennon, Albert, 1956.02.04, 58, Napier St 01, SC CC 18 [1898–1956]
 Leon, Rose, 1956.09.22, 59, Boulogne Customs St, SC D 04,
 Leonard, Albert Edward, SV Black L, m, 1911, 40, Bristol, Oil & Color traveller, High St 26
 Black Lion H, 10, E, 1871,
 Leonard, John, 2005.05.26, 60, St Mary St 08, New LC D 13,
 Lesseech?, James, BD John & Elizabeth, tailor, 1861, 15, Pem, tailor, Greenfield Sq, 182,
 1846,
 Lester, Elizabeth M. A., WI William A., m, 1891, 35, SCO, 157 9, E, 1856,
Lester, William A., HD, m, 1891, 45, IRE, supervis Irev, 157 9, E, 1846,
 Lester, William Alex, 1895, supervis Irev, 1895

Levis, William, full age, Bachelor, Priv 14 Reg Foot, Barracks, Levis, John, labourer. Marr. 1850.03.22, Williams, Hannah, full age, Spinster, Pwllhai St, Williams, John, carter

Lewellin, Anne, Bridgend, Lewellin, David & Mary, hostler, Thomas, Griffith, vicar [bapt. 1861.08.25,

Lewellin, Joseph, Bridgend, Lewellin, David & Mary, labourer, T [bapt. 1857.06.28,

Lewelin, John, Strand, Lewelin, David & Mary, hostler, T, [bapt. 1859.05.22,

Lewellin, Thomas, Bachelor, Ferwig. Marr. 1833.10.29, George, Phebe, Spinster, Cardigan,

Lewies, Titus, Boa John & Ann Weston, 1911, 14, Newport Pem, school, Market Lane 05, 3, B, 1897,

Lewies, Tom, Boa John & Ann Weston, 1911, 12, Newport Pem, school, Market Lane 05, 4, B, 1899,

Lewis, -, 1906.10.12, 1h, St Mary St, CC 06,

Lewis, -, chi George, gas works, 1906.10.12, 1h, CC 06,

Lewis, -, 1919.12.27, 1h, Black Lion Hotel, A 12,

Lewis, -, chi bank clerk, 1925.10.20, 1h, Gwbert Rd Glasfryn, NFF 19,

Lewis, -, 1925.10.20, 1h, Gwbert Rd Glasfryn, NU FF 20,

Lewis, -, 1925.10.20, 1h, Gwbert Rd Glasfryn, NFF 19,

Lewis, -, 1925.10.25, 1h, Gwbert rd Glasfryn, NU FF 19,

Lewis, Mrs, merch Marian? Adferwyd 1908

Lewis, Addie, Market Sq Bedydd 02.12.1906 + 3; Goll trwy L i Bethel, Llanelli; [Derb trwy L o Bethel, Glanymor, Llanelli, 12.07.1909](#); Goll trwy L i Penrhawceiber 04.12.1910

Lewis, Agnes, 1990.11.21, 83, Memorial hosp, LC D 07

Lewis, Alberta, 6 Heol Onnen, North Park (d. 1978) + Thomas Douglas (Tommy)

Lewis, Alice, 1989.07.19, 81, Hafod, LC N 12,

Lewis, Alice M. (cancelled), s, 1939, 1910.03.23, maid, Lichfield

Lewis, Alice M., s, 1939, 1910.03.23, maid, Lichfield

Lewis, Amanda, 2001.03.23, 39, Cardiff Uni Hosp, New LC B 30,

LEWIS, ANN, ANNE

Lewis, Ann, Spinster, Cardigan. Marr. 1829.03.19, Evans, David, Revd, curate, mast CGrSch, Bachelor, Cardigan,

Lewis, Anne, Spinster, St Dogmaels. Marr. 1822.12.12, Jones, James, Bachelor, Cardigan,

Lewis, Ann, Spinster, Cardigan. Marr. 1832.11.01, Thomas, James, Bachelor, Cardigan,

Lewis, Anne, full age, Spinster, Bridge End, Lewis, David, ropemaker. Marr. 1843.09.02, Jones, David, full age, wdr, builder, Quay St, Jones, William, farmer

Lewis, Anne, full age, Spinster, milliner, High St, Lewis, Caleb, superint Registrar. Marr. 1852.03.18, Thomas, William, full age, Bachelor, Reg B & D, St Mary St, Thomas, John, bookbinder

Lewis, Ann, 95, High St, Thomas, G, vicar [1737 – bur. 1832.04.12]

Lewis, Ann, 83, Mwldan St, Thomas, G, vicar [1759 – bur. 1842.08.16]

Lewis, Ann, 1841, 80, Mw Is, = Mary [1761

Lewis, Ann, 45, Mwldan St, Thomas, G, vicar [1797 – bur. 1842.05.24

Lewis, Ann, WI Rees, agri lab, 1861, 63, Cardigan, Mw Uch, 177 58, 1798,

Lewis, Anne, WI Rees, husbandsman, m, 1871, 73, Ferwig, Mill St, 205, 1798,

Lewis, Ann, 1881.10.01, 83, MPK 9 [1798–1881] bur. 03.10.1881

- Lewis, Anne, HD, w, 1881, 81, Ferwig, annuitant, St Mary's La, 152 29, 1800, m. 23.12.85
90 oed
- Lewis, Ann, 1841, 40, Mw Is, = Benjamin, Thomas, Elizabeth [1801
- Lewis, Ann, WI David, groom, m, 1851, 50, Cenarth, Strand, 481 161, 1801,
- Lewis, Anne, WI David, labourer, m, 1861, 60, NCE, Church St, 93, 1801,
- Lewis, Anne, WI John, ballmaker, m, 1861, 52, Cardigan, St Mary's La, 174, = James [1809
1871, 62, Cardigan, St Mary's La, 111 22, 1809
- Lewis, Anne, DA Caleb, sup reg, u, 1851, 35, Cardigan, milliner, High St, 474 104, 1816,
- Lewis, Anne, WI John, labourer, m, 1851, 44, Cardigan, St Mary's La, 503 151 = Margaret,
Hannah, James, Sarah [1807
- Lewis, Anne, 43, Strand, Thomas, G., vicar [1825 – bur. 14.09.1868]**
- Lewis, Ann, 1841, 11, Eben's La, [SO David & Mary, carpenter] [1830-24.8.1878] [after a
long and painful illness, Cardigan Obs]
- Lewis, Anne, DA Mary, ropemaker's wi, 1851, 21, St Dogs, charwoman, Lime Kilns; Quay
Ho, 325 32, 1830,
- Lewis, Anne, CI James, 1871, 41, Cardigan, Eben's La, 30, 1830, d. 24.9.78 [1830
- Lewis, Ann, DA David, joiner, 1861, 27, Cardigan, sv, Eben's La, 31, 1834
- Lewis, Ann, High St, Lewis, Thomas & Elizabeth, Master of Nat school, T [bapt. 1838.09.27**
- Lewis, Anne, 1917.09.27, 77, Roby Villas, SBB 04 [1840–1917]**
- Lewis, Anne, SV Thomas & Emma Parker, hotel & farmer, 1871, 25, Lampeter, housemaid,
High St Black Lion, 30 29, 1846,
- Lewis, Ann, DA Mary, 1851, 4, Cardigan, scholar, Eben's La, 7b 19 88, 1847,
- Lewis, Anne, DA Mary, washerwoman, 1871, 24, Troedyraur, Mw Is, 96, 1847
- Lewis, Ann, DA, 1861, 13, Cardigan, labourer's wid, Mw Is, 104, 1848
- Lewis, Anne, 1895.10.07, 46, Mwldan Bank 14, NDD 15 [1849–95]**
- Lewis, Anne, DA Mary, 1881, 26, Mwldan Bank, [1855
- Lewis, Anne, DA Edward, master BS, 1871, 10, Llechryd, scholar, Greenfield Sq, 167, 1861,
- Lewis, Anne, Strand Tivy Row, Lewis, William & Jane, blacksmith, Jones, Charles, curate**
[bapt. 1862.06.19
- Lewis, Anne, 1, Strand, Tivy Row, Thomas, G., vicar [1862 - 1863.08.15]**
- Lewis, Anne, SV Lewis Evans, chemist, 1891, 27, Newport, High St, 22, B, 1864,**
- Lewis, Anne, WI John, m, 1911, 41, Eglwyswrw, North Rd 24, 2, W, 1870,
- Lewis, Anne, SV William J. & Mary E., sol, 1901, 27, Cardigan, High St, 20 1**
- Lewis, Anne, VR Martha Williams, u, 1891, 8, Cardigan, scholar, St Mary St, 87, B, 1883,
- Lewis, Ann, 1956.07.05, 73, Newtown Golygfa, SC D 01 [1883–1956]
- Lewis, Anne, DA Lewis, sol's clerk, 1901, 18, Cardigan, Pwllhai, 77, B, 1883,
- Lewis, Anne, m, 1939, 1883.02.27, dom duties unpaid, Golygfa
- Lewis, Anne, SV John & Elizabeth, 1911, 22, Llanfyrnach, dom sv, High St 31, 4, B, 1889,
- Lewis, Ann, 1895, water miller, Felinganol, 1895,
- Lewis, Ann gynt W J W cyfreith Draelodwyd 22.06.1904**
- Lewis, Anne, Derb trwy L o Hermon, Llanfyrnach 01.1908**
- Lewis, Anne, DA Wm & Jane, , MPK 10, 0,**
- Lewis, Anna, HD, w, 1901, 63, Llanfairnantygof, coal culm merch, Quay St Quay Ho, 38 12,
1838,
- Lewis, Anna, Boa Evan & Dinah Tucker, s, 1911, 36, Llanarth, teacher sec school, St Mary's
Tce 03, 4, B, 1875,
- Lewis, Annie, SV David Ladd Davies & Mary E., s, 1911, 26, Cardigan, gen sv dom, Priory
St 14 Charsfield, 4, B, 1885,

Lewis, Annie, SV John & Elizabeth, attorney, 1911, 22, sv, Prince of Wales, 1889,
 Lewis, Annie, DA John & Anne, s, 1911, 17, Moylegrove, North Rd 24, 3, B, 1894,
 Lewis, Annie A., GD Lewis, 1881, 14, Northampton, scholar, Bridge Parade, 15 11, 1867,

Lewis, Annie Mary, 26, Spinst, William St 18, Lewis, William, painter. Marr. 1931.06.23,
 Bloom, James Garfield, 24, Bach, baker, Llechryd Mill bakery, Bloom, William C.,
 gardener

Lewis, Annie May, DA William & Frances, s, 1911, 5, Cardigan, St Mary's Lane 24, 3, B,
 1906

Lewis, Annie May, Feidrfair 24, Lewis, William & Florence Mary, collier, Evans, D J, vicar,
 [b. 1904.10.19 bapt. 1905.01.29

Lewis, Archie, SO William & William & Mary A., innkeeper, 1901, 11, GLA Tynewydd,
 scholar, Quay St Royal Oak, 37 11, B, 1890,

Lewis, Ardwyn, 1957.10.10, Memorial hosp, NU HH 20,

Lewis, Arthur John, SO James & Mary Elizabeth, s, 1911, 15, Cardigan, school, Pwllhai, 6,
 B, 1896,

Lewis, Arthur John, , Pwllhai, 0, * Ilun

Lewis, Arthur John, Pwllhai, * Ilun SO James & Mary Elizabeth, s, 1911, 15, 6, Cardigan, school,
 Pwllhai, B [Bed 22.02.1914]

s, 1939, 1895.11.04, watchmaker, Pwllhai 02; Goll trwy L i Bethel, Cwmafon 29.09.1920;
 Derb trwy L o Noddfa, Treorci 06.04.1924; 'Died at Roadside', aged 75, Pwllhai,
 collapsed at roadside nr entrance to Pantgwyn mansion on C – Noyadd Cross Rd. Dr
 Rees arrived found Mr Lewis dead. Clock repairer. Bethania. Founder member C Lodge
 of Oddfellows. CTA 2.3.1973

Funeral at Llangoedmor Churchyd. CTA 9.3.1973

'Even the clocks stopped' clockwinder at Bethania and Tabernacl. Charge of Beth central
 heating system. CTA 14.3.73

27.02.1973, 77 oed, 2 Pwllhai [Adr. Bethania, 1973]



Lewis, Arthur T., SO James & Elizabeth, cabinet maker, 1901, 6, Cardigan, Pwllhai, 76,
 1895,

Lewis, Barbara, 1969.12.31, 89, Carm St Thomas hosp, SU AA 16,

Lewis, Barbara A., DA Margaret, charwoman, 1901, 16, Cardigan, sv dom, Gloster Row, 94
 7, B, 1885,

Lewis, Barbra, DA Evan & Sarah, mm, 1871, 14, Cardigan, Greenfield Row, 197, 1857,

Marriage:

01/03/2023

Lewis, Benjamin, mariner, Bachelor, Cardigan. Marr. 1821.12.20, Jonathan, Hannah, Spinster, Cardigan,
 Lewis, Benjamin, full age, Bachelor, waggoner, Pendre St, Lewis, John, mason. Marr. 1861.12.29, Lewis, Catherine, full age, wdr, innkeeper, Lamb Inn, Morris, Thomas, mm

Lewis, Benjamin, 1850.07.10, 50, master Mentor, MPC 5 [1800–13.07. 50] Bridge, nr

Lewis, Benjamin, sv Richard Jenkins, 1861, 40, Troedyraur, coachman, ?, 227, 1821
Lewis, Benjamin, HD, m, 1871, 49, Troedyraur, coachman, Pontycleifion, 205 15, 1822,
 Lewis, Benjamin, 1841, 15, shipwright's appr, Mw Is, 1826,
 Lewis, Benjamin, LG Richard & Mary, post contrac, 1861, 26, Conwil, waggon driver, Pwllhai, 52, 1835,

Lewis, Benjamin, HD, m [1835

1871, 36, Cwmdud, waggoner & publican, Finch's Square, Lamb Inn, 91 3 + Catherine = Mary Anne, John, Thomas, Margaret
 1881, 51, Conwil, publican, Lamb Inn, 242 3 + Catherine = Mary Anne, John, Thomas, Margaret, Jane

Lewis, Benjamin, HD, m, 1911, 58, Manordeifi, labourer, Grangetown 18, 1, B, [1853

Lewis, Benjamin, Gloster Row, Lewis, William & Jane, blacksmith, Richards, D., curate, [bapt. 1879.03.19 bapt.1879.03.01?

Lewis, Benjamin, 7d, Cardigan, , Richards, D., curate [b. 1879 – bur. 1879.03.26]

Lewis, Benjamin, SO Thomas & Margaret, haulier, 1891, 5m, Cardigan, Pwllhai, 61, B [1891
 Lewis, Benjamin, 1976.02.24, 80, Memorial hosp, SC E 17 [1896–1976]
 Lewis, Benjamin, 1957.09.11, 66, Lamb Inn, SC DD 07 [1891–1957]
 Lewis, Benjamin, m, 1965.07.12, 32, Tremain Glanderw Fm, SC HH 14 [1933–1965]

Lewis, Benjamin, SO Wm & Jane, , MPK 10, 0,

Lewis, Benjamin R., appr, u, 1901, 19, Fishguard, chemist's appr, High St, B, 1882

Lewis, Benjamin Lloyd, Finch Sq 03, Lewis, Thomas & Margaret, farmer, Evans, D J, vicar [bapt. 1906.02.20

Lewis, Berydrsss?, SO David & Sarah, gardener & dom wrkr, 1901, 5, Manordeifi, scholar, Quay St, 47 20d, B, 1896,

Lewis, Beryl, DA David, labourer, 1914.11.24, 2d, Greenfield Sq, NC H 14,

Lewis, Beryl, DA David Benjamin, labourer, 1914.11.24, 2d, Greenfield Sq, ,
 Lewis, Bessie, DA William & William & Mary A., innkeeper, 1901, 2, Mynachlogddu, Quay St Royal Oak, 37 11, B, 1899,

Lewis, Blodwen, DA Lewis & Mary A., ins agent
 1891, 1, Cardigan, Pwllhai, 56 24, B

Lewis, Blodwen, DA Lewis, sol's clerk
 1901, 11, Cardigan, Pwllhai, 77, B

Lewis, Blodwen, DA Lewis, sol's clerk, 1901, 11, Cardigan, Pwllhai, 77, B, 1890

Lewis, Blodwen, Netpool Gas House, Lewis, George & Sarah Ann, gasman, Evans, D J, vicar, [b. 1893 bapt. 1907.03.01

Lewis, Bridget Ellen, WI William Thomas, m, 1911, 30, Cardigan, baker & confectioner as, Pendre 43, 2, B, 1881

Lewis, Caleb, bachelor, Cardigan. Marr. 1806.05.10, Lloyd, Sarah, Spinster, Cardigan,

Lewis, Caleb, HD, w

1851, 70, Pemb, sup registrar, High St, 474 104 = Anne, Elleanor

Lewis, Caleb, BD Elizabeth L, w
 1861, 80, Cardigan, sup registrar, High St, 38 [31]

1861.10.29, 82, MPA 2 [bur. 01.11.1861], High St
 Lewis, Caleb Lloyd, 1841.08.15, 34, MPA 2 [bur. 19.08.1841, High St]

Lewis, Catherine, full age, wdr, innkeeper, Lamb Inn, Morris, Thomas, mm. Marr.
 1861.12.29, Lewis, Benjamin, full age, Bachelor, waggoner, Pendre St, Lewis, John,
 mason

Lewis, Catharine nee Jones (dau. Jonathan, sailmaker), WI Lewis, draper, m [1822-
 marr. 18.5.1848 Lewis Lewis, draper
 1851, 28, Cardigan, draper, High St 7/8 = John, Mary
 1861, 38, Pentrefilm, High St, 15 = John Lewis, Thomas, Lewis Jones, David, Mary
 Catherine
 1871, 49, Cardigan, draper, High St, 14
1881, 59, Cardigan, draper, High St, 14 8 = John, Thomas, Lewis, David, Mary C.
 Lewis, Catherine, WI Lewis, 1888.03.18, 66, C 26 [1822–

Lewis, Catherine, HD, w, 1861, 28, St Dogs, ph keeper, St Mary's La, 195, Noyadd
 Wylm?? neu Lamb?] 1833,

Lewis, Catherine, Penbont, 05.01.1910 [Adr. Bethania, 1910] [87 oed, yn nhy ei mab yn
 Llanelli pan ar dro dros wyliau Nadolig.] 1823

Lewis, Catherine, WI Benjamin, waggoner & publican, m [1833-
 1871, 38, St Dogs, Finch's Sq Lamb Inn, 91 3 = Mary Anne, John, Thomas, Margaret
 1881, 50, St Dogs, publican, Lamb Inn, 242 3, = Mary Anne, John, Thomas, Margaret,
 Jane bed. Iau 30.9.86 yn y gyfeillach JW [Adr Beth 1898]
 1891, 60, St Dogs, innkeeper, Lamb Inn, 47, B
 1901, 65, St Dogs, innkeeper, Lamb Inn, 121, W

Lewis, Catherine, HD, w, 1891, 60, St Dogs, innkeeper, Lamb Inn, 47, B, 1831,
 Lewis, Catherine, HD, w, 1901, 65, St Dogs, innkeeper, Lamb Inn, 121, W, 1836,
 Lewis, Catherine, HD, wid, 1911, 75, Cardigan, public business, North Rd Farmers arms, 1,
 B, 1836,

Lewis, Catherine, High St, Lewis, Thomas & Elizabeth, Master of Nat school, T [bapt.
 1836.05.10

Lewis, Catherine, DA Evan & Hannah, labourer, 1851, 11, Cardigan, scholar, St Mary's La,
 503 149, 1840,

Lewis, Catharine, DA Elizabeth, pc's wi, 1851, 11, Llangrannog, scholar, Greenfield Row,
 1840,

Lewis, Catherine, SV, 1881, 40, Cardigan, gen sv, High St, 24 19, 1841,

Lewis, Catherine, HD, u, 1891, 50, Cardigan, lic vic, High St Bush Inn, 25, W, 1841,
 Lewis, Catherine, SV Anna L. Mathias, 1861, 19, Cardigan, sv, High St Ivy Bush, 26, 1842,
 Lewis, Catherine, SV Anna L. Mathias, u, 1871, 27, Cardigan, dom sv, **High St Ivy Bush, 25,**
 1844,

Lewis, Catharine, Quay St, Lewis, George & Catherine, mariner, T [bapt. 1854.06.21

Lewis, Cecil Chief Officer, Merchant Navy.

Cecil was the son of Thomas and Anne Lewis of Newport, and the husband of Harriet Lewis,
 of Endon, Staffordshire. He served in the Merchant Navy aboard the S.S. Stangarth
 (London). Built by Pickersgill, the ship was on a voyage from Sunderland to India when
 she was torpedoed on 16 March 1942. Cecil drowned that day as a result. He was 35
 years old, and is commemorated on the Tower Hill Memorial, London.

Lewis, Ceridwen M., DA Mary Anne, 1901, 2, Cardigan, Northgate Tce, 47 16, B

1911, 12, 2, Cardigan, school, North Rd 16, B
 Lewis, Ceridwen Mary, North Rd 16, Lewis, Mary Anne, dressmaker, Evans, D. J., vicar
 [bapt. 1910.12.25,
 Lewis, Charlotte, William St, Lewis, William & Emma, banker's clerk, Thomas, Griffith,
 vicar, [bapt. 1871.09.22
 Lewis, Charlotte, Moinlaw Thomas & Eliza, grocer, 1871, 80, Penbryn, Pendre, 19 18, m.
[26.5.76 Beth](#)
 Lewis, Charlotte, DA William & Emma, bank manager
 1881, 9, Cardigan, scholar, Brecon Old Bank, 35 28
 1891, 19, Cardigan, High St Lloyd's Bank, 20, B
 Lewis, Chelsea, 2007.11.24, 20, NCE Derwen Gdns 43, New LC E 13,
 Lewis, Cyril, s, 1939, 1913.05.14, lorry driver, C Boro Fireman, William St 18
 Lewis, Cyril, Feidrfair 24, Lewis, William & Florence Mary, collier, Bankes-Evans, D.,
 curate, [b. 1913.05.14 bapt. 1913.07.22
[Lewis, D. H.](#), Derb trwy L o Graig, CNE 12.03.1933

Lewis, Daniel, full age, Bachelor, waggoner, Strand, Lewis, John, carrier. Marr. 1860.08.19,
 Davies, Mary, full age, wdr, St Mary St,

Lewis, Daniel, Clr 1843

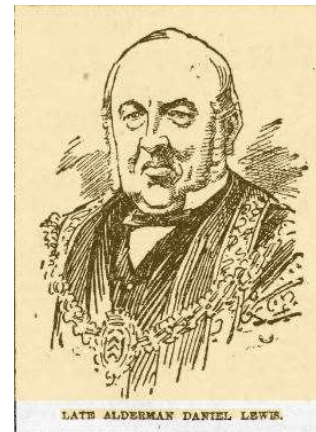

Lewis, Daniel, 1970.11.03, 80, Rhos 31, LC D 01 [1890–1970]
Lewis, Daniel, HD, w, 1901, 76, Cwmdwad, bill posters, Catherine Row, 95 10, =
 Margaret A. [1825,
Lewis, Daniel, HD, m, 1871, 44, Conwil, Boots, Catherine Row, 171 15 + Hannah = John
 P., Thomas P., Margaret J. [1827
 Lewis, Daniel, HD, wid, 1911, ?, Cwmdwad, porter rtd, Catherine Row Arch, 1, W,
[Lewis, Daniel, 1913.02.20, 86, bill posters, North Rd Archway, NC 19 \[1827–1913\]](#)
Lewis, Daniel, HD, m, 1861, 31, Conwil, waggoner, Carrier's La, 121, [dial 28.3.72](#)
[Beth?? \[1830 + Hannah](#)
 Lewis, Daniel, SO Evan & Sarah, mm, 1871, 1, Cardigan, Greenfield Row, 197 [1870
 Lewis, Daniel, HD, m, 1851, 31, Pemb, upholsterer, St Mary St, 468 73, [1820
[Lewis, Daniel Hughes](#), mechanic Derb trwy L o Ramoth 14.01.1924; Goll trwy L i Ramoth,
 Cwmfelin 30.12.1925
 Lewis, Daniel M., BD David Palmer, master, 1871, 16, [17] Quay St [derb trwy lyth John](#)
[John o Rydwilym 31.8.73](#)

Lewis, David, Bachelor, St Dogmaels. Marr. 1820.12.18, Phillips, Mary, Spinster, Cardigan,

Lewis, David, full age, Bachelor, scrivener, High St, Lewis, Caleb, stationer. Marr.
1842.03.24, Stephens, Eliza, full age, wdr, St Mary's St, Evans, Henry, mason

Lewis, David, 1802.03.23, 48, HPW 48 [1754–1802]

Lewis, David, 82, St Mary's Lane, nr, Thomas, G, vicar [1757 – bur. 1837.08.26]

Lewis, David, 1837.08.24, 79, Trebared, MPF 3 [1758–1837]

Lewis, David, HD, w, 1851, 69, Llangoedmor, gardener, Pendre, 495 67, 1782,

Lewis, David, HD, 1851, 55, Cardigan, carpenter, Eben's La, 7b 20 98, + Mary = David,
Owen, John, James [1796-

Lewis, David, 75, Bridgend, Thomas, G., vicar [1797 – bur. 1872.09.14]

Lewis, David, HD, m, 1861, 63, NCE, labourer, Church St, 93, 1798,

Lewis, David, HD, m, 1851, 52, Cenarth, groom, Strand, 481 161, 1799,

Lewis, David, 1877.09.12, 77, MPK 9 [1800–77]

Lewis, David, 1841, 40, carpenter, Eben's La, 1801,

Lewis, David, HD, m, 1861, 60, Cardigan, joiner, Eben's La, 31 [4] = Ann, Jane, John,
James m. 16.11.69 saer Beth m. 16.11.69 saer Beth [1801–69]

Lewis, David, HD, m, 1881, 75, Llandygydd, gardener, Dr Davies La, 61 1, + Ellen
[1806,

Lewis, David, HD, m, 1871, 62, Penboyr, gardener, William St, 219 7A, + Eleanor [1809

Lewis, David, Cardigan, Lewis, Caleb & Sarah, bookseller, Jones, James, curate Manordeify
[bapt. 1817.10.26

Lewis, David, 1841, 20, currier, Greenfield Sq, 1821,

Lewis, David, HD, m, 1861, 40, NCE, ostler, Church St, 96, 1821,

Lewis, David, HD, m [1821

1871, 50, NCE, agri lab, Gloster Row, 85 7 + Margaret = Thomas, Margaret, Richard

1881, 60, NCE, labourer, Gloster Row, 101 7 + Margaret = Thomas, William

Lewis, David, 19, Bridgend, Thomas, G, vicar [1821 – bur. 1840.08.08]

Lewis, David, SO David & Mary, carpenter, 1851, 27, Cardigan, carpenter, Eben's La, 7b 20
98, 1824,

Lewis, David, 1841, 15, carpenter j, Eben's La, 1826

Lewis, David, NCE; C, Lewis, John & Davies, Margaret, pig dealer; single woman, T [bapt.
1829.07.15

Lewis, David, 1841, 10, Mw Uch, 1831

Lewis, David, Bridge St, Lewis, Benjamin & Hannah, mm, T, [b. 1833 – bapt. 1837.09.19

Lewis, David, 7, Bridge, nr, Thomas, G, vicar [1833 – bur. 1840.12.29]

Lewis, David, SO Benjamin & Hannah, 1841.12.26, 7, MPC 5 [1834–41]

Lewis, David, 5, Bridgend, Thomas, G, vicar [1835 – bur. 1840.12.05]

Lewis, David, 1851, 15, Penboyr, Eben's La, 7b 19 89, 1836,

Lewis, David, SV James & Jane, chemist & druggist, u, 1851, 15, NCE, gen sv, High St
7, 1836,

Lewis, David, SO Thomas & Emia, mason, 1851, 13, Cardigan, scholar, Pwllhai, 11, 1838,

Lewis, David, 1926.06.04, 88, mm, Roby Villas, SBB 03 [1838–1926]

Lewis, David, HD, m, 1891?, 50, Cardigan, mm, Gordon Tce, 53 1, B, [1841

Lewis, David, HD, m, 1881, 37, Cardigan, mariner, Catherine Row, 107 25 + Ellen =
James, Thomas, Elizabeth G. bed. 9.2.88 Ty cwrdd gan JW

Lewis, David, High St, Lewis, David & Ann, hostler, T [bapt. 1845.04.10

Lewis, David, SO David & Margaret, ostler, 1861, 13, NCE, blacksmith, Church St, 96,
1848,

Lewis, David, SO Harold John & Maria, carrier, 1861, 11, Cardigan, scholar, Catherine Row, 102, 1850,
 Lewis, David, 1932.04.14, 82, Gwbert Rd Craiglon, NU FF 02 [1850–1932]
Lewis, David, HD, m, 1901, 50, Cardigan, mm, Gordon Tce, 53 1, B [Adr Beth 1898]
 Lewis, David, HD, m, 1911, 60, Cardigan, master mariner rtd, Park Place 06, 1, B, 1851
Lewis, David, 7m, Quay St, , Thomas, G, vicar [1851 – bur. 1851.11.11]
Lewis, David, High St, Lewis, Lewis & Catherine, draper, T [bapt. 1855.08.15]
 Lewis, David, 1917.06.02, 62, draper's ass, Cardiff Windsor Tce, AA 09 [1855–1917]
 Lewis, David, SO Lewis & Catharine, draper
 1861, 5, Pentrefilm, High St, 15
 1871, 15, Cardigan, scholar, High St, 14
 1881, 25, Cardigan, draper's ass, High St, 14 8
**Lewis, David, HD, m, 1901, 38, Manordeifi, gardener & dom wrkr, [20d] Quay St, 47
 20d, B + Sarah + Martha, David J., Berydress?**
**Lewis, David, SO John & Mary, 1868.07.19, 1, HPW 14 [1867–21.07.68] Pwllhai St, Royal
 Arms**
 Lewis, David, DA Sarah, 1881, 11, Cardigan, scholar, Greenfield Row, 120 4, 1870,
 Lewis, David, 1933.03.17, 59, Priory Tce, NC DD 08 [1874–1933]
 Lewis, David, SO William & Jane, blacksmith, 1881, 6, Cardigan, scholar, Church St, 89 6,
 1875,
 Lewis, David, SO William & Jane, blacksmith, 1891, 16, Cardigan, sol's clerk, Church St,
 129, B, 1875,
 Lewis, David, SO James & Elizabeth, cabinet maker, 1891, 8, Cardigan, scholar, Pwllhai, 77,
 1883,
[Lewis, David, Capten, Greenfield Sq o Bethesda, Abertawe 29.02.1886](#)
[Lewis, David, morwr, Catheine Row, yn y Ty Cwrdd JWms, 09.02.1888](#)
 Lewis, David, 1955.07.11, 66, Netpool, SC CC 12 [1889–1955]
 Lewis, David, 1964.06.19, 66, Darthford Joyce Green Hosp, SC E 16 [1898–1966]
 Lewis, David, 1979.03.12, 80, Hafod, LC I 10 [1899–1979]
 Lewis, David, SO John & Anne, 1911, 10, Clydach Vale, North Rd 24, 5, B, 1901,
 Lewis, David, 1978.12.21, 67, NC H 14 [1911–1978]
[Lewis, David, Cartref, ger Pentood Derb trwy L o Penybryn 12.1924](#)
 Lewis, David B., SO Margaret, charwoman
 1891, 2, Cardigan, Gloster Row, 136, B
 1901, 12, Cardigan, Gloster Row, 94 7, B
 Lewis, David Benjamin, HD, m, 1911, 23, Cardigan, labourer, Greenfield Sq 19, 1, B, 1888,
 Lewis, David G., SO Thomas & Ellen, mariner & lic vict [1869
 1871, 2, Cardigan, Catherine Row, 159 0
 1881, 12, Cardigan, scholar, Catherine Row Farmers Arms, 99 18
 Lewis, David G., SO Ellen, mariner's wi, 1891, 9, Cardigan, scholar, Catherine Row, 104 26,
 B, 1882,
**Lewis, David Griffith, Strand, Lewis, William & Jane, blacksmith, Jones, Thomas, curate
 [bapt. 1873.12.18]**
**Lewis, David Handel, Greenfield Sq, Lewis, David Benjamin & Maria, labourer, Walters, G
 T, [b. 1911.03.19 bapt. 1915.01.13]**
 Lewis, David J., SO Hannah, coal merch, 1891, 18, Cardigan, ironmonger's appr, Quay St,
 186, W, 1873,
 Lewis, David J., SO David & Sarah, gardener & dom wrkr, 1901, 8, Manordeifi, scholar,
 Quay St, 47 20d, B, 1893,
[Lewis, David James, 7 Morgan St., 23.12.1967, 64 oed \[Adr. Bethania, 1967\]](#)

- Lewis, David John, SO Thomas & Margaretta, princ off customs, 1891, 19, Aberystwyth, student, Catherine Tce, 109 3, B, 1872,
- Lewis, David L., SO Hannah, coal merch
1881, 8, Cardigan, scholar, [1] Cambrian Quay, 27 1, [bed 22.1.88 nos S ar ol y bregeth](#)
1891, 18, Cardigan, ironmonger's appr, Quay St, 186, W
- Lewis, David O., SO James & Elizabeth, cabinet maker, 1901, 18, Cardigan, Pwllhai, **76**, 1883,
- [Lewis, David Thomas, Cambrian Quay ar ol bregeth nos Sul, JWms. 22.01.1888](#)
- Lewis, David Thomas, 1987.05.29, 80, cabinet maker, Ferwig Rd Barry Ho, CTA tad Cyng Haydn Lewis. Ffarmo Mount Pleasant
- Lewis, Dewi Lloyd, 1948-54, bank manager, Midland B
Treas C Agri Show 1948-54
- Lewis, Dinah, DA Harold John & Maria, carrier, 1861, 20, Cardigan, household sv, Catherine Row, 102, 1841
- [Lewis, Dorothy, Cardigan, Lewis, Lewis & Hester, mariner, T, \[b. 1811.05.01 bapt. 1821.12.02,](#)
- Lewis, Edith May, 1968.08.26, 69, Park y Pys, SC E 17

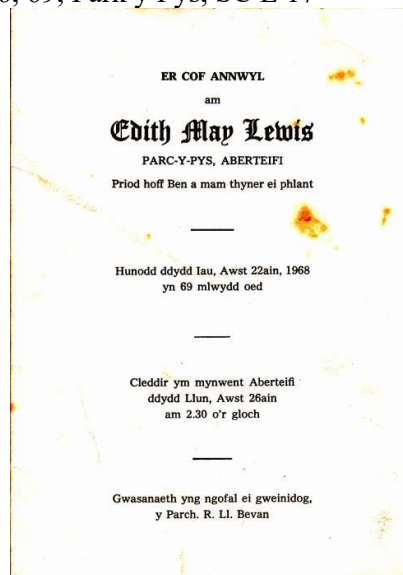

- [Lewis, Edna, Derb trwy L o Bethel, Mynachlogddu 27.12.1933](#)
- [Lewis, Edward, 1, High St, Thomas, G, vicar \[b. 1835 – bur. 1836.04.23\]](#)
- Lewis, Eira, m, 1939, 1907.11.25, dom duties unpaid, Morgan St 05, 6, & 4

LEWIS, ELEANOR, ELINOR

- Lewis, Elinor, Cardigan. Marr. 1810.12.13, Michael, Michael, Cardigan,
- Lewis, Eleanor, full age, Spinster, High St, Lewis, Caleb, Sup Reg. Marr. 1853.09.27,
Clougher, Joseph, full age, Bachelor, bookseller & stationer, High St, Clougher, Thomas,
farmer

- [Lewis, Eleanor, 94, Strand St, Thomas, G, vicar \[1746 – bur. 1840.05.20\]](#)
- [Lewis, Eleanor, 80, C, Thomas, G, vicar \[1747 – bur. 1827.05.13\]](#)
- Lewis, Eleanor, WI David, gardener, m, 1871, 63, Llandygwydd, William St, 219 7A, 1808,
- Lewis, Eleanor, CI William, u, 1861, 50, Ferwig, housekeeper, Catherine Row, 95, 1811,
- Lewis, Eleanor, HD, u, 1871, 60, Cardigan, pauper, Mw Uch, 128 06**, 1811,
- Lewis, Eleanor, AU David Williams, carrier

1881, 70, Ferwig, Pendre, 5 5

1891, 82, Ferwig, Pendre, 4 5

Lewis, Eleanor, Cardigan, Lewis, Caleb & Sarah, stationer, T [bapt. 1821.12.11

Lewis, Eleanor, Little Quay, Lewis, Benjamin & Hannah, mm, T [bapt. 1838.07.21

Lewis, Elen, HD, u, 1891, 43, Cardigan, Netpool, 79, 1848,

Lewis, Elenor, DA Mary, 1851, 7, Cardigan, scholar, Eben's La, 7b 19 88, 1844

Lewis, Eliza, SV Timothy & Anna, s, 1911, 27, Llanfallteg, Bridge St, 7, B, 1884,

Lewis, Eliza Ann, DA Ellen, mariner's wi, 1891, 13, Cardigan, pupil teacher, Catherine Row, 104 26, B, 1878

Lewis, Elizabeth, full age, Spinster, chambermaid, Black Lion Hotel, Lewis, Benjamin, shoemaker. Marr. 1837.10.31, Edwards, Thomas, full age, wdr, innkeeper, Conwy Blue Bell, Edwards, Peter, tanner

1863.06.30, Lewis, Elizabeth, full age, Spinster, Catherine Row, Lewis, Lewis, labourer

1863.06.30, Williams, David Griffith, full age, Bachelor, mariner, Catherine Row, Williams, James, mm

Lewis, Elizabeth, 51, Cardigan, Morgan, T, curate [1761 – bur. 1812.04.28]

Lewis, Elizabeth, LG Mary Phillips, 1861, 80, Cardigan, landed prop, High St, 10, 1781,

Lewis, Elizabeth, WI, m, 1851, 40, Cardigan, policemna's wi, Greenfield Row, 1811,

Lewis, Elizabeth, DA Caleb, 1867.04.04, , MPA 4, b. 28.5.1811

Lewis, Elizabeth, 55, High St, Rees, William, curate [1812 – bur. 1867.04.10]

Lewis, Elizabeth, HD, u, 1861, 45, Cardigan, haberdasher, High St, 38, 1816,

Lewis, Elizabeth, CI John, grocer, u, 1861, 33, NCE, Pendre, 10, 1828,

Lewis, Elizabeth, SV Rees Davies, 1851, 22, Cardigan, housekeeper, Catherine Row, 85, 1829

Lewis, Elizabeth, 16, Mwldan St, Thomas, G, vicar [1833 – bur. 1849.06.01]

Lewis, Elizabeth, 1841, 7, Mw Uch, 1834

Lewis, Elizabeth, 1841, 6, Mw Is, 1835

Lewis, Elizabeth, DA Margaret, 1851, 16, Cardigan, dressmaker, Greenfield Sq, 1835

Lewis, Elizabeth, Quay St, Lewis, Evan & Margaret, labourer, T [bapt. 1835.06.23

Lewis, Elizabeth, SV David & Sarah Jane, in rev , 1861, 23, NCE, house sv, Pendre, 57, 1838,

Lewis, Elizabeth, 1851, 13, Penboyr, Eben's La, 7b 19 89, 1838,

Lewis, Elizabeth, DA Elizabeth, pc's wi, 1851, 8, Llangrannog, scholar, Greenfield Row, 1843,

Lewis, Elizabeth, HD, m, 1891, 47, Blaenffos, charwoman, Tivy Row, 142, W, = Mary J.[1844,

Lewis, Elizabeth, HD, u, 1901, 56, Castellan, laundress, Strand Castle Court, 104, W, 1845,

Lewis, Elizabeth, DA Harold John & Maria, carrier, 1861, 14, Cardigan, household sv, Catherine Row, 102, 1847

Lewis, Elizabeth, 16d, Pwllhai St, Thomas, G, vicar [1851 – bur. 1851.01.20]

Lewis, Elizabeth, SV William & Margaret E., sol, 1871, 17, Llandygwydd, dom sv, Church St Tintern Cott, 72 2, 1854,

Lewis, Elizabeth, DA Sarah, coachman's wi, 1881, 26, Llechryd, dressmaker, Pontycleifion, 192 15, [1855,

Lewis, Elizabeth, WI James, cabinet maker, m [1855

- 1881, 26, Cardigan, baker, Pwllhai, 4
 1891, 36, Cardigan, Pwllhai, 77 = David, Jane, Mary E., J. Garfield
 1901, 46, Cardigan, Pwllhai, **76**, = David O., Mary E., James E., Gladys A., Arthur T.
 1911, 56, Cardigan, Pwllhai, 2, B, 1855,
 Lewis, Elizabeth, HD, s, 1911, 55, Llechryd, annuitant, Grangetown 05, 1, B, 1856
 Lewis, Elizabeth, Strand Teify Row, Lewis, William & Jane, blacksmith, Rees, William,
 curate [bapt. 1864.06.23
Lewis, Elizabeth, SV, u, 1881, 16, Cardigan, under housemaid, Church St Tintern Cott,
 94, 1865,
 Lewis, Elizabeth, DA William & Jane, blacksmith, 1871, 6, Cardigan, scholar, Gloster Row,
 81 2, 1865,
 Lewis, Elizabeth, DA Evan & Sarah, mm, 1871, 3, Cardigan, Greenfield Row, 197, 1868,
 Lewis, Elizabeth, DA Sarah, 1881, 13, Cardigan, scholar, Greenfield Row, 120 4, 1868,
 Lewis, Elizabeth, DA David & Ellen, mariner, 1881, 3, Cardigan, Catherine Row, 107 25,
 1878,
 Lewis, Elizabeth, maid Mary Davies, 1901, 44, Llechryd, maid dom, Priory Tce, 122 3, E,
 1857,
 Lewis, Elizabeth, SV Richard William Picton Evans, 1911, 46, Cardigan, cook dom, Argoed,
 4, B, 1865,
 Lewis, Elizabeth, 1922.03.03, 72, Albro Castle, NU FF 18 [1850–1922]
 Lewis, Elizabeth, Pelican, Pwllhai, i'r Eglw S [10.01.1882]
 Lewis, Elizabeth, 1970.03.02, 75, Memorial hosp, SC B 04 [1895–1970]
 Lewis, Elizabeth, 1931.11.20, 32, Castle Hill Llysyrawel, SU FF 04 [1899–1932]
 Lewis, Elizabeth, DA Benjamin & Sarah, 16, Llechryd, dressmaker, Pontycleifion, 205 15,
 16
 Lewis, Elizabeth, 1927.05.02, Priory Tce, NC DD 13
 Lewis, Elizabeth, Pwllhai 1 yr old, m. 01.03.1931
 Lewis, Elizabeth Anne, WI Thomas, m, 1911, 25, Llangunllo, St Mary's Tce Glynawen, 2, B,
 1886,
 Lewis, Elizabeth Ann, Feidrfair, 26.02.1970, 75 oed [Adr. Bethania, 1970]
 Lewis, Elizabeth Avonia, Feidrfair Glynawen, Lewis, Thomas & Elizabeth Anne, sol clerk,
 Evans, D. J., vicar, [b. 1910.04.18 bapt. 1910.12.11]
 Lewis, Elizabeth Avonia James, DA Thomas, 1911.06.19, 13m, St Mary's Tce, DD 13
 Lewis, Elizabeth C., NC Thomas & Eliza, grocer, 1881, 16, Cardigan, Pendre, 17 17, 1865
 Lewis, Elizabeth Jane (1876–1972)

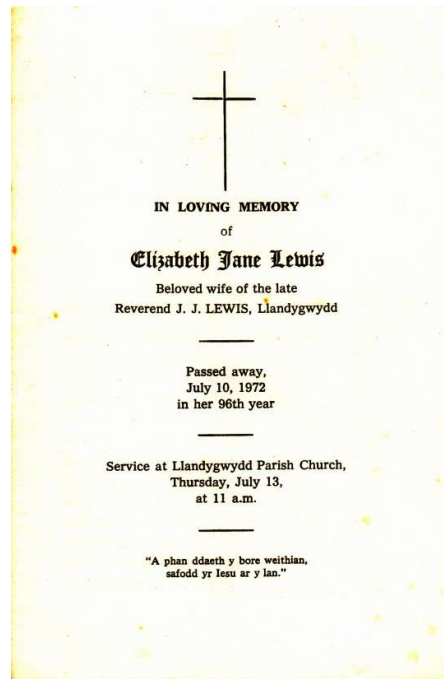

Lewis, Elizabeth Jane Tydfil, Church St 06, Lewis, John Henry & Mary Ellen, tailor, Alban, D. T., vicar, [b. 1912.08.21 bapt. 1912.10.27

Lewis, Elizabeth M., Parcypis Derb trwy L o Blaenconin 11.11.1932

Lewis, Elizabeth Mary (Betty), Castle Hill merch Wm J. Lewis, builder Bedydd 17.12.1939 gan Y Parchg Eseiah Wms

Lewis, Elizabeth Mary, Y Glen, 76 oed, 10.10.1970 [Adr. Bethania, 1970]

Lewis, Elleanor, DA Caleb, sup reg, 1851, 27, Cardigan, milliner, High St, 474 104, 1824,

Lewis, Elleanor, DA Hannah, 1851, 12, Cardigan, scholar, Bridge St, 478 143, 1839,

Lewis, Ellen, WI David, gardener, m, 1881, 75, Llandygwydd, Dr Davies La, 61 1, 1806,

Lewis, Ellen, HD, w, 1891, 85, Cardigan, gardener wid, Pendre, 132 40, W, 1806,

Lewis, Ellen, WI Thomas, mariner & lic vict, m [1838

1881, 43, Cardigan, publican, Catherine Row Farmers Arms, 99 18 = David G., Mary E.

1891, 53, Cardigan, Catherine Row Farmers Arms, 95 17, B = Mary C.

Lewis, Ellen, HD, u, 1901, 60, Cardigan, charwoman, Pendre, 143 40, B, 1841,

Lewis, Ellen, DA Mary, 1881, 39, Mwldan Bank, 1842,

Lewis, Ellen, DA, u, 1861, 17, Cardigan, labourer's wid, Mw Is, 104, 1844,

Lewis, Ellen, HD, m, 1871, 27, Cardigan, mariner's wi, Catherine Row, 183, 1844,

Lewis, Ellen, WI David, mariner, m, 1881, 37, Cardigan, Catherine Row, 107 25, 1844,

Lewis, Ellen, HD, m, 1891, 47, Cardigan, mariner's wi, Catherine Row, 104 26, B = Eliza Ann, David G. [Adr Beth 1898] [1844–91]

Lewis, Ellen, DA Mary, washerwoman, u, 1871, 26, Troedyaaur, washerwoman, Mw Is, 96, 1845,

Lewis, Ellen, 1932.01.21, 61, Albro Castle, NU H 20 [1871–1932]

Lewis, Ellen, 1909.07.15, Quay St, back of, NDD 15 [

Lewis, Elvira, Barry Ho. Derb trwy L o Penyparc 18.12.1921; Goll trwy L i Llandaff Rd, Caerdydd 1946

Lewis, Emia?, WI Thomas, mason, m, 1851, 43, Cardigan, Pwllhai, 11, 1808,

Lewis, Emiah Magdalen, DA William & Emma, bank manager, 1901, 24, Cardigan, High St Lloyd's Bank, 7 14 & 15, B, 1877

Marr. William Griffith Edwards, Carmarthen, bank cashier 29.5.1901

Lewis, Emiah Magdalen, William St, Lewis, William & Emma, banker's clerk, Jones, Thomas, curate [bapt. 1875.08.24

Lewis, Emma, WI William, banker's clerk, m [1845-

1871, 26, Cardigan, William St, 223 11 = Charlotte, John, Emma H., Mary A., James, William L.

1881, 37, Cardigan, Brecon Old Bank, 35 28

1891, 47, Cardigan, High St Lloyd's Bank, 20, B = Charlotte, Garnet, William D., Lucida Agnes

1901, 57, Cardigan, High St Lloyd's Bank, 7 14 & 15, B = Emiah M.

Marriage:

1870.10.26, Jones, Emma, full age, Spinster, Bridge Parade, Jones, John James, Super Reg

1870.10.26, Lewis, William, full age, Bachelor, gentleman & banker's clerk, Bridge Parade,

Lewis, William, tailor

NB *Cymru ddoe mewn lliw a llun*, Gwyn Jenkins (2022), t. 99. [colour photo]

Lewis, Emma, 1933.05.31, 89, Mulpas Vicarage, NC AA 12,

Lewis, Emma H., DA William & Emma, bank manager, 1881, 5, Cardigan, scholar, Brecon Old Bank, 35 28, 1876,

Lewis, Ena, Morgan St Dïaelodwyd 24.10.1942

Lewis, Esecica?, WI William, m, 1911, 67, Cardigan, High St 14 Lloyds Bank, 2, B, 1844

Lewis, Esther, 86, Bridgend, Thomas, G, vicar [1758 – bur. 1844.12.27]

Lewis, Esther, 69, Mwldan St, Thomas, G, vicar [1770 – bur. 1839.06.13]

Lewis, Esther, WI Thomas, m, 1911, 60, Cilgerran, Gloster Row 04, 2, W, 1851,

Lewis, Esther, W Thomas, moulder, m, 1891, 35, Cilgerran, St Mary's La, 214 16, B, 1856,

Lewis, Esther, HD, m, 1901, 50, Blaenffos, charwoman, Gloster Row, 92 4 = Mary,

Samuel T., Thomas Jones

1926.12.07, 75, Gloster Row, NU H05

Lewis, Esther, SV Timothy & Anna, s, 1911, 24, Llanfallteg, Bridge St, 6, B, 1887,

Lewis, Esther, 1926.12.07, 75, Gloster Row, NU H05

Lewis, Esther Eleanor (Nellie), Wellfield, Llechryd (d.1969)

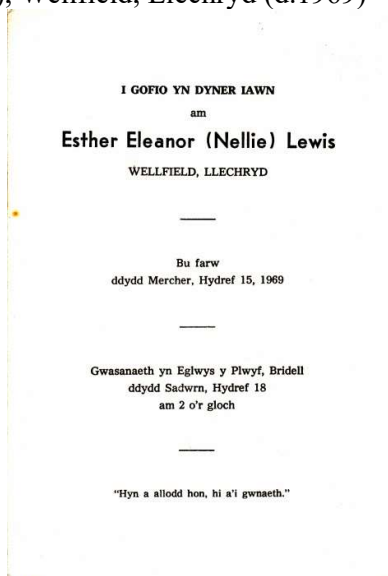

Lewis, Esther R., m, 1939, 1911.05.11, household duties unpaid, Foundry Tce 02

Lewis, Euronwy, DA Lewis, sol's clerk, 1901, 6, Cardigan, Pwllhai, 77, B, 1895

Lewis, Evan, Bachelor, Cardigan. Marr. 1833.06.06, Phillips, Margaret, Spinster, Cardigan,

01/03/2023

Lewis, Evan, Bachelor, Cardigan. Marr. 1834.02.11, Lloyd, Hannah, Spinster, Cardigan,

Lewis, Evan, HD, m, 1851, 37, Aberporth, labourer, St Mary's La, 503 149, 1814

Lewis, Evan, Cardigan, Lewis, Benjamin & Hannah, sailor, Lloyd, John, curate [bapt. 1822.04.26

Lewis, Evan, HD, m, 1871, 40, Cardigan, mm, Greenfield Row, 197, [no. 4] + Sarah =
Barbara, John, Jane, Sarah, Elizabeth, Daniel

Lewis, Evan, Thomas Pugh, 1851, 13, Llangrannog, scholar, Pendre, 492 34, 1838,

Lewis, Evan, SO David Richard, 1881, 8, Cardigan, scholar, Bridge St 05, 1873,

Lewis, Evan, 1991.02.05, 68, Glangwili hosp, LC O 09,

Lewis, Florence, DA William & William & Mary A., innkeeper, 1901, 14, GLA Tynnewydd,
scholar, Quay St Royal Oak, 37 11, B, 1887,

Lewis, Florence, 1929.08.29, 46, William St, NC GG 07,

Lewis, Florence, 1955.01.04, 62, Brondesbury Park, NC BB 04,

Lewis, Florence, 1980.03.14, 88, Rhos 28, LC D 01,

Lewis, Florrie merch Mary Anne, Royal Oak Goll trwy L i Bethania, Maesteg 20.11.1902

Lewis, Frances, full age, Spinster, sv, Pendre St, Lewis, James, mariner. Marr. 1850.03.08,
Lloyd, Thomas, full age, Bachelor, mm, St Dogm Alltymwsllys, Lloyd, Thomas, mariner

Lewis, Frances, WI William, m, 1911, 28, Cardigan, St Mary's Lane 24, 2, B, 1883,

Lewis, Francis, HD, m, 1861, 77, HER, St Mary St, 155, [1784,

Lewis, Frederick David, 1950s-72, Pendre [CTA 14.3.1952 Mayor elect]

A native of Llandrindod Wells. Came to Cardigan in 1929. Amateur actor, Town Councillor, and mayor in 1952–3. A keen fisherman he kept a fishing tackle shop in Pendre. Accomplished golfer and excellent billiard player.

[On 27th September 1939 Frederick David Lewis, only son of Mrs. Lewis and the late David Lewis of No. 8 Pendre, married Miss Sarah Williams of Gothic Terrace.

Lewis, Freda Margaret, s, 1939, 1918.07.06, dom sv, Foundry Tce 01



Lewis, Garnet, SO William & Emma, bank manager, 1891, 12, Cardigan, scholar, High St
Lloyd's Bank, 20, B, 1879

Lewis, George, Strand Teivy Row, Lewis, William & Jane, blacksmith, Thomas, Griffith, vicar [bapt. 1869.02.04

Lewis, George, SO William & Jane, blacksmith

1871, 2, Cardigan, Gloster Row, 81 2

1881, 12, Cardigan, blacksmith's ass, Church St, 89 6

Lewis, George, mm, Gordon Tce 1895
 Lewis, George, 1916.11.09, 71, mm, St Dogs Rd Ardwyn, NU A 05,
 Lewis, Gladys A., DA James & Elizabeth, cabinet maker, 1901, 9, Cardigan, Pwllhai, **76**,
 1892,
 Lewis, Glendenning, 1943.05.24, 31, NC A 13 Black Lion, 1940

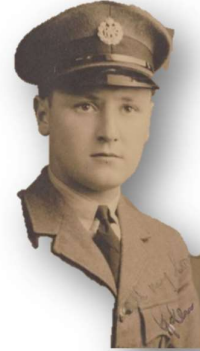

Lewis, Gloria, 1981.10.24, 36, Riv Teifi, LC K 04
 Lewis, Griffith, 80, Workhouse, Thomas, G, vicar [1765 – bur. 1845.01.18]
 Lewis, Griffith, SO Harold John & Maria, carrier, 1861, 8, Cardigan, scholar, Catherine Row,
 102, 1853,
 Lewis, Gwen, 1930.10.16, 22, London hosp, SU AA 16
 Lewis, Gwennlian (Winnie), 16 Greenland Meadows (1900-12.1992) [Penybryn chapel
 cemetery] + Llewellyn
 Lewis, Gwilym, 1962.12.21, 53, Rhosfach, SC G 17,
 Lewis, Gwladys Annie, DA James & Mary Elizabeth, s, 1911, 20, Cardigan, Pwllhai, 5, B,
 1891,
 Lewis, Gwladys Madeline, DA Hannah, 1911, 2, Cardigan, New Town 04], 3, 1909
 Lewis, Gwilym Morydd James, Feidrfair Devonia, Lewis, Thomas & Elizabeth Anne, sol's
 clerk, Alban, D. T., vicar, [b. 1912.10.28 bapt. 1914.01.18
 Lewis, Gwylym, 1944.12.29, 83, North Rd, NU C 19,

Lewis, Hannah, spinster, Cardigan. Marr. 1809.10.05, Mason, John, widower, Cardigan,
 Lewis, Hannah, Spinster, Cardigan. Marr. 1830.08.12, Thomas, David, Bachelor, Cardigan,
 Lewis, Hannah, Spinster, Cardigan. Marr. 1836.11.24, Owen, John, mariner, Bachelor,
 Cardigan
 Lewis, Hannah, full age, wdr, Warren, cottage nr, Lewis, Griffith, labourer. Marr.
 1845.09.16, Jenkins, John, full age, wdr, labourer, Pendre St, Jenkins, Jenkin, farmer

Lewis, Hannah, HD, w, 1861, 70, Cardigan, pensioner's wid, Mw Uch, 165 43, 1791,
Lewis, Hannah, WI Benjamin, 1882.06.07, 90, MPC 5 [1792–1882]
Lewis, Hannah, 89, Cardigan, [Evans, D J]* [b. 1793 – bur. 1882.06.08]
Lewis, Hannah, HD, w, 1851, 55, Cardigan, no trade, Bridge St, 478 143, = Jane, Hannah,
 Eleanor [1796
 Lewis, Hannah, **HD, 1871, 75, Cardigan, baker, Bridge Parade, 171 11, = Hannh A. + Mary**
 [1796
 Lewis, Hannah, **HD, w, 1871, 68, Llangoedmor, charwoman, St Mary's La, 94 1, = John**
 [1803

Lewis, Hannah, MO Catherine, 1891, 85, Cardigan, High St Bush Inn, 25, W, 1806,
 Lewis, Hannah, **HD, w, 1881, 73, Cardigan, annuitnat, St Mary's La, 117 2,** = John [1808
Lewis, Hannah, HD, w, 1861, 51, Llangoedmor, charwoman, St Mary's La, 173, 1810,
 Lewis, Hannah, WI Evan, labourer, m, 1851, 40, Llangoedmor, St Mary's La, 503 149, =
 Catherine, John [1811
Lewis, Hannah, Cardigan, Lewis, Lewis & Hester, mariner, T, [b. 1813.12.28 bapt.
1821.12.02
 Lewis, Hannah, DA John & Mary, carrier, 1851, 25, Nevern, Pwllhai, 8, 1826,
 Lewis, Hannah, CI Mary, baker, u, 1891, 62, Cardigan, seamstress, Bridge St, 160 11, W,
 1829
Lewis, Hannah, 1902.09.12, 73, seamstress, Bridge Parade, NGG 05
Lewis, Hannah, C, Lewis, Benjamin & Hannah, mariner, T [bapt. 1829.06.01
 Lewis, Hannah, DA Hannah, 1851, 21, Cardigan, dressmaker, Bridge St, 478 143, 1830,
 Lewis, Hannah, CI Mary, baker, u, 1901, 71, Cardigan, baker, Bridge Parade, 11, 1830,
Lewis, Hannah, HD, u, 1891, 58, Ferwig, dom sv, Mill St, 63, W, 1833,
 Lewis, Hannah, SV John T. & Elizabeth, watchmaker, 1851, 17, Ferwig, High St 10, 1834,
 Lewis, Hannah, HD, u, 1901, 67, Ferwig, cook dom, Greenfield Sq, 157, 1834,
 Lewis, Hannah, WI Daniel, Boots, m, 1871, 37, Penrith, Catherine Row, 171 15, = John P.,
 Thomas P., Margaret J. [1834,
Lewis, Hannah, HD, m, 1881, 47, Blaenffos, Mw Uch, 139 1, 1834,
Lewis, Hannah, HD, u, 1881, 46, Ferwig, innkeeper, Pendre, 53 53, 1835
Lewis, Hannah, 53, Cardigan, , [Evans, D J]* [1835 – bur. 1888.09.14]
 Lewis, Hannah, DA Rees, husbandsman, 1871, 33, Cardigan, Mill St, 205, 1838,
 Lewis, Hannah, DA Lewis, u, 1881, 42, upholsteress, Bridge Parade, 15 11, 1839,
Lewis, Hannah, HD, m, 1881, 42, Llanfair, coal merch, Cambrian Quay, 27 1, 1839,
Lewis, Hannah, HD, m, 1891, 52, Whitchurch, coal merch, Quay St, 186, W, = David J.
 [1839
Lewis, Hannah, 1913.02.19, 74, Quay St Conway Ho, NBB 06; [m. 16.02.1913]
 Lewis, Hana, HD, wid, 1911, 72, Crymych, Quay St 20, 1, B, [1839
 Lewis, Hannah, DA John & Anne, labourer, 1851, 6, Cardigan, St Mary's La, 503 151, 1845,
 Lewis, Hannah, WI Benjamin, m, 1911, 65, Nevern, Grangetown 18, 2, W, 1846,
 Lewis, Hannah, WI, m, 1911, 30, Cardigan, New Town 04], 1, B, 1881,
Lewis, Hannah, WI Benjamin, 1882.06.07, 90, MPC 5 (henaf), Traeth 06.06.1882 (B)
Lewis, Hannah gyd Wm Lloyd, Bwtchwr o Gerazim 05.12.1886 Beth
Lewis, Hannah yn y Gotrel [Dialod 31.01.1889; Adferwyd 21.03.1889
 Lewis, Hannah, 1895, culm merch, Quay St, [1895
 Lewis, Hannah, DA John & Anne, 1911, 12, Clydach Vale, North Rd 24, 4, B, [1899
Lewis, Hannah, Mwlidan trwy syrthio dros y grisiau 65 oed 04.1908
 Lewis, Hannah, WI Daniel, waggoner, m, 27, Pennith?, , -27,
 Lewis, Hannah A., 1871, 42, Cardigan, upholsterer, Bridge Parade, 171 11, 1829,
 Lewis, Hannah Francis, DA Hannah, coal merch, 1881, 16, St Dogs, gen sv, Cambrian Quay,
 27 1, 1865,
Lewis, Harold John?, HD, m, 1861, 63, Ferwig, carrier, Catherine Row, 102 + Mariah =
 Dinah, Elizabeth, John, David, Griffith
 Lewis, Harriet, SV Daniel & Jessie, 1891, 24, Cardigan, gen sv, St Mary St, B, 1867,
 Lewis, Henrietta, SV Daniel Davies, 1901, 34, gen sv dom, Gordon Tce, 1867,
 Lewis, Henrietta, SV Daniel Davies, u, 18??, 34, gen sv, Gordon Tce, ,
 Lewis, Henrietta, 1929.12.12, 63, Llecrhyd Glanaberth, NC E 13,
 Lewis, Henrietta M., DA Margaret, 1881, 14, Cardigan, dressmaker, Strand, 111 9, 1867,

Lewis, Henrietta Margaret, DA Thomas & Margaret, mm, 1871, 4, Cardigan, scholar, Strand, 156 9, 1867

Lewis, Henrietta Margaret, St Mary's St, Lewis, Thomas & Margaret, mm, Rees, William, curate [bapt. 1866.10.14

Lewis, Henry, HD, m, 1861, 24, Carmarthen, toll collector, Pendre, 38, + Margaret = Thomas, Martha Jane [1837-

Lewis, Henry H., NP Hannah, dom sv, 1891, 11, Cardigan, scholar, Mill St, 63, B, 1880,

Lewis, Henry William, NP Hannah, innkeeper, 1881, 20m, Cardigan, Pendre, 53 53,

Lewis, infant, SO James & Elizabeth, cabinet maker, 1891, 4d, Cardigan, Pwllhai, 77,

Lewis, Iris, s, 1939, 1925.04.30, dom sv, Foundry Tce 01

Lewis, Iris, 1941.12.10, 16, Queens Tce Bryneurig, NC H 14,

Lewis, J. E., 1899, cpl Boer War, 1899,

Lewis, J. Garfield, SO James & Elizabeth, cabinet maker, 1891, 2, Cardigan, Pwllhai, 77, 1889

Lewis, James, full age, Bachelor, labourer, Strand, Lewis, Griffith, labourer. Marr. 1840.03.12, Evans, Mary, full age, Spinster, Pwllhai, Evans, David, labourer

Lewis, James, 52, Mwldan St, Thomas, G, vicar [1799 – bur. 1851.05.08]

Lewis, James, 1841, 35, labourer, Quay St, 1806,

Lewis, James, SO David & Mary, carpenter, 1851, 9, Cardigan, scholar, Eben's La, 7b 20 98, 1842,

Lewis, James, SO David, joiner, 1861, 19, Cardigan, Eben's La, 31, 1842,

Lewis, James, SO John & Anne, labourer

1851, 4, Cardigan, St Mary's La, 503 151

Lewis, James, SO John & Anne, ballmaker

1861, 14, Cardigan, ropemaker, St Mary's La, 174

Lewis, James, NC Louisa Davies, inkeeper, 1871, 10m, Cardigan, Church St, 71 1,

Lewis, James, HD, m, 1871, 39, Cardigan, joiner, Eben's La, 30, [4] goll. i ffurfio Egl S 5/6.80

Lewis, James, SO John & Anne, ballmaker, 1871, 24, Cardigan, sailmaker, St Mary's La, 111 22, 1847,

Lewis, James, SO Ellen, mariner's wi, 1871, 3, Cardigan, Catherine Row, 183

[i'r Tab., Caerdydd 10.10.1884](#); [Derb o Salem, Caerdydd 10.10.1886](#)

Lewis, James, HD, m, 1881, 30, Cardigan, cabinet maker, Pwllhai, 4, + Elizabeth [1851

Lewis, James, 1w, Church St, Thomas, G., vicar [1859 – bur. 1859.04.19]

Lewis, James, Church St, Lewis, James & Jane Harriet, mm, T [bapt. 1859.04.17

Lewis, James, SO David & Ellen, mariner, 1881, 14, Cardigan, coachmaker's appr, Catherine Row, 107 25, [1867

Lewis, James, Church St 01, Lewis, James & Jane Harriet, mm, Thomas, Griffith, vicar [bapt. 1870.07.15

Lewis, James, SO William & Emma, bank manager, 1881, 2, Cardigan, scholar, Brecon Old Bank, 35 28, [1879

Lewis, James, HD, m, 1891, 28, Cardigan, cabinet maker, Pwllhai, 77, + Elizabeth = David, Jane, Mary E., J. Garfield [1863

Lewis, James, HD, m, 1891, 24, Cardigan, coach builder, Pendre, 127 35, B, 1867,

Lewis, James, BD Thomas Mathias, boot & shoe dealer, 1891, St Dogs, comm traveller, Priory St, 149 2, B, 1891,

Lewis, James, HD, m, 1901, 59, Cardigan, cabinet maker, Pwllhai, 76, + Elizabeth = David O., Mary E., James E., Gladys A., Arthur T. [1842

- 1911, 69, Cardigan, cabinet maker, Pwllhai, 1, B, [1842
[Lewis, James](#), Soinlaw Daniel Luke, m, 1901, 38, Cardigan, Mill Ho St [[Adr Beth 1898](#)]
[\[1863\]](#)
[Lewis, James](#), Brynglas, 45 oed, 13.10.1912 [Adr. Bethania, 1912] [1867–1912]
 Lewis, James E., SO James & Elizabeth, cabinet maker, 1901, 11, Cardigan, Pwllhai, **76**,
 1890,
 Lewis, James Garfield, SO James & Mary Elizabeth, s, 1911, 21, Cardigan, joiner builder,
 Pwllhai, 4, B, 1890,
 Lewis, James Oliver, SO Daniel & Sarah Maria, upholsterer, 1851, 4, Cardigan, St Mary St,
 468 73, [1847
[Lewis, James Oliver, St Mary's St, Lewis, Daniel & Sarah Maria, cabinet maker, T \[bapt. 1846.07.23\]](#)
- Lewis, Jane, Cardigan. Marr. 1801.10.29, Augustus, Thomas, Llechryd,
 Lewis, Jane, Spinster, Cardigan. Marr. 1834.01.07, Richards, Thomas, Bachelor, St
 Dogmaels
 Lewis, Jane, full age, Spinster, Green St, Lewis, John, mm. Marr. 1843.07.13, Jones, John,
 full age, Bachelor, mariner, St Dogm Penrhyw, Jones, David, mm
- [Lewis, Jane, 1884.01.19, 77, St Mary St, NC C 02 \[1807–84\]](#)
 Lewis, Jane, 1905.11.30, 86, SU A 21 [1819–1905]
 Lewis, Jane, BD Catherine Davies, 1861, 34, Cardigan, wi mm, Church St, 1827
[Lewis, Jane, C, Lewis, Benjamin & Hannah, mariner, T \[bapt. 1827.10.14\]](#)
 Lewis, Jane, DA Hannah, 1851, 23, Cardigan, Bridge St, 478 143, 1828,
 Lewis, Jane, 1841, 9, Eben's La, 1832,
 Lewis, Jane, MO John H., wid, 1911, 78, Llandygydd, Church St 06, 3, B, 1833,
[Lewis, Jane, 1911.09.20, 78, MPK 10 \[1833–05.10. 1911\] Church St](#)
 Lewis, Jane, SV Thomas & Sarah, liq merch late, 1851, 17, Cardigan, house sv, High St, 474
 106, 1834,
 Lewis, Jane, WI William, blacksmith, m [1834
 1861, 27, Cardigan, Church St, 91, 1834,
 1871, 36, Llandygydd, Gloster Row, 81 2, = Thomas, Elizabeth, Mary Jane, George
[\[1835,](#)
 1881, 47, Cardigan, Church St, 89 6, 1834,
 1891, 56, Llandygydd, Church St, 129, B, 1835,
1901, 67, Llandygydd, Church St, 86 6, B, 1834,
 Lewis, Jane, DA David, joiner, 1861, 25, Cardigan, Eben's La, 31, 1836,
 Lewis, Jane, SV William Jones, sol clerk, 1871, 35, Carmarthen, gen sv, St Mary St, 106 22,
 1836,
 Lewis, Jane, u, 1881, 42, Carmarthen, gen sv, St Mary St, 48 7, 1839,
Lewis, Jane, HD, u, 1901, 55, Cardigan, housekeeper, Eben's La, 63 04, B, 1846
[Lewis, Jane, Church St, Lewis, James & Jane Harriet, mm, Thomas, Griffith, vicar, \[bapt. 1860.08.31\]](#)
[Lewis, Jane, 5, Church St, Thomas, G., vicar \[1860 – bur. 1865.06.20\]](#)
 Lewis, Jane, DA Evan & Sarah, mm, 1871, 9, Cardigan, Greenfield Row, 197, 1862,
[Lewis, Jane](#), DA Benjamin & Catherine, publican, 1881, 9, Cardigan, scholar, Lamb Inn, 242
 3 [[Adr Beth 1898](#)]
 Lewis, Jane, DA Catherine, publican, 1901, 28, Cardigan, Lamb Inn, 121, B, 1873,
 Lewis, Jane, DA James & Elizabeth, cabinet maker, 1891, 6, Cardigan, scholar, Pwllhai, 77
[\[Adr Beth 1898\] \[1885\]](#)

Lewis, Jane, SV William J. & Ann, writer in sol off, 24, Penparc, house sv, St Mary St, 158, - 24,

Lewis, Jane H., NC Ann Davies, m, 1881, 54, Cardigan, Bridge Parade, 1827,

Lewis, Jane H., NC Anna Davies, m, 1881, 54, Cardigan, Bridge Parade, 14 10, 1827,

Lewis, Jane Harriet, NC Louisa Davies, inkeeper, 1871, 48, Cardigan, mm's, wi, Church St, 71 1, 1823,

Lewis, Jane Mansel [Maudel??], WI William T., tailor & draper

1851, 30, Abingdon, High St, 9

1861, 39, BER Dorrington, High St, 17 = Lavinia S., Louisa J., William B., Maria M., Mary E.

1871, 51, BER Abingdon, High St, 16 [09] = Maria, Mary

1881, 61, BER Abingdon, Priory St, 203 9 = Maria Mansel, Mary Elizabeth

1901, 81, Abingdon, William's Row, 172, E = Mary E.

1905.11, 86, Priory St, SA 21

Lewis, Jeffery, SO William & William & Mary A., innkeeper, 1901, 5, GLA Tynewydd, scholar, Quay St Royal Oak, 37 11, B, 1896,

Lewis, Jenkin, Bachelor, Cardigan. Marr. 1816.08.01, Thomas, Margaret, Spinster, Cardigan,

[Lewis, Joan](#), Foundry Tce., merch D. Benjamin Bedydd 30.08.1936 + 12

Lewis, John, Llansantffraed. Marr. 1804.07.10, Rees, Mary, Cardigan,

Lewis, John, Cardigan. Marr. 1807.12.17, Davies, Anne, Spinster, Cardigan,

Lewis, John, Bachelor, Llangrannog. Marr. 1831.06.07, Davies, Elizabeth, Spinster, Cardigan

Lewis, John, full age, Bachelor, farmer, Llwynpiod, Lewis, John, farmer. Marr. 1840.11.26,

Evans, Maria, full age, Spinster, sv, Llwynpiod, Evans, David, labourer

Lewis, John, full age, wdr, innkeeper, Pontycleifion, Lewis, David, mm. Marr. 1854.10.31,

Morris, Catherine, full age, Spinster, Pontycleifion, Morris, Thomas, mm

Lewis, John, full age, Bachelor, mm, St Dogm, Lewis, Thomas, mm. Marr. 1860.01.07,

Jones, Catherine, full age, Spinster, Bridge St, Jones, William, mm

Lewis, John, full age, Bachelor, sheriff's off, High St, Lewis, John, mason. Marr. 1861.08.29,

White, Mary, full age, wdr, Eben's Lane, Isaac, David, labourer

[Lewis, John, Cardigan, Lewis, Caleb & Sarah, stationer, Griffith, George, off minister \[bapt. 1813.07.11](#)

Lewis, John, HD, w [1815

1871, 53, Conwil, maltster & innkeeper, Pwllhai Royal Arms, 39 1, bed. 27.12.74

Beth.

1881, 65, Conwil, Pwllhai Royal Arms, 132 1, m. 21.9.87, 71 oed

[Lewis, John, Cardigan, Lewis, Caleb & Sarah, stationer, T \[bapt. 1815.06.28](#)

[Lewis, John, 1885.09.28, 70, innkeeper, Pwllhai Royal Arms, SU B 02 \[1815–85\]](#)

[Lewis, John, SO Caleb, 1854.01.28, 38, revd, GLO Briabls, MPA 3 \[1816—54\]](#)

Lewis, John, BD William & Sarah, baker & confe, 1861, 45, Conwil, sub bailiff, High St 02, 9, 1816,

Lewis, John, HD, m, 1851, 32, Cardigan, labourer, St Mary's La, 503 151, 1819,

1861, 40, Cardigan, ballmaker, St Mary's La, 174, + Anne = James [1821

1871, 52, Cardigan, ballmaker, St Mary's La, 111 22, 1819,

w, 1881, 64, Cardigan, ballmaker, St Mary's La, 137 23, 1817,

- Lewis, John, BD Frances Morris, lodging ho k, 1881, 60, Llanfihangel, farm lab, Pendre, 1821,
- Lewis, John, HD, m, 1891, 68, Llandygydd, tailor, St Mary St, 85 50, W, 1823,
- Lewis, John HD m 75 innkeeper Boncath 1901 B Eagle** [[bed. nos Sadwrn am 8 yn y Capel 3.9.1892 JW; Adr Beth 1898 + Anne?](#)] [[m. 01.11.1903](#)] [1826]
- Lewis, John, JM, u, 1851, 16, NCE, grocer & ironmonger, High St 27 , 473 101,** 1835,
- Lewis, John, HD, u, 1861, 26, NCE, grocer, Pendre, 10,** 1835,
- Lewis, John, 1841, 3, Eben's La, 1838,
- Lewis, John, SO David & Mary, carpenter, 1851, 12, Cardigan, scholar, Eben's La, 7b 20 98, 1839,
- Lewis, John, VR Eliezer Lloyd, teacher, 1851, 12, Llanddarog, scholar, Pontycleifion, 507 182, 1839,
- Lewis, John, High St, Lewis, Thomas & Elizabeth, Master of Nat school, T** [[bapt. 1840.04.30](#)]
- Lewis, John, SO Elizabeth, pc's wi, 1851, 6, Llangrannog, Greenfield Row, 1845,
- Lewis, John, SO Evan & Hannah, 1851, 4, Cardigan, St Mary's La, 503 149, 1847,
- Lewis, John, SO David, joiner, 1861, 22, Cardigan, joiner, Eben's La, 31, 1839,
- Lewis, John, SO Hannah, charwoman, u, 1871, 25, Cardigan, brickmaker, St Mary's La, 94 1, 1846,
- Lewis, John, SO Harold John & Maria, carrier, 1861, 13, Cardigan, scholar, Catherine Row, 102, 1848,
- Lewis, John, SO Hannah, charwoman, 1861, 13, Cardigan, scholar, St Mary's La, 173, 1848,
- Lewis, John SO Lewis & Catherine, draper [1848-
- Lewis, John, High St, Lewis, Lewis & Catherine, draper, T** [[bapt. 1848.12.29](#)]
- 1851, 2, Cardigan, High St 7/8
- 1861, 12, Pentrefilm, High St, 15
- 1871, 22, Cardigan, master sailmaker, High St, 14, 1849 [deaf & dumb]
- 1881, 32, Cardigan, deaf & dumb, High St, 14 8
- Lewis, John, 1888.02.03, 40, brickworks foreman, St Mary's La [1848–88]
- Lewis, John, SO William & Sarah, agri lab, 1861, 8, Cardigan, scholar, Pontycleifion, 205, 1853,
- Lewis, John, HD, w, 1871, 53, Conwil, maltster & innkeeper, Pwllhai Royal Arms, 39 1,** 1818, **bed. 27.12.74 Beth.**
- Lewis, John, BR Mary, housekeeper, u, 1871, 22, Cardigan, carpenter, [diacl. 4.8.70 Llwynpiod; goll tryw lyth i Maudlin St, Bristol 13.8.75](#)
- Lewis, John, SO Evan & Sarah, mm, 1871, 11, Cardigan, Greenfield Row, 197, 1860,
- Lewis, John, SO Benjamin & Catherine, waggoner & publican [1866
- 1871, 5, Cardigan, scholar, Lamb Inn, 91 3
- 1881, 15, Cardigan, foundry, Lamb Inn, 242 3, [bed. 15.4.83 1pm Netpool JW; goll 5.10.83 i Penuel Rhymni; adfer 18.6.85; Goll i Bl, Treh 26.06.1885; derbyn o Blaenycwm, Treherbert 31.01.1886; goll 14.01.90 i Trosnant, Pontypool](#)
- Lewis, John, HD, m, 1881, 65, Conwil, Pwllhai Royal Arms, 132 1,** 1816, **m. 21.9.87, 71 oed**
- Lewis, John, 7, Bridgend, Thomas, G, vicar** [[b. 1833 – bur. 1840.12.19](#)]
- Lewis, John, SO Hannah, charwoman, u, 1881, 34, Cardigan, brickmaker, St Mary's La, 117 2, 1847, d. 3.2.1888 foreman d. aged 40
- Lewis, John, SO Wm & Rachel, 1855.01.28, 2, Rhydyfowch, EW 25** [1853–55]
- Lewis, John, HD, m, 1911, 56, Llanarth, brickworks stoker, North Rd 06, 1, B, 1855,
- Lewis, John, 1920.05.10, 63, North Rd 06 Oakford, NC HH 09** [1857–1920]
- Lewis, John,** Barry House, 31.12.1920, 53 yrs [Adr. Bethania, 1920]

- [Lewis, John, Llanelli](#) . m. 21.10.1930, Ysbyty Llund. Coleg Pontypwl 1888. Ord Ebeneser, Merthyr 1891. 1896 symudodd i Seion, Cefnmawr, ac yn 1900 i Gaersalem, Llanelli.
Argyhoeddiadau dwfn a bregethwr da. [Edwards, Beth, t. 77] [d. CTA 24.10.1930]
- Lewis, John, HD, m, 1911, 42, Nevern, miner, North Rd 24, 1, B, 1869,
Lewis, John, 1933.11.18, 55, Castle St, NC G 04 [1878–1933]
Lewis, John, 1971.01.23, 64, Williams Tce 04, LC D 07 [1907–71]
Lewis, John, 1999.11.23, 83, Brondesbury Lodge, LC P 13 [1916–1999]
Lewis, John, 2003.10.07, 66, Heol Derw 09, New LC C 20 [1939–2003]
Lewis, John, SO Benjamin & Sarah, 14, Llechryd, brickmaker, Pontycleifion, 205 15, -14,
Lewis, John, SO Lewis & Catharine, draper, 2, Cardigan, High St 7/8, -2,
- Lewis, John Evans, SO William & Emma, bank manager, 1881, 7, Cardigan, scholar, Brecon Old Bank, 35 28, 1874
[Lewis, John Evans, William St, Lewis, William & Emma, banker's clerk, Jones, Thomas, curate \[bapt. 1873.10.14](#)
- Lewis, John G., SO William & Frances, s, 1911, 4, Cardigan, St Mary's Lane 24, 4, B, 1907,
Lewis, John G., m, 1939, 1906.09.23, Wholesale food mgr, CC Spec Const, William's Tce 04
- Lewis, John Gilbert, 23, Bach, grocer, William St 18, Lewis, William, painter. Marr.
1930.07.01, Hawkins, Agnes Jane, 23, Spinst, Bridge Parade 05, Hawkins, Maurice Friendly, collier
- [Lewis, John Gilbert, Feidrfair 24, Lewis, William & Florence Mary, collier, Bankes-Evans, D., curate, \[b. 1906.09.23 bapt. 1906.11.11](#)
[Lewis, John Henry, Gloster Row, Lewis, William & Jane, blacksmith, Davies, W. Cynog, vicar, \[bapt. 1878.04.28](#)
- Lewis, John H., SO William & Jane, blacksmith, 1891, 12, Cardigan, scholar, Church St, 129, B, 1879,
Lewis, John H., SO Jane, 1901, 22, Cardigan, journeyman tailor, Church St, 86 6, B, 1879
Lewis, John Henry, HD, m, 1911, 32, Cardigan, tailor, Church St 06, 1, B, 1879
[Lewis, John Joseph, 38, High St, , Thomas, G, vicar, \[b. 1816 – bur. 1854.02.03\]](#)
[Lewis, John Joseph, SO Daniel & Sarah Maria, 1849.10.03, 1, A 8 \[b. 1849 - bur. 05.10.1849\] St Mary's St](#)
- [Lewis, John Joseph, 2, Rhydyfowch Turnpike gate, Thomas, G, vicar \[b. 1853 – bur. 1855.01.30\]](#)
- Lewis, John M., GS Esther, living on own means, 1911?, 4, Carmarthen, Gordon Tce, 59 8, B,
Lewis, John M., m, 1939, 1880.04.14, farmer rtd, Castle Hill (Hill Croft)
Lewis, John P., SO Daniel & Hannah, boots, 1871, 9, Cardigan, scholar, Catherine Row, 171 15, 1862,
[Lewis, John Thomas, 22 William St., 66 oed 11.12.1989 \[Adr. Bethania, 1989\]](#)
Lewis, Jona, HD, m, 1851, 85, Llangeler, labourer, Pendre, 494 58, 1766,
[Lewis, Jonah, 81, Pendre St, Thomas, G, vicar, \[1773 – bur. 1854.03.04\]](#)
- Lewis, Joseph, HD, m, 1851, 26, Aberaeron, PC, Black Lion Lane, 472 94, 1825,**
Lewis, Joseph, m, 1939, 1876.06.23, builder, Golygfa [1876
Lewis, Joseph, s, 1939, 1918.06.28, Provis salesman grocery, Feidrfair Llanaeron
[Lewis, Joseph](#) Derb tryw L o Salem, Pedair Heol 03.05.1946
Lewis, Joseph, 1961.01.21, 84, Newtown Golygfa, SC D 01,
Lewis, Joseph, 2000.02.26, Tenby Rd Y Bryn, LC P 14,

- Lewis, Joseph, 2005.07.02, 87, Panthyfryd, LC I 09 [Adr. Bethania, 2005]
 Lewis, Joshua, SV William Lane, 1861, 13, Llechryd, groom, High St, 33, 1848
- Lewis, Lavinia Sophia, DA William Thomas & Jane M., tailor & draper
 1851, 8, Cardigan, scholar, High St, 9
 1861, 18, Cardigan, High St, 17
 Marr. 1863.07.14, Lewis, Lavinia Sophia, full age, Spinster, High St, Lewis, William Thomas, draper with Welch, Robert Hamnet, full age, Bachelor, Comm trav, Bristol Castle Green Hou, Welch, Robert, gentleman
- Lewis, Lewis, widower, Llangoedmore. Marr. 1797.11.23, Llewelyn, Hester, Spinster, Cardigan
 Lewis, Lewis, full age, Bachelor, draper, Pendre St, Lewis, John, farmer. Marr. 1848.05.18, Jones, Catherine, full age, Spinster, High St, Jones, Jonathan, sailmaker
- Lewis, Lewis, HD, w, 1881, 88, Cardigan, Bridge Parade, 15 11, [1793**
Lewis, Lewis, HD, m (1825-12.1.1871)
 1851, 26, Llanarth, draper, High St 7/8 + Catherine (nee Jones dau. Jonathan, sailmaker) = John, Mary
 1861, 36, Pentrefilm, woollen & linen draper, High St, 15, + Catherine = John, Thomas, Lewis, David, Mary Catherine [d. C 18.3.1888]
 1871.01.12, 46, draper, C 26 [1825–71]
- Lewis, Lewis, 1920.04.06, 82, Cwmdy; Albro Castle, NFF 16 [1838–1920]
 Lewis, Lewis, SO Sarah, mariner's wi, 1851, 11, Cardigan, Mw Is, 1840,
 Lewis, Lewis, SO Elizabeth, pc's wi, 1851, 3, Llangrannog, Greenfield Row, 1848,
 Lewis, Lewis, SO Lewis & Catharine, draper, 1861, 7, Pentrefilm, High St, 15, 1854,
 Lewis, Lewis, BD John & Elizabeth, barman, 1881, 22, NCE, weaver, St Mary St, 69 28, 1859,
- Lewis, Lewis, HD, m**
 1891, 32, NCE, insurance agent, Pwllhai, 56 24, B + Mary A. = Sarah H., Blodwen
 1901, 42, NCE, sol's clerk, Pwllhai, 77, B = Anne, Blodwen, Euronwy
 Lewis, Lewis, HD, m, 1901, 42, NCE, sol's clerk, Pwllhai, 77, B, 1859,
 Lewis, Lewis, 1903.10.20, 44, sol's clerk, Pwllhai, ND 13 [1859–1903]
 Lewis, Lewis, 1910, architect, High St 42, 1910, marr Mary E Watkins Harries, Comm Hotel, 12.09.1910
 Lewis, Lewis, HD, m, 1911, 34, Tremain, architect & surveypr, Pendre 49a Commercial Hotel, 1, B, 1877,
 Lewis, Lewis, 1930.12.22, 53, Black Lion Hotel; Albro Castle [1877–1930]
 Lewis, Lewis Jones, High St, Lewis, Lewis & Catherine, draper, T [bapt. 1853.12.30
 Lewis, Lewis Jones, SO Catherine, draper, 1871, 17, Cardigan, draper's ass, High St, 14, 1854,
 Lewis, Lizzie, DA Benjamin & Hannah, s, 1911, 23, Ferwig, Grangetown 18, 3, B, 1888,
 Lewis, Lizzie M., Parcypis, 36 oed m. 09.03.1934
 Lewis, Lon (Griffiths), s, 1939, 1929.04.02, at school, Tenby Rd? Pwll-y-Meidw
 Lewis, Louisa Jane, DA William T. & Jane M., tailor & draper, 1861, 15, Cardigan, High St, 17, 1846,
 Lewis, Lucinda Agnes (1882-
 DA William & Emma, bank manager, 1891, 9, Cardigan, scholar, High St Lloyd's Bank, 20, B

- DA William & Emma s, 1911, 25, Cardigan, doctor dispenser, High St 14 Lloyds Bank, 3, E
 Marr. Basil H. Lewis, Malay States 28.12.1911
Lewis, Lucretia, 88, Eben's La, Thomas, G, vicar [b. 1744 – b. 1832.12.30]
 Lewis, Lucy, SV, s, 1911, 27, Whitchurch, milliner head, High St 30? Pnyony St?? D Ladd
 Davies sign, 1, B, 1884,
Lewis, Lydia, 83, Pwllhai St, Thomas, G, vicar [b. 1765 – bur. 1848.08.22]
 Lewis, Maggie, DA John & Anne, 1911, 9, Clydach Vale, North Rd 24, 6, B, 1902,
Lewis, Margaret, WI David, 1841.04.11, 83, Trebared, MPF 3 [1758–13.04.1841]
 Pontycleifion St
 Lewis, Margaret, WI, m, 1851, 50, Cardigan, Greenfield Sq, 1801
Lewis, Margaret, 27, C, Thomas, G, vicar [b. 1801 – bur. 1826.11.03]
Lewis, Margaret, 51, Greenfield Sq, Harries, Thomas, curate [b. 1802 – bur. 1853.02.04]
Lewis, Margaret, 1900.04.30, 75, Strand, NU GG05 [1815–1900]
 Lewis, Margaret, WI David, ostler, m, 1861, 46, Penbryn, Church St, 96, 1815,
 Lewis, Margaret, WI David, agri lab, m
 1871, 55, Penbryn, Gloster Row, 85 7 = Thomas, Margaret, Richard
 1881, 68, Penybryn, Gloster Row, 101 7 = Thomas, William
Lewis, Margaret, 27, C, Thomas, G, vicar [bapt. 1826.11.03]
 Lewis, Margaret, WI, m, 1881, 52, Blaenanerch, housekeeper, Pendre Emlyn Arms, 6 6, =
 Mary [1829-
**Lewis, Margaret, NCE; C, Lewis, David & Mary, labourer; single woman, T [bapt.
 1829.06.03]**
 Lewis, Margaret, WI Henry, toll collector, 1861, 24, Carmarthen, Pendre, 38, = Thomas,
 Martha Jane [1837,
 Lewis, Margaret, DA Margaret, 1851, 14, Cardigan, dressmaker, Greenfield Sq, 1837
**Lewis, Margaret, High St, Lewis, Thomas & Elizabeth, Master of Nat school, T [bapt.
 1837.08.01]**
Lewis, Margaret, Bridge St, Lewis, Evan & Margaret, labourer, T [bapt. 1837.11.30]
**Lewis, Margaret, HD, m, 1881, 40, Cardigan, Strand, 111 9, = Mary Ann, Henrietta,
 Margaret E., Thomas T., Sarah R. E. [1841,**
**Lewis, Margaret, HD, w, 1901, 60, Cardigan, charwoman, Williams Row, 168 4, B, =
 Mary Anne [1841-**
Lewis, Margaret, 1908.11.16, 67, North Rd, NC E 13 [1841–1908]
 Lewis, Margaret, DA John & Anne, labourer, 1851, 9, Cardigan, St Mary's La, 503 151,
 1842,
Lewis, Margaret, HD, m, 1891, 49, Cardigan, dressmaker, Castle Court, 152, B, 1842,
 Lewis, Margaret, DA David & Margaret, ostler, 1861, 10, NCE, scholar, Church St, 96, 1851,
Lewis, Margaret, HD, u
 1891, 38, NCE, charwoman, Gloster Row, 136, B = William, Barbara A. Jones, David
 B. Lewis
 1901, 48, NCE, charwoman, Gloster Row, 94 7, W = William M., Barbara A., David B.
 Lewis, Margaret, HD, s, 1911, 58, NCE, gen sv dom, Greenfield Sq 21, 1, B, 1853
**Lewis, Margaret, Strand, Lewis, William & Jane, blacksmith, Hughes, Henry, curate [bapt.
 1857.10.15,**
 Lewis, Margaret, DA William & Jane, blacksmith, 1861, 3, Cardigan, Church St, 91, 1858,
 Lewis, Margaret, WI Thomas, mm, m, 1871, 30, Cardigan, Strand, 156 9, = Marie Anne,
 Henrietta Margaret, Thomas Lloyd [1841
 Lewis, Margaret, DA David & Margaret, agri lab, 1871, 19, NCE, dressmaker, Gloster Row,
 85 7, 1852,

- Lewis, Margaret, HD, u, 1891, 38, NCE, charwoman, Gloster Row, 136, B, 1853,**
 Lewis, Margaret, sv Levi James, ironmonger, 1871, 13, Cardigan, dom sv, St Mary St, 125
 40, 1858,
 Lewis, Margaret, WI Thomas, haulier, m, 1891, 30, Nevern, Pwllhai, 61, B, = Benjamin
 [1861
 Lewis, Margaret, DA Benjamin & Catherine, waggoner & publican
 1871, 1, Cardigan, Lamb Inn, 91 3
 1881, 11, Cardigan, scholar, Lamb Inn, 242 3
 Lewis, Margaret, DA Catherine, publican, 1891, 21, Cardigan, Lamb Inn, 47, B, 1870,
[Lewis, Margaret, 1890.09.16, 3, Pwllhai, ND 13 \[1887–90\]](#)
[Lewis, Margaret](#), ger y Bont o Tab., Caerfyrdd 23.03.1890
 Lewis, Margaret, 1895, Brecon Tce, 1895,
 Lewis, Margaret, m, 1939, 1902.10.24, dom duties unpaid, Castle St 27
 Lewis, Margaret, 1957.07.04, 76, Cardiff St Winifred's hosp, NC A 12,
 Lewis, Margaret, 1996.05.02, 61, Finch Sq 03, SC HH 14,
 Lewis, Margaret, 1997.11.14, 73, Cnwcydintir 03, LC O 09,
[Lewis, Margaret?](#), Brynglas Bedydd 23.01.1910 + 12
[Lewis, Margaret](#), Castle St. Derb trwy L o Drefach 18.03.1937
[Lewis, Margaret](#), Penbont Goll i Llanfyrnach 1945 + Roland
- Lewis, Margaret A., SV Anne Evans, 1881, 15, Cardigan, dom sv, Catherine Row, 101
 20, 1866,**
 Lewis, Margaret A., WI Daniel bill posters, u, 1901, 30, Cardigan, gen sv, Catherine Row, 95
 10, 1871,
 Lewis, Margaret E., DA Margaret, 1881, 7, Cardigan, scholar, Strand, 111 9, 1874,
 Lewis, Margaret Ellen, Boa Eleanor Thomas, s, 1911, 17, Llandysiliogogo, school, Catherine
 Tce 02, 6, B, 1894,
[Lewis, Margaret Ellen](#), 3 Rhosydre, 70 oed, 24.01.1975 [Adr. Bethania, 1975]
[Lewis, Margaret Emmeline, Strand 09, Lewis, Thomas & Margaret, mm, Jones, Thomas,
 curate bapt. 1873.06.16](#)
 Lewis, Margaret J., SO Daniel & Hannah, boots, 1871, 5, Cardigan, scholar, Catherine Row,
 171 15, 1866,
 Lewis, Margaret M., w, 1939, 1877.07.29, dom duties unpaid, New Town 10
 Lewis, Margaret Mary, m, 1939, 1886.05.21, dom duties unpaid, Gwbert Rd Westfield
[Lewis, Margaret Mary, Pendre 43, Lewis, William Thomas & Ellen, baker, Bankes-Evans,
 D., curate, \[b. 1913.02.22 bapt. 1913.11.02](#)
 Lewis, Margareta, 1841-61, High St 18
- [Lewis, Margareta, 83, Pendre St, Thomas, G., vicar, \[b. 1785 – bur. 1868.10.23\]](#)
Lewis, Margareta, HD, u, 1851, 65, Cardigan, shopkeeper, High St, [1786,
Lewis, Margareta, HD, m, 1861, 72, Cardigan, mariner's wi, High St 24, rebuilt 1863
 dor bookseller Joseph Clougher. [1789
[Lewis, Margarett, x, , Cardigan, , Griffiths, G. offic minister \[bur. 1813.08.22\]](#)
 Lewis, Margareta, WI Thomas, princ off customs, m, 1891, 42, Aberystwyth, Catherine Tce,
 109 3, B, = Mary Elizabeth, David John, Thomas Frederick [1849
Lewis, Margareta, HD, m, 1881, 38, Cardigan, Gordon Tce, 57 3, B [1853
 1891 38, Cardigan, Gorodn Tce
 1901, 49, Cardigan, Gordon Tce, 55 3, B
 Lewis, Margareta, 1841-61, High St 18
[Lewis, Margareta, 5m, Pwllhai St, Thomas, G., vicar \[b. 1863 – bur. 1863.12.02\]](#)

- Lewis, Margaretta, DA John & Mary, co court off, 1865.02.03, 5m, HPW 14, [bur. 06.02.1865]**
- Lewis, Margaretta, 1930.11.03, 79, St Dogs Rd Ardwyn, NU A 05,
 Lewis, Maria, m, 1939, 1888.03.21, dom duties unpaid, Foundry Tce 01
Lewis, Maria, 1973.05.26, 85, Drawbridge Bryneurig, SC CC 12 23.05.1973 Bedydd 22.04.1924; [Adr. Bethania, 1973]
- Lewis, Maria, WI Harold John, carrier, 1861, 47, Penbryn, Catherine Row, 102 = Dinah, Elizabeth, John, David, Griffith
- Lewis, Maria, DA William T. & Jane M., tailor & draper, 1871, 21, Cardigan, High St, 16, 1850,
 Lewis, Maria, WI David Benjamin, m, 1911, 23, Cardigan, Greenfield Sq 19, 2, B, 1888,
 Lewis, Maria, 1973.05.26, 85, Drawbridge Bryneurig, SC CC 12,
 Lewis, Maria Mansel, DA William T. & Jane M., tailor & draper
 1861, 11, Cardigan, scholar, High St, 17
 1871, 21, Cardigan, High St, 16 [09]
 1881, 31, Cardigan, music teacher, Priory St, 203 9
 1891, 41, Cardigan, music teacher, High St, 155 7
- Lewis, Marian, 83, Pwllhai, Hughes, Henry, curate [b. 1774 – bur. 1857.11.28]**
- Lewis, Marie Anne, DA Thomas & Margaret, mm, 1871, 6, Cardigan, scholar, Strand, 156 9, 1865,
 Lewis, Martha, SV William & Eliza Thompson, late adm, 1851, 26, Wiston, High St 28, 473 102, 1825-
 Lewis, Martha, 1841, 4m, Greenfield Sq [1841–41]
Lewis, Martha, Cambrian Quay o Jerusalem, Penrhywceiber 05.10.1890
- Lewis, Martha, DA David & Sarah, gardener & dom wrkr, 1901, 10, Manordeifi, scholar, Quay St, 47 20d, B, 1891,
 Lewis, Martha Jane, DA Henry & Margaret, toll collector, 1861, 11m, Carmarthen, Pendre, 38,
- Lewis, Mary, Cardigan. Marr. 1804.02.02, Davies, Thomas, Cardigan
 Lewis, Mary, Spinster, Cardigan. Marr. 1816.06.25, James, Forester, Bachelor, Cardigan,
 Lewis, Mary, Spinster, Cardigan. Marr. 1816.11.18, Bowen, Thomas, Bachelor, Cardigan,
 Lewis, Mary, Spinster, Cardigan. Marr. 1827.06.07, Thomas, James, Bachelor, Cardigan,
 Lewis, Mary, Spinster, Cardigan. Marr. 1831.04.21, Esau, David, Bachelor, Cenarth,
 Lewis, Mary, full age, Spinster, Mwldan, Lewis, John, mm. Marr. 1838.01.23, John, David, full age, wdr, mariner, Mwldan, John, David, mason
 Lewis, Mary, full age, Spinster, High St, Lewis, Caleb, stationer. Marr. 1844.12.18, Griffiths, John, full age, Bachelor, clerk, Nantyglo, Griffiths, Thomas, farmer
 Lewis, Mary, full age, Spinster, cook, Priory, at the, Lewis, Daniel, steward. Marr. 1849.03.01, Davies, William, full age, Bachelor, shipwright, Bridge End, Davies, Robert, hatter
 Lewis, Mary, full age, Spinster, Greenfield Sq, Lewis, Evan, labourer. Marr. 1860.03.29, Jenkins, David, full age, Bachelor, mariner, Greenfield Sq, Jenkins, David, labourer
- Lewis, Mary, 98, Bridell, Griffiths, G., curate [b. 1716 – bur. 1814.07.16]**
Lewis, Mary, HD, w, 1851, 79, Dinas , Pendre, 488 1, 1772,
Lewis, Mary, HD, u, 1851, 68, Cardigan, housekeeper, Mw Is, 1783,
 Lewis, Mary, 1841, 55, Mw Is, 1786
Lewis, Mary, 80, Bridgend, Thomas, G., vicar [b. 1786 – bur. 1866.08.22]

Lewis, Mary, HD, m, 1851, 60, St Dogs, ropemaker's wi, Lime Kilns; Quay Ho, 325 32,
1791,

Lewis, Mary, WI David, carpenter, 1851, 54, Cardigan, Eben's La, 7b 20 98, 1797,

Lewis, Mary, 1841, 40, Eben's La, 1801,

Lewis, Mary, HD, w, 1871, 63, Troedyraur, washerwoman, Mw Is, 96, 1808,

Lewis, Mary, **HD, w, 1881, 73,** Mwldan Bank , 1808, d. 7.10.95, 46; outdoor rel 1887 idiot
2s weekly [

Lewis, Mary, HD, w, 1861, 52, Cardigan, labourer's wid, Mw Is, 104, 1809,

Lewis, Mary, 1841, 30, Greenfield Sq, 1811,

Lewis, Mary, WI, m, 1851, 39, Troedyraur, Eben's La, 7b 19 88, 1812,

Lewis, Mary, 1841, 25, Quay St, 1816

Lewis, Mary, Cardigan, Lewis, Caleb & Sarah, stationer, T [bapt. 1816.07.26

Lewis, Mary, 35, Pontytleifion, Harries, Thomas, curate [b. 1817 – bur. 1852.08.21]

Lewis, Mary, 65, Cardigan, [Evans, D J]* [b. 1821 – bur. 1886.11.19]

Lewis, Mary, HD, w, 1881, 59, Cardigan, laundress, Eben's La, 65 4, 1822

Lewis, Mary, 13, Mwldan, Thomas, G, vicar [b. 1825 – bur. 1838.03.14]

Lewis, Mary, 26, Bridgend, Harries, Thomas, curate [b. 1825 – bur. 1851.07.28]

Lewis, Mary, 1866.10.25, 40, HPW 14 [1826–27.10.66] Pwllhai St., Royal Arms Inn

Lewis, Mary, with Dan Jenkins, 1841, 15, Cardigan, sv, High St 03?, 1826,

Lewis, Mary, HD, u, 1891, 65, Cardigan, laundress, Eben's La, 1826,

Lewis, Mary, SV Rees & Martha Davies, 1851, 24, Cardigan, gen sv, High St 11, 1827,

Lewis, Mary, CI Hannah, innkeeper, u, 1881, 52, Ferwig, gen sv, Pendre, 53 53, 1829

Lewis, Mary, Bridge St, Lewis, Evan & Margaret, cobbler, T [bapt. 1833.11.27

Lewis, Mary, DA Margaret, 1851, 17, Cardigan, baker, Greenfield Sq, 1834

Lewis, Mary, Bridge St, Lewis, Benjamin & Hannah, mm, T [bapt. 1837.09.19

Lewis, Mary, DA Benjamin & Hannah, 1919.12.01, 82, MPC 5 [1837–1919]

Lewis, Mary, SV Henry & Catherine, coll of customs, 1851, 14, Cardigan, Pendre, 488 6,
1837,

Lewis, Mary, DA Hannah, u, 1871, 33, Cardigan, baker, Bridge Parade, 171 11, 1838,

Lewis, Mary, HD, u, 1891, 53, Cardigan, baker, Bridge St, 160 11, W, 1838,

1901, 63, Cardigan, baker, Bridge Parade, 11, 1838,

Lewis, Mary, HD, s, 1911, 73, Cardigan, annuitant?, Bridge St, 1a, Both, 1838,

Lewis, Mary, DA Lewis, u, 1881, 43, baker, Bridge Parade, 15 11, 1838

Lewis, Mary, St Mary's Lane, Lewis, Evan & Hannah, labourer, T [bapt. 1840.12.21

Lewis, Mary, HD, u, 1871, 27, Cardigan, housekeeper, Catherine Row, 157 7, 1844,

Lewis, Mary, 1921.01.14, 76, Roby Villas, SU BB 03 [1845–1921]

Lewis, Mary, CI Hannah, dom sv, 1891, 45, Ferwig, Mill St, 63, W, 1846,

Lewis, Mary, DA Margaret, housekeeper, 1881, 32, St Dogs, serering?, Pendre Emlyn Arms,
6 6, 1849,

Lewis, Mary, WI Mary, m, 1911, 61, Cardigan, North Rd 06, 2, B, 1850-

Lewis, Mary, SV Launcelot & Elizabeth, merchant, 1871, 20, Cardigan, sv dom, St Mary St,
121 36, 1851,

Lewis, Mary, 1895.07.09, 35, NU D 13 [1860–95]

Lewis, Mary, 1927.01.04, 67, Northgate Tee Tumble, NC HH 09 [1860–1927]

Lewis, Mary, DA Sarah, 1881, 8, Cardigan, scholar, Greenfield Row, 120 4, 1873,

Lewis, Mary, SV Samuel, innkeeper, 1891, 18, Cardigan, gen dom, Pendre, 140 50, B, 1873,

Lewis, Mary, 1943.06.16, 63, Church St, NC G 04 [1880–1943]

Lewis, Mary, DA Thomas & Esther, moulder, 1891, 6, Cardigan, scholar, St Mary's La, 214
16, B, 1885,

- Lewis, Mary, SV John T. & Mary, plumber, 1901, 16, Cardigan, sv dom, St Mary St
Coedmore Ho, 37, B, 1885
- Lewis, Mary, Gloucester Row 04, Lewis, Thomas & Esther, collier, Evans, D J, vicar, [b.
1885.07.06 bap. 1902.02.16
- Lewis, Mary, DA Thomas & Mary, s, 1911, 25, Cardigan, Gloster Row 04, 3, B, 1886,
Lewis, Mary, 1895, flour dealer, Strand, 11, 1895,
Lewis, Mary, Boa Eleanor Thomas, 1911, 14, Llandysiliogogo, school, Catherine Tce 02, 7,
B, 1897,
Lewis, Mary, DA Esther, charwoman, 1911?, 15, Cardigan, Gloster Row, 92 4 [1896-
Lewis, Mary, 1940.07.19, Priory St, SU A 22
Lewis, Mary, DA Lewis & Catharine, draper, 10m, Cardigan, High St 7/8
Lewis, Mary, DA Catherine Jones, 33, Cardigan, dressmaker, St Mary's La, 504 153, -33,
- Lewis, Mary A., [1887-
DA William & Emma, bank manager, 1881, 4, Cardigan, scholar, Brecon Old Bank, 35
28
marr. 23.9.1908 Revd John Rowland Thomas, Pontardawe SO colliery manager Morgan
R. Thomas
- Lewis, Mary A., WI Lewis, m, 1891, 31, Cardigan, Pwllhai, 56 24, B, 1860,
Lewis, Mary A., WI William D., innkeeper, m, 1901, 38, GLA Tynewydd, Quay St Royal
Oak, 37 11, B, = Anne M. Adams, Florence Lewis, Archie, Minnie, Jeffery, Bessie [1863,
Lewis, Mary Ann, DA Margaret, 1881, 16, Cardigan, Strand, 111 9, 1865,
Lewis, Mary Ann, 1917.12.27, 52, Castle St, NC E 13 [1865–1917]
Lewis, Mary Ann, WI James, coach builder, m, 1891, 25, Castellan, Pendre, 127 35, W,
Lewis, Mary Ann, WI James, coach builder, m, 1891, 25, Castellan, Pendre, 127 35, W
[Adr Beth 1898]? [1866
Lewis, Mary Anna, Lewis, William & Emma, Evans, D J, vicar Jul 23 1901?? [bapt.
1877.01.18
- Lewis, Mary Anne, DA Benjamin & Catherine, waggoner & publican [1863
1871, 8, Cardigan, scholar, Lamb Inn, 91 3
1881, 17, Cardigan, sv, Lamb Inn, 242 3
- Lewis, Mary Anne, Strand, Lewis, Thomas & Margaret, mm, Thomas, Griffith, vicar [bapt.
1864.11.07
- Lewis, Mary Anne, DA Margaret, u, 1901, 34, Cardigan, gen sv, Williams Row, 168 4, B,
1867,
Lewis, Mary Anne, WI, m, 1901, 33, Llanwinio, dressmaker, Northgate Tce, 47 16, B, 1868,
HD, m, 1911, 43, Llanwinio, dressmaker, North Rd 16, 1, B, 1868,
Lewis, Mary Anne, HD, s, 1911, 43, Cardigan, dom sv, St Mary St , 1, B, 1868,
Lewis, Mary Anne, 1895.07.09, 35, St Mary's St, ND 13,
Lewis, Mary Anne, Royal Oak Goll trwy L i Bethania, Maesteg 20.11.1902 + Florrie Lewis
ei merch
- Lewis, Mary Catherine, DA Lewis & Catharine, draper [1857
1861, 4, Pentrefilm, High St, 15
1871, 14, Cardigan, scholar, High St, 14
- Lewis, Mary C., DA Thomas & Ellen, innkeeper, 1891, 19, Cardigan, dom work, Catherine
Row Farmers Arms, 95 17, B, 1872,
Lewis, Mary Catherine, DA Lewis, 1851.04.26, 11m, C 26, and 2 of his dau [bur.
29.04.1851, High St
Lewis, Mary Catherine, DA Lewis & Catharine, draper, 1851.04.26, 11m, C 26
Lewis, Mary Catherine, High St, Lewis, Lewis & Catherine, draper, T [bur. 1857.06.09

- Lewis, Mary E., DA William T. & Jane M., tailor & draper, 1871, 12, Cardigan, High St, 16, 1859,
 DA William T., outfitter rtd, 1891, 32, Cardigan, music teacher, High St, 155 7, 1859,
 Lewis, Mary E., DA Jane M., living on own means, 1901, 42, Cardigan, music teacher rtd, William's Row, 172, E, 1859,
 Lewis, Mary E., DA Thomas & Ellen, mariner & lic vict
 1881, 9, Cardigan, scholar, Catherine Row Farmers Arms, 99 18
 1891, 19, Cardigan, dom work, Catherine Row Farmers Arms, 95 17, B
 Lewis, Mary E., DA James & Elizabeth, cabinet maker
 1891, 4, Cardigan, Pwllhai, 77
 1901, 14, Cardigan, Pwllhai, 76
 Lewis, Mary E., s, 1939, 1858.07.25, music teacher rtd, Priory St 10
 Lewis, Mary E., s, 1939, 1869.01.27, priv means, Finch Sq 01a
 Lewis, Mary E., s, 1939, 1887.09.07, nursing priv, Pwllhai 02
 Lewis, Mary E., w, 1939, 1881.02.21, Hotel Prop, High St 29
 Lewis, Mary Elizabeth, DA Daniel & Sarah Maria, upholsterer, 1851, 6, Hwest, scholar, St Mary St, 468 73, 1845,
 Lewis, Mary Elizabeth, DA William T. & Jane M., tailor & draper
 1861, 2, Cardigan, High St, 17
 1871, 12, Cardigan, High St, 16 [09]
 1881, 22, Cardigan, music teacher, High St, 203 9
 1891, 32, Cardigan, music teacher, High St, 155 7
 1901, 42, Cardigan, music teacher rtd, William's Row, 172, E
 Lewis, Mary Elizabeth, DA Thomas & Margaretta, pronc off customs, 1891, 21, Aberystwyth, Catherine Tee, 109 3, B, 1870,
 Lewis, Mary Elizabeth, HD, s, 1911, 52, Cardigan, music teacher rtd, Priory St 09, 1, E, 1859,
 Lewis, Mary Elizabeth, WI Lewis, m, 1911, 30, Cardigan, hotel keeper, Pendre 49a Commercial Hotel, 2, B, 1881,
 Lewis, Mary Elizabeth, DA James & Mary Elizabeth, s, 1911, 23, Cardigan, dressmaker, Pwllhai, 3, B, 1888,
 Lewis, Mary Elizabeth, The Glen d. 11.05.1951 [Adr. Bethania, 1951]
 Lewis, Mary Ellen, WI, m, 1911, 31, Moylegrove, Church St 06, 2, B, 1880,
 Lewis, Mary Esau, DA Sarah Lewis, 1851, 43?, Cardigan, Mw Is [35]
 Lewis, Mary Hannah, 7, Catherine Row, Thomas, G., vicar [b. 1871 bur. 1872.03.12]
 Lewis, Mary Jane, SV William W. & Anne, sol, 1881, 14, Cardigan, gen sv, Finch's Sq?, 243 5, 1867
 Lewis, Mary Jane, Strand Tivy Row, Lewis, William & Jane, blacksmith, Thomas, Griffith, vicar [bapt. 1867.07.09]
 Lewis, Mary Jane, DA William & Jane, blacksmith, 1871, 3, Cardigan, scholar, Gloster Row, 81 2, 1868
 Lewis, Mary Jane, 4m, Catherine Row, Thomas, G., vicar [b. 1868 – bur. 1868.04.01]
 Lewis, Mary J., DA Elizabeth, u, 1891, 9, Blaenffos, scholar, Tivy Row, 142, W, 1882
 Lewis, Mary Louisa, Church St 01, Lewis, James & Jane Harriet, mm, Thomas, Griffith, vicar bapt. 1865.08.23
 Lewis, Mary Louisa, NC Louisa Davies, inkeeper, 1871, 5, Cardigan, Church St, 71 1, 1866,
 Lewis, Mary Louvian merch Mrs L, Feidrfair Bedydd 09.12.1945
 Lewis, Mary M., m, 1939, 1917.12.06, dom duties unpaid, Castle St 25
 Lewis, Maryann, DA Elizabeth, pc's wi, 1851, 15, Llangrannog, scholar, Greenfield Row, 1836,

- Lewis, Megan (Sheard), s, 1939, 1917.05.03, shop ass stationery, Ambulance driver local, High St 23
- Lewis, Melchore, Boa Hana Lewis, s, 1911, 15, Whitechurch Pemb, Quay St 20, 3, B, 1896,
- Lewis, Mima, m, 1939, 1897.07.26, housewife, Tenby Rd? Pwll-y-Meidw
- Lewis, Minnie, DA William & William & Mary A., innkeeper, 1901, 10, GLA Tynewydd, scholar, Quay St Royal Oak, 37 11, B, 1891,
- Lewis, Miriam, WI Jona, labourer, m, 1851, 84, Llangeler, Pendre, 494 58, 1767,
- Lewis, Miriam Florence, Boa Elizabeth Kendal, s, 1911, 18, Aberystwyth, shop ass, North Rd 15, 4, B, 1893,
- Lewis, Miriam F., s, 1939, 1892.12.08, draper, Cartref
- Lewis, Morien Rees, SO William Thomas & Bridget Ellen, s, 1911, under 1mth, Cardigan, gen sv dom, Pendre 43, 4
- Lewis, Muriel May, Netpool Gas House, Lewis, George & Sarah Ann, gasman, Evans, D J, vicar, [b. 1901 bapt. 1907.03.01**
- Lewis, Nesta?, s, 1911, 15, Carmarthen, school, Quay St 22, 2, B, 1896,
- Lewis, Nina M., s, 1939, 1913.03.06, chambermaid, High St 29
- Lewis, Owen, Boa Margaret Evans, wid, 1911, 77, Cardigan, carpenter, Greenfield Row 02, 2, B, 1834,
- Lewis, Owen, 1841, 6, Eben's La [17] [SO David & Mary, carpenter] [1835
1851, 16, Cardigan, Eben's La, 7b 20 98
SO David & Mary, carpenter, 1851, 16, Cardigan, Eben's La, 7b 20 98, 1835,
- Lewis, Owen, SO Thomas, carpenter, 1899.09.30, 2w, Napier St Bathurst Ho, SEE 10 [1899–99]
- Lewis, Owen T., HD, m, 1911, 33, Cardigan, overseer ass, William St 07, 1, B, 1878,
- Lewis, Peggy, Boa Lydia Evans, 1911, 13, Llangloffan, school, North Rd 16, 4, B, 1898
- Lewis, Peggy Rosamund Emyah, Broyan Ho, at, Lewis, Basil Herbert & Lucinda Agnes, rubber planter, Thomas, J. Rowland, vic Llanstephan [bapt. 1917.02.23**
- Lewis, Peggy, DA David Benjamin, labourer, 1922.04.10, 11h, Foundry Tce 01, NC H 14,**
- Lewis, Peter, 1841, 45, shipwright J, Greenfield Sq, 1796,
- Lewis, Philip J., s, 1939, 1861.07.15, grocer rtd, North Rd 10
- Lewis, Phoebe, 2006.07.13, 89, Llys Owen 33, LC P 13,
- Lewis, Phoebe M., s, 1939, 1916.09.30, Café & Bakery prop, Pendre 48
- Lewis, Rachel, Spinster, Cardigan. Marr. 1834.03.27, Thomas, John, Bachelor, Aberporth,
- Lewis, Rachel, BD Mary Evans, u, 1881, 80, Carmarthen, Walkfach, 61e 1, 1801,**
Lewis, Rachel, 1887.08.27, 85, Eben's La, NU EE 11 [80 oed Bethania] [1802–87]
- Lewis, Rachel, WI William, pc, m, 1861, 32, Swansea, High St, 47, 1829,
- Lewis, Rachel, LG David & Elen, husbandman, 1871, 40, Carmarthen, interest of money, Eben's La, 42, 1831,
- Lewis, Rachel, SiL, 1901, 20, Ferwig, gen sv, Grangetown, 80 18, W, 1881,
- Lewis, Rachel, SV John Lewis, Royal Arms, 23, Manordeifi, sv dom, Pwllhai Royal Arms, 39 1, -23,
- Lewis, Rachel Ann, DA William & Jane, blacksmith, 1881, 9, Cardigan, scholar, Church St, 89 6, 1872,
- Lewis, Rachel Anne, Gloucester Tce, Lewis, William & Jane, blacksmith, Jones, Thomas, curate [bapt. 1871.10.03**
- Lewis, Rachel Myfanwy, Church St 06, Lewis, John Henry & Mary Ellen, tailor & verger, Alban, D. T., vicar, [b. 1913.12.13 bapt. 1914.02.22**

- Lewis, Rebecca, NC Catherine, s, 1911, 19, Cardigan, public business, North Rd Farmers arms, 2, B, 1892,
- Lewis, Rees, HD, m, 1861, 64, PEM, agri lab, Mw Uch, 177 58, 1797, 1871, 74, Llanfih Penbedw, husbandsman, Mill St, 205, 1797,**
- [Lewis, Reggie Bedydd 05.04.1914](#); Goll i Siloam, Caerdydd 24.07.1914 + Mary
- Lewis, Richard, Teifi Row, Lewis, Thomas & Anne, moulder, Rees, William, curate, [b. 1858 bapt. 1867.07.09**
- Lewis, Richard, SO David & Margaret, agri lab, 1871, 12, GLA, scholar, Gloster Row, 85 7, 1859,
- Lewis, Richard William, SO Daniel & Sarah Maria, upholsterer, 1851, 8, Hwest, scholar, St Mary St, 468 73, 1843,
- [Lewis, Roland, Penbont i Llanfyrnach + Margaret Goll i Llanfyrnach 1945](#)
- [Lewis, Roland, Parcypis Derb trwy L o Blaenconin 11.11.1932 + Elizabeth M.](#)
- Lewis, Rowland, m, 1939, 1919.10.11, gen lab, Castle St 27
- Lewis, Rosa, m, 1939, 1899.03.30, dom duties unpaid, Noddfa
- Lewis, Rosa, 1980.11.06, 85, Maesllewelyn Home, LC I 10,
- [Lewis, Rosena, Glanolmarch Derb trwy L o Seion, Crymych 10.08.1931](#)
- Lewis, Roy, 1959.11.19, 34, St Davids Hosp, SC E 17,
- Lewis, Samuel T., SO Esther, charwoman, 1911?, 8, Cardigan, Gloster Row, 92 4,
- Lewis, Samuel Thomas, Gloucester Row 04, Lewis, Thomas & Esther, collier, Evans, D J, vicar, [b. 1893 bapt. 1902.02.16**
- Lewis, Sarah, full age, Spinster, sv, Gaol, Lewis, James, labourer. Marr. 1851.02.06, Thomas, William, full age, Bachelor, turnkey, Gaol, Thomas, John, farmer
- Lewis, Sarah, 83, Mwldan, Thomas, G, vicar [1753 – bur. 1830.03.23]**
- Lewis, Sarah, 66, High St, Thomas, G, vicar [1778 – bur. 1844.08.14]**
- Lewis, Sarah, HD, w, 1861, 70, Cardigan, mariner's wi, Mw Uch, 1791, 1871, 80, Cardigan, pauper, Albion Tce, 84, = Mary Esau, Lewis, Thomas [1791**
- Lewis, Sarah, 85, Quay St, Richards, D., curate [1792 – bur. 1877.01.08]**
- Lewis, Sarah, HD, m, 1851, 58, Cardigan, mariner's wi, Mw Is, 1793,**
- Lewis, Sarah, 1841, 45, indep, Mw Uch, 1796,
- Lewis, Sarah, VR David, currier, 1861, 64, Carmarthen, Quay St, 62, 1797
- Lewis, Sarah, 78, Cardigan, Davies, W. C., vicar [1800 – bur. 1878.06.19]
- Lewis, Sarah, HD, w, 1871, 70, Cenarth, stocking knitter William St, 213 2, 1801,
- Lewis, Sarah, CI David, boots at hotel, 1851, 50, Llandygydd, housekeeper, Eben's La, 7b 19 87, 1801,
- Lewis, Sarah, LG, wid, 1861, 60, NCE, slate lab??, Eben's La, 77 28, 1801,
- Lewis, Sarah, HD, w, 1871?, 70, Cardigan, mariner's wid, Mw Uch?, , [1801**
- Lewis, Sarah, MO Margareta, 1891, 84, Llantood, living on own means, Gordon Tce, 55 3, 1807,
- Lewis, Sarah, WI Benjamin, coachman, m, 1871, 56, Blaenporth, Pontycleifion, 205 15, = Elizabeth, John [1815-
- Lewis, Sarah, HD, m, 1871, 56, Doncaster, charwoman, Tivy Row, 166 1, = William 1815,**
- Lewis, Sarah, HD, w, 1891, 76, Blaenporth, laundress, Pontycleifion Lane, 52, W, 1815,**
- Lewis, Sarah, 1841, 25, Eben's La, 1816,
- Lewis, Sarah, WI, m, 1881, 65, Blaenporth, coachman's wi, Pontycleifion, 192 15, = Elizabeth [1816,
- Lewis, Sarah, WI William, agri lab, m, 1861, 44, Llangoedmor, Pontycleifion, 205, 1817,

Lewis, Sarah, MO, wid, 1881, 62, St Mary St, 85 49, 1819,
 Lewis, Sarah, WI Evan, mm, m, 1871, 40, Cardigan, Greenfield Row, 197, = Barbara, John,
 Jane, Sarah, Elizabeth, Daniel [1831,
 Lewis, Sarah, WI David, mm, 1891?, 50, Cardigan, Gordon Tce, 53 1, B, -1841
[Lewis, Sarah, 3, Quay St, Thomas, G, vicar \[b. 1841 – bur. 1844.10.28\]](#)
Lewis, Sarah, HD, m, 1881, 39, Blaenafon, Greenfield Row, 120 4, = Sarah Anne,
 Elizabeth, David, Mary [1842
 Lewis, Sarah, with Levi James, ironomger, 1861, 16, Cardigan, narden?, St Mary St, 176,
 1845
[Lewis, Sarah, 9, St Mary's Lane, Thomas, G, vicar \[b. 1845 – bur. 1857.12.08\]](#)
 Lewis, Sarah, DA John & Anne, labourer, 1851, 2, Cardigan, St Mary's La, 503 151, 1849,
 Lewis, Sarah, WI David, m, 1911, 60, Cardigan, Park Place 06, 2, B, 1851,
 Lewis, Sarah, DA Evan & Sarah, mm, 1871, 7, Cardigan, Greenfield Row, 197, 1864,
 Lewis, Sarah, WI David, gardener, m, 1901, 34, Capel Colman, Quay St, 47 20d, B, +
 Martha, David J., Berydress? [1867,
 Lewis, Sarah, **HD, m, 1901, 40, Ferwig, mm's wi, Gordon Tce, 55 1, B** [Adr. CM, 1906]
 Lewis, Sarah, WI Owen T., m, 1911, 28, Victoria Aus, William St 07, 2, E, 1883,
[Lewis, Sarah, WI Caleb, 1844.08.11, MPA 2](#)
 Lewis, Sarah, 1929.01.25, 78, Gwbert Rd Craiglton, NU FF 02
 Lewis, Sarah, 1959.10.29, 58, Withybush hosp, SC E 16

Lewis, Sarah Anne, DA Sarah, 1881, 17, Aberaeron, dressmaker, Greenfield Row, 120 4,
 1864,
 Lewis, Sarah E., DA Margaret, 1891, 12, scholar, Castle Court, 152, B, 1879,
 Lewis, Sarah E., GD William & Jane, blacksmith, 1891, 8, Cardigan, scholar, Church St, 129,
 B, 1883,
[Lewis, Sarah](#) Goll trwy L i Penuel, Cilgerran 16.01.1909
[Lewis, Sarah](#) Goll trwy L i Penrhywceiber 04.12.1910
[Lewis, Sarah Ellen](#), DA Hannah, 1911, 5, 2, Cardigan, school, New Town 04], B [Adr.
 Bethania, 1959] 26.10.1959, 58 oed
[Lewis, Sarah Ellen, Heol William, Derb o Siloam, Ferwig 22.03.1935](#)
 Lewis, Sarah G., m, 1939, 1892.02.10, dom duties unpaid, Castle Hill (Llys-y-Coed)
 Lewis, Sarah H., DA Lewis & Mary A., 1891, 6, Cardigan, Pwllhai, 56 24, W, 1885,
 Lewis, Sarah Maria, WI Daniel, upholsterer, 1851, 27, Bristol, St Mary St, 468 73 = Richard
 William, Mary Elizabeth, James Oliver
 Lewis, Sarah R. E., DA Margaret, 1881, 10m, Cardigan, Strand, 111 9,
 Lewis, Selina, 1962.02.10, 84, Pendre Empire Ho, SC FF 14,
 Lewis, Sonia, 1947.10.27, 68, High St , SU AA 16,
 Lewis, Susannah Jane, 33 Bro Teifi (1906–92)

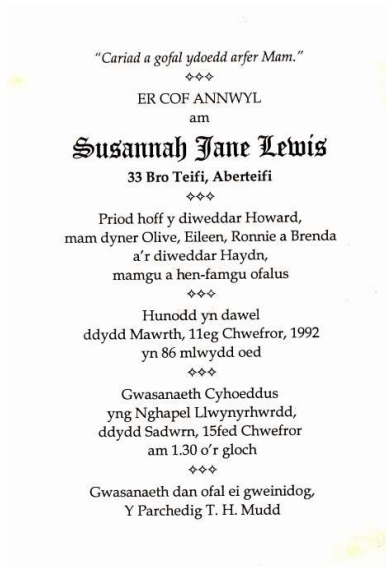

Lewis, Thomas. Marr. 1814.06.14, Morgan, Sarah
 Lewis, Thomas, full age, Bachelor, mariner, St Dogw Cwmdegwell, Lewis, Thomas, mm.
 Marr. 1842.08.06, Thomas, Anne, full age, Spinster, High St, Thomas, Thomas, mm
 Lewis, Thomas, full age, Bachelor, mm, Strand, Lewis, David, groom. Marr. 1863.09.22,
 Thomas, Margaret, full age, Spinster, Strand, Thomas, Thomas, painter
 Lewis, Thomas, minor, Bachelor, moulder, Strand, Lewis, David, labourer. Marr. 1865.10.07,
 Humphreys, Ann, full age, Spinster, Strand, Humphreys, David, labourer
 Lewis, Thomas, full age, wdr, mariner, Catherine Row, Lewis, Griffith, farmer. Marr.
 1868.02.11, Evans, Ellen, full age, Spinster, Catherine Row, Evans, David, mm

Lewis, Thomas, 75, C, Thomas, G, vicar [b. 1754 – bur. 1829.01.29]
 Lewis, Thomas, 39, Bridge St, Thomas, G, vicar [1783 – bur. 1832.02.09]
 Lewis, Thomas, 30, C, Thomas, G, vicar [b. 1795 – bur. 1825.10.28]
 Lewis, Thomas, SI David & Margaret, 1862.11.03, 63, glazier, Trebared, MPF 3 [1799–
 06.11.1862] St Mary's Lane
Lewis, Thomas, HD, m, 1851, 51, Cardigan, mason, Pwllhai, 11, + Emia = David [1800,
Lewis, Thomas, HD, u
 1851, 50, Cardigan, glazier, St Mary's La, 506 174
 1861, 68, Cardigan, glazier, St Mary's La, 162
 Lewis, Thomas, Cardigan, Lewis, Caleb & Sarah, stationer, Thomas, W W, curate [bapt.
 1819.08.08
 Lewis, Thomas, Cardigan, Lewis, Jenkin & Margaret, farmer, T [bapt. 1819.12.05
 Lewis, Thomas, Cardigan, Lewis, Benjamin & Hannah, mariner, Lloyd, John, curate [bapt.
 1823.07.06
 Lewis, Thomas, SO Benjamin & Hannah, 1826.10.01, 3, MPC 5 [1823–01.10.26]
 Lewis, Thomas, Cilcennin; Pontycleifion, Lewis, David & Jones, Ann, carpenter; single
 woman, T [bapt. 1829.10.06
 Lewis, Thomas, SO David & Ann, groom, 1851, 21, Cardigan, Strand, 481 161, 1830
 Lewis, Thomas, Castle, nr, Lewis, David & Ann, coachman at the Castle, T [bapt. 1830.08.25
 Lewis, Thomas, 1841, 10, Mw Is, 1831,
Lewis, Thomas, HD, m, 1871, 40, Cardigan, mm, Strand, 156 9, + Margaret = Marie
 Anne, Henrietta Margaret, Thomas Lloyd [1831

1856-60, Med service. C/10527/Black Swan/1870, vessel abandoned crew saved.
C/2046/Ann Wilson/1871-78. C/73719/Virgen del Carmen/1879-83, ship lost 15 May
1883, discharged 23 May 1883 Belize. [Quebec 16 Aug 1866: Hope, Lewis, arrived from
Runcorn. -LL 29 Aug 1866]. Hope in 1862-7.

Lewis, Thomas, Quay St, Lewis, Benjamin & Hannah, mariner, T [bapt. 1832.01.02]
Lewis, Thomas, 2w, Quay St, Thomas, G, vicar [b. 1832 – bur. 1832.01.09]

Lewis, Thomas (1834-51)

Aged 16. app/Margaret Roberts/Milford/1851, sailed on 25 Nov 1850 from Cardiff to
Constantinople. He was lost overboard by falling from the foreyardarm on the night of 17
Jan 1851 at Archipelago. (BT98/2641).

**Lewis, Thomas, HD, m, 1891, 56, Aberystwyth, princ off of customs, Catherine Tce, 109
3, B,** + Margaretta = Mary Elizabeth, David John, Thomas Frederick [1835,

Lewis, Thomas, **HD, m, 1871, 33,** Cardigan, **mariner unempl, Catherine Row,** 159 0, +
Ellen = David G. [1838-

Lewis, Thomas, HD, m,

1881, 43, Cardigan, mariner & lic vict, Catherine Row Farmers Arms, 99 18, + Ellen =
David G., Mary E. [1838

1891, 53, Tremain, innkeeper, Catherine Row Farmers Arms, 95 17, B, 1838,

1901, 62, Cardigan, publican, Catherine Row Farmers Arms, 107 17, B, 1839,

Lewis, Thomas, 1910.04.08, 71, lic vic, Northgate Tce Farmers Arms, NC F 14 [1839–1910]

Lewis, Thomas, St Mary's Lane, Lewis, Evan & Hannah, labourer, T [bapt. 1840.12.21

Lewis, Thomas, LG Margaret Howells, lodging house k, 1871, 30, DEN, hawker, St Mary's
La, 132 40, 1841,

Lewis, Thomas, Boa John & Anne Lewis, s, 1911, 70, Dinas Cross, mariner merch seaman,
North Rd 24, 8, B, 1841,

Lewis, Thomas, 1913.09.16, 72, St Dogs, NU GG 17 [1841–1913]

Lewis, Thomas, SO Sarah, mariner's wi, 1851, 8, Cardigan, Mw Is, 1843

Lewis, Thomas, High St, Lewis, Thomas & Ann, mariner, T [bapt. 1843.02.08

Lewis, Thomas, SO David & Margaret, agri lab

1871, 25, NCE, moulder, Gloster Row, 85 7

1881, 34, Cardigan, moulder, Gloster Row, 101 7

Lewis, Thomas, HD, m, 1911, 65, NCE, labourer, Gloster Row 04, 1, W, 1846,

Lewis, Thomas, 1914.12.10, 68, Gloster Row, NH 05 [1846–1914]

Lewis, Thomas, SO David & Margaret, ostler, 1861, 14, NCE, foundry worker, Church St,
96, 1847,

Lewis, Thomas, SO, u, 1881, 34, Cardigan, moulder, Gloster Row, 85 7, 1847,

Lewis, Thomas, SO William & Sarah, agri lab, 1861, 10, Llangoedmor, scholar,
Pontycleifion, 205, 1851,

Lewis, Thomas, HD, m, 1891, 40, NCE, moulder, St Mary's La, 214 16, B, + Esther =
Mary [1851,

Lewis, Thomas, SO Lewis & Catharine, draper [1852

1861, 9, Pentrefilm, High St, 15

1871, 19, Cardigan, draper's ass, High St, 14 [08]

Lewis, Thomas, High St, Lewis, Lewis & Catherine, draper, T [bapt. 1852.05.07

Lewis, Thomas, 1909.04.10, 44, NU C 19 [1855–1909]

Lewis, Thomas, SO Henry & Margaret, toll collector, 1861, 2, Carmarthen, Pendre, 38, 1859,

Lewis, Thomas, w, 1939, 1859.06.26, Co Justices & Comm of Taxes clerk, Priory Tce 04
[Lewis, Thomas, Teify Row, Lewis, William & Jane, blacksmith, Hughes, H., curate \[bapt. 1859.07.21\]](#)

Lewis, Thomas, SO William & Jane, blacksmith,
 1861, 1, Cardigan, Church St, 91, 1860,
 1871, 11, Cardigan, scholar, Gloster Row, 81 2, 1860,
 1881, 21, Cardigan, sol's clerk, Church St, 89 6, 1860,
 1891, 31, Llandygwydd, sol's clerk, Church St, 129, B, 1860,

Lewis, Thomas, SO Jane, 1901, 41, Cardigan, sol's clerk, Church St, 86 6, B, 1860,

Lewis, Thomas, HD, m, 1911, 51, Cardigan, law clerk sol, St Mary's Tce Glynawen, 1, B, 1860,

Lewis, Thomas, SO Benjamin & Catherine, waggoner & publican

1871, 3, Cardigan, scholar, Lamb Inn, 91 3

1881, 13, Cardigan, scholar, Lamb Inn, 242 3

Lewis, Thomas, LG Henry & Margaret, printer, 1891, 24, Nevern, bank acc, Napier Gdns, B 246 3, B, 1867,

Lewis, Thomas, HD, m, 1891, 24, Cardigan, haulier, Pwllhai, 61, B, 1867,

Lewis, Thomas, SO David & Ellen, mariner, 1881, 10, Cardigan, scholar, Catherine Row, 107 25, 1871,

Lewis, Thomas, 1895, Station Yard, 1895,

Lewis, Thomas, GS Catherine Jones, 11m, BRE Llangattor, St Mary's La, 504 153,

Lewis, Thomas, w, 1939, 1859.06.26, Co Justices & Comm of Taxes clerk, Priory Tce 04

[Lewis, T. B. ? Derb trwy L o Ferryside 07.04.1912](#)

[Lewis, Thomas Bocott, 1913.09.16, 72, mariner, workhouse, NGG 17 \[m. 12.09.1913\]](#)

Lewis, Thomas Douglas (Tommy), 6 Heol Onnen, North Park. (d. 28.10.1994). Merchant Navy WW2; carpenter at RAE Aber-porth. [cremation] + Alberta

Lewis, Thomas Frederick, SO Thomas & Margaretta, princ off customs, 1891, 18, Cardigan, ed of paper, Catherine Tce, 109 3, B

Lewis, Thomas G. H., s, 1939, 1911.10.20, GWR cartage agent, High St 29

Lewis, Thomas Glendenning Harries Pilot Officer, 131994, Royal Air Force Volunteer Reserve.

Thomas was the son of Lewis and Mary Elizabeth Lewis, of the Commercial Hotel, Cardigan. He had married prior to the war, and was the husband of Mary Elizabeth Lewis, of the Black Lion, Cardigan. Thomas served as an Air Bomber with 49 Squadron, Royal Air Force, which was a heavy bomber squadron, equipped with the Avro Lancaster. On the night of 23 May 1943, Thomas took off in Lancaster ED813, as part of an inexperienced crew, on their first mission, which was to bomb Dortmund. On the return mission the following morning, 24 May 1943, Thomas' Lancaster was shot down near Essen, killing Thomas and three other crewmen. The three survivors were taken prisoner. Thomas was 31 years old, and is buried at Reichswald Forest War Cemetery, Germany.

Lewis, Thomas Griffith, m, 1939, 1865.04.01, Phys surg (incap), Gwbert Rd Westfield

Lewis, Thomas Griffith, MB CM (Edin), Westfield, Gwbert. [CTA 15.11.1940. Well-known Nantllan family. GP at Newport, Mon. Clr. in 1904, Ald., 1927, Magistrate in 1933.

Supporter of Newport Co. Conservative.Bur at Blaenannerch]

Lewis, Thomas Howard, 1939, ?, , Brynymor Fm

[Lewis, Thomas Lloyd, Strand, Lewis, Thomas & Margaret, mm, Thomas, Griffith, vicar \[bapt. 1869.08.2](#)

[Lewis, Thomas Lloyd, 2, Strand, Thomas, G., vicar \[b. 1869- bur. 1871.12.13\]](#)

Lewis, Thomas P., SO Daniel & Hannah, boots, 1871, 8, Cardigan, scholar, Catherine Row, 171 15, 1863,
 Lewis, Thomas Price, 1909.04.10, 44, mariner, Catherine Row, NC 19
 Lewis, Thomas Roderick, St Mary's Lane, Lewis, Thomas & Mary, mariner, T [bapt. 1851.04.03
 Lewis, Thomas T., SO Margaret, 1881, 5, Cardigan, scholar, Strand, 111 9, 1876,
 Lewis, Thomas Yarworth, Strand, Lewis, Thomas & Margaret, mm, Jones, Thomas, curate, [bapt. 1876.04.19
 Lewis, Thomas Yerworth, 23, William's Row, [Evans, D J]* [b. 1876 – bur. 1899.09.25]
Lewis, Tom, BD Mary Evans, lodging ho keeper, 1891, 37, mariner , Mw Uch, 14 121, B,
 1854,
 Lewis, Valmai Rosina Florence (Falconbridge), s, 1939, 1931.04.04, at school; d. 11.3.1964?,
 William's Tce 04
 Lewis, Vera Illien, DA David B. & Maria, 1911, 1, Cardigan, Greenfield Sq 19, 3, 1910,
 Lewis, Vera Eileen (Howells), s, 1939, 1910.02.19, dom duties unpaid, Foundry Tce 01;
 Bedydd x 23 28.08.1929
 Lewis, Vera Eileen, Greenfield Sq, Lewis, David Benjamin & Maria, labourer, Walters, G T ,
 [b. 1910.02.01 bapt. 1915.01.13
 Lewis, Victor, Boa John & Elizabeth Thomas, s, 1911, 16, Newport Pem, school, North Rd
 07, 8, B, 1895,
 Lewis, Victor, Boa Lydia Evans, s, 1911, 13, Llangloffan, school, North Rd 16, 3, B, 1898,
 Lewis, Victor Morris, o Siloam, Ferwig 13.01.1942
 Lewis, Violet, 1949.03.16, 89, Swansea Haxel Rd, NC DD 13
 Lewis, Vivian, Bryn Caerau, Cwm. (1910-1.1992) Sec of C branch British Legion for some
 20 years. St Dogmaels Regatta; St Dogmaels Village hall committee; Member of
 Blaenwaun - served as sec of Gymanfa Ganu for 40 years. RAF during WW2. Soccer for
 St Dogmaels in 1930s; Club chairman and sec C Bowling Club. Manager of Hepworths
 clothes shop. + Gwelda



Lewis, W. T., 1893.06.15, 83, Priory St, SA 21,



Lewis, William, Bachelor, Cardigan. Marr. 1799.01.07, Griffiths, Annes, Spinster, Cardigan
 Lewis, William, St Dogmaels. Marr. 1812.07.14, Morgan, Frances, Cardigan
 Lewis, William, full age, Bachelor, blacksmith, Strand, Lewis, David, coachman. Marr.
 1856.11.13, Griffiths, Jane, full age, Spinster, sv, St Mary's Lane, Griffiths, Griffith,
 blacksmith
 Lewis, William, full age, Bachelor, gentleman & banker's clerk, Bridge Parade, Lewis,
 William, tailor. Marr. 1870.10.26, Jones, Emma, full age, Spinster, Bridge Parade, Jones,
 John James, Super Reg

Lewis, William, 72, C, Lloyd, I, curate [1752 – bur. 1824.04.27]

Lewis, William, HD, u, 1861, 65, Ferwig, agri lab, Catherine Row, 95, 1796-

Lewis, William, HD, m, 1851, 40, Treffgarne, tailor & draper, High St. 1811-

Lewis, William, Rhyd-y-fuwch, Lewis, Jenkin & Margaret, farmer, T [bapt. 1816.10.13

Lewis, William, Cardigan, Lewis, David & Anne, shopkeeper, Lloyd, John, curate [bapt.
 1822.05.03

Lewis, William, HD, m, 1861, 30, Manordeifi, agri lab, Pontycleifion, 205, 1831,

Lewis, William, SO David & Ann, groom, 1851, 19, Cardigan, Strand, 481 161, 1832,

Lewis, William, HD, m, 1861, 29, Cardigan, blacksmith, Church St, 91, 1832

Lewis, William, Strand, Lewis, David & Ann, coachman at Alderbrook Hall, T [bapt.
 1832.06.18

Lewis, William, HD, m, 1871, 38, Cardigan, blacksmith, Gloster Row, 81 2, + Jane =
 Thomas, Elizabeth, Mary Jane, George [1833,

Lewis, William, HD, m, 1881, 48, Cardigan, blacksmith, Church St, 89 6, 1833,

Lewis, William, HD, m, 1891, 58, Cardigan, blacksmith, Church St, 129, B, 1833,

Lewis, William, HD, m, 1861, 26, Aberystroth, PC const, High St, 47, + Rachel [1835

Lewis, William, wrkr John R. & Esther, 1861, 21, Eglwyswrw, cabinet maker, St Mary St,
 145, 1840,

Lewis, William, LG Jonathan & Elizabeth, boot & shoemaker, 1861, 19, PEM, shoemaker,
 Carrier's La, 131, 1842,

Lewis, William, SO Inlaw, m, 1871, 23, St Dogs, mariner, Pendre, 14 13, 1848,

**Lewis, William, HD, m (1848-1917) + Emma= Charlotte, Garnet, William D., Lucinda
 Agnes**

1871, 23, BRE Trecastle, banker's clerk, William St, 223 11

1881, 33, BRE Trecastle, bank manager, Brecon Old Bank, Brecon Old Bank, 35 28

- 1891, 43, BRE Trecastle, bank manager, Lloyd's Bank, High St Lloyd's Bank, 20, B, + Enid = Charlotte, Garnet, William D., Lucida Agnes
 1895, bank manager, High St.
 1901, 53, BRE Trecastle, bank manager, High St Lloyd's Bank, 7 14 & 15, B
 1911, 63, Trecastle, bank manager Lloyds, High St 14 Lloyds Bank, 1, B
 rtd 1912 JP
 1917.06.27, 69, bank mgr rtd, Priory St Broyan House, AA 12 [1848–1917] NC AA 12
 [JWJ move on to Lloyds Bank under the mgmt. of Mr Lewis, and his capable chief cashier: Mr Richards, a little deaf.]
 By 1891 he (Wm Lewis) had become a Borough Magistrate. From 1898-1902 he was the Treasurer of Cardigan Agricultural Show. William de Winton, formerly of Bank House, was an employee here, and in 1901 was the treasurer of the Cardigan Poor Law Union. William Lewis retired as branch manager in 1912. [CTA 4.10.1912]
[Lewis, William](#) [Derb trwy L o Nazareth, Blaenllechau 04.1904](#)
[Lewis, William](#) [Derb trwy L o Salem Newydd, Ferndale 12.05.1910; Goll i Salem Newydd, Ferndale 09.05.1914](#)
 Lewis, William, SO William & Sarah, agri lab, 1861, 9, Llangoedmor, scholar, Pontycleifion, 205, 1852,
 Lewis, William, SO Sarah, charwoman, u, 1871, 19, Doncaster, Tivy Row, 166 1, 1852,
 Lewis, William, 1917.05.25, 65, St Dogs Ruby Villas, SU BB 04 [1852–1917]
 Lewis, William, SO David, labourer
 1881, 6, Cardigan, scholar, Gloster Row, 101 7
 Lewis, William, SO Margaret, charwoman
 1891, 16, Cardigan, fitter, Gloster Row, 136, B
 Lewis, William, SO Margaret, charwoman, 1891, 16, Cardigan, fitter, Gloster Row, 136, B, 1875,
[Lewis, William](#), SO Margareta, 1891, 14, Cardigan, scholar, Gordon Tce, 55 3 [Adr. Tab.1901]?
 Lewis, William, 1903.09.05, 23, Ferwig, NC AA 11, [1880–1903]
 Lewis, William, 1903.09.05, 23, Ferwig, NC AA 12?,
[Lewis, William](#), 1900.02.19, 68, sexton 1880-1900, [Church St 06, MPK 10](#),
 Lewis, William, HD, m, 1911, 30, Llanfyrnach, collier's wi, St Mary's Lane 24, 1, B, 1881,
 Lewis, W, Lance Cplp wounded 5 x [CTA 10.5.1917]
 Lewis, William, 1943.07.02, 60, Cardiff, Newport Rd, NC GG 07,
[Lewis, William](#) [Goll. trwy L i Nazareth, Blaenllechau 30.01.1905](#)
 Lewis, W [d. CTA 22.06.; 29.06.1917]
[Lewis, William](#) [Salem, Ferndale 02.09.1913; Derb o Derb trwy L o Salem, Ferndale 24.07.1920](#)
 Lewis, William, m, 1939, 1881.10.30, painter, William St 18
 Lewis, William, 1943.07.02, 60, Cardiff, Newport Rd, NC GG 07
- Lewis, Dr William Bevan [Bevan-Lewis]
 Born at Cardigan 21 May 1847, to William Thomas Lewis (formerly of Trefgarn, Pembrokeshire) and Jane (Mansel Bevan) his wife, and educated at Cardigan and Guy's hospital. He practised medicine at Burry Port for four years, and then joined the staff of the West Riding Asylum at Wakefield, where he remained for thirty-five years, eventually becoming its medical director. For twenty-five years, too, he was connected with what has now become the University of Leeds, and latterly was professor of mental diseases there. He died 14 October 1929. DWB Awdur sawl llyfr / Author of several books including : *Human Brain*; Cortical Lamination of the Motor Area of the Brain delivered to Royal Society [CTA 15.2.1878]

Silver wedding celebr [CTA 3.1.1896]

Lewis, William Bowen, SO William T. & Jane M., tailor & draper, 1861, 15, Cardigan, scholar, High St, 17, 1846,

Lewis, William Christmas, SO Wm & Jane, , MPK 10,

Lewis, William Christmas, Gloucester Tce, Lewis, William & Jane, blacksmith, Jones, Thomas, curate [bapt. 1876.02.13

Lewis, William D., HD, m, 1901, 41, St Dogs, innkeeper, [11] Quay St Royal Oak, 37 11, B + Mary A. = Anne M. Adams, Florence Lewis, Archie, Minnie, Jeffery, Bessie

Lewis, William David, (1881-2.9.1903)

SO William & Emma, bank manager, 1891, 10, Cardigan, scholar, High St Lloyd's Bank, 20, B

1903.09.05, 23 yrs., mining eng, Ferwig, son of W. Lewis, manager Lloyd's Bank, AA 12

Redruth Mines, W Coast Africa. Mgr Fanti Mines. Caught Malaria and jaundice [Weekly Mail 9.3.1903]

Lewis, William Evans, 1917.05.25, 65, Roby Villas, SBB 04

Lewis, William G., SO Margaretta, 4, Cardigan, scholar, Gordon Tce, 57 3, -4,

Lewis, William George, 1850.09.13, 12m, A 8

Lewis, William Henry, Strand, Lewis, Thomas & Margaret, mm, Jones, Thomas, curate, [bapt. 1871.11.30

Lewis, William Henry, 5m, Strand, Jones, Thomas, curate, [b. 1871 – bur. 1872.03.30]

Lewis, William Henry, 67, Church St, , [Evans, D J]*, [1873 – bur. 1900.02.20]

Lewis, William J., m, 1939, 1894.01.25, builder & contractor, Castle Hill (Llys-y-Coed)

Lewis, William J., m, 1939, 1909.09.23, baker & conf, Morgan St 05, 6, & 4

Lewis, William L., SO William & Emma, bank manager, 1881, 9m, Cardigan, Brecon Old Bank, 35 28,

Lewis, William M., SO Margaret, charwoman, 1901, 26, Cardigan, marine fitter, Gloster Row, 94 7, B, 1875,

Lewis, William Thomas, HD, m [1811

1851, 40, Treffgarne, tailor & draper, High St [09] + Jane = Lavinia

1861, 50, Treffgarne, tailor & draper, High St, 17 + Jane = Lavinia, Louisa J., **William B., Maria M., Mary Elizabeth [Dr. William Bevan-Lewis, Prof Mental dis at Leeds Uni d. CTA 9.12.1927] gw. Bevan-Lewis, W**

1871, 60, Treffgarne, tailor & draper, High St, 16 [09 later 1875 Emporium] + Jane Mansel = Maria, Mary M., Mary E.

1881, 72, Treffgarne, tailor & draper, High St, 203 9 + Jane Mansel = Maria Mansel, Mary Elizabeth

1891, 80, Treffgarne, outfitter rtd, High St, 155 7 = Maria

Lewis, William Thomas, HD, m, 1911, 23, Aberdare, baker & confectioner, Pendre 43, 1, B, 1888,

Lewis, Willie N., BD John & Martha, mariner, 1901, 16, Moylegrove, eng appr, Northgate Tce, 40 9, B, 1885,

Lewis, Winnie, Gerlan, Greenland Meadows, 1992 [Adr. Bethania, 1992]

Lewis-Thomas, Benjamin, Cardigan, Lewis-Thomas, David & Ann, shopkeeper, T, [bapt. 1825.01.23

Lewsi, Anne, SV William J. & Mary E., sol, 1901, 27, Cardigan, High St, 20 1, 1874,

Lewsi, Elizabeth, GD Daniel Luke, 1901, 6, Cardigan, Mill Ho St, 1895,

Leyland, Jearvis, LG John & Ann, carpenter, 1851, 21, Manchester, optician ass, Pwllhai, 1, 1830

Leyland, Paul, Llandudoch (1949–94)

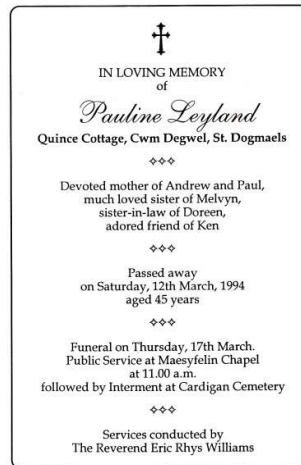

Lindley, Annie, 1986.08.09, 90, Christchurch Bransq Gdns 22, NU D 08,
Lintell, Elizabeth, x, 1851, 25, Hwest, barmaid, High St Black Lion, 473 103, 1826,

Liscoe, Caroline, Spinster, Cardigan. Marr. 1832.06.21, Eynon, William, Bachelor, Cardigan,

Llewellyn, full age, Spinster, St Mary's St, Llewellyn, Thomas, farmer. Marr. 1849.10.13,
McCormick, full age, wdr, High St, Thomas, Thomas, innkeeper

Llewellyn, Anne, 64, C, Thomas, George, curate [1756 – bur. 1820.03.27]

Llewellyn, Anne, 6, Quay St, Thomas, G, vicar [b. 1824 – bur. 1830.02.20]

Llewellyn, Anne, SV Maria Weston, BL, 1851, 22, LON, house sv, High St Black Lion, 473 103, 1829,

Llewellyn, David, 59, Strand, Thomas, G, vicar [b. 1774 – bur. 1833.05.01]

Llewellyn, David, SO Jane, housholder, 1851, 37, Cardigan, shoemaker, Tivy Row, 482 167, 1814,

Llewellyn, E. William, 1843.06.02, 69, HPW 61,

Llewellyn, Elizabeth, DA E. William & Mary, 1848.11.12, 35, HPW 61,

Llewellyn, Jane, HD, w, 1851, 72, Cardigan, householder, Tivy Row, 482 167, = Mary, David, Sarah, John [1779-

Llewellyn, John, 40, Cardigan, Thomas, G, curate [b. 1776 – bur. 1816.07.17]

Llewellyn, John, SO Jane, housholder, 1851, 42, Cardigan, printer's pressman, Tivy Row, 482 167, 1809,

Llewellyn, Mary, DA Jane, householder, 1851, 42, Cardigan, laundress, Tivy Row, 482 167, 1809,

Llewellyn, Sarah, DA Jane, housholder, 1851, 12, Cardigan, scholar, Tivy Row, 482 167, 1839,

LLEWELLYN, LLEWELLYN

Llewellyn, Mrs, Crown Derb trwy L o Ebenezer, Aberafon 10.12.1905

Llewellyn, -, 1920.12.13, 1h, Market La; Gomer Ho, NC CC 15,

Llewellyn, -, chi David Griffith, 1920.12.13, 1h, Market La Gomer Ho, CC 15,

Llewellyn, -, 1920.12.13, 1h, Market Lane Gomer Ho, NCC 15,

Llewellyn, Anne, Spinster, Cardigan. Marr. 1822.07.16, Owens, Evan, shoemaker, Bachelor, Cardigan

Llewellyn, Anne, WI, m, 1861, 59, Tremain, agri lab, Pendre, 20, 1802,

Llewellyn, Ann, HD, w, 1871, 68, Tremain, milkwoman, Catherine Row, 162 10B, 1803,

Llewellyn, Ann, SV Mary R. North, annuitant, 1881, 19, Cardigan, dom sv, 113 5, 1862,

Llewelyn, Ceridwen, DA John & Elizabeth, s, 1911, 29, St Dogmaels, dom, Dolwerdd, 3, B, 1882

Llewellyn, David, full age, Bachelor, boots, Strand, Llewellyn, John, hostler. Marr.

1856.08.12, Owens, Mary, full age, Spinster, sv, High St, Owens, Rowland, carpenter

Llewellyn, David, 1833.05.01, 50, MPI 16 [1783–1833]

Llewellyn, David, SO John & Jane, 1869.03.11, 56, MPJ 14, d at Dowlais & interred at Pant Church

Llewellyn, Dinah, GD Dinah Thomas, innkeeper [marr. Jacob Picton Watkins 18.5.80]

1861, 6, Cardigan, scholar, William St Globe Inn, 120, [bed 13.2.69 yn y cwrdd am 6 Mr Thomas](#)

1871, 16, Cardigan, scholar, William St Globe Inn, 222 10

Llewellyn, Dinah Jane, GD Rachel, mariner's wi, 1891, 2, Cardigan, William St, 165 10, B, 1889,

Llewellyn, Edward Owen, SO J. R., reporter, Chronicle Office, 1888.02.10, 5w, ,

Llewellyn, Eleanor, SV, u, 1851, 29, St Dogs, gen sv, Pendre, 488 2, 1822

Llewellyn, Elinor, Cardigan, Llewellyn, William & Mary, labourer, Lloyd, John, curate [bapt. 1822.09.30]

Llewellyn, Elizabeth, HD, w, 1851, 73, Llwyncoed, Pontycleifion, 509 204, 1778,

Llewelyn, Elizabeth, 36, Bridgend Bridgeway Ho, Thomas, G, vicar [b. 1812 – bur. 1848.11.16]

Llewelyn, Elizabeth, 1841, 20, female sv, High St 04, 1821,

Llewellyn, Elizabeth, SV Mary Phillips, 1861, 30, Slebech, house sv, High St, 10, 1831,

Llewelyn, Elizabeth, WI John, m, 1911, 69, St Dogmaels, Dolwerdd, 2, B, 1842,

[Llewellyn, Eliza Derb trwy L o Calfaria, Login 11.11.1906 + John \[nawr Dolwerdd\]](#)

[Llewellyn, Elizabeth Derb trwy L o Gwawr, Aberaman 09.12.1906](#)

Llewellyn, Elizabeth, s, 1939, 1903.05.21, dom duties unpaid, College Row 03

Llewellyn, Elizabeth, 1976.01.30, 84, Dolwerdd, NU D 01,

[Llewellyn, Etta, Cardigan Arms Bedydd 16.11.1919](#)

Llewelyn, Gwladys, DA John & Elizabeth, s, 1911, 25, St Dogmaels, dom, Dolwerdd, 5, B, 1886,

[Llewelyn, Gwladys, Bryn Llewelyn, 91 oed, 27.03.1977 \[Adr. Bethania, 1977\]](#)

Llewellyn, Gwladys [Derb trwy L o Calfaria, Login 11.11.1906 \[nawr Dolwerdd\]](#)



Llewelyn, Hester, Spinster, Cardigan. Marr. 1797.11.23, Lewis, Lewis, widower, Llangoedmore,

Llewellyn, Irene, 1962.03.17, 61, Bath House Rd 18, SC FF 13,
 Llewelyn, James, Cardigan, Llewelyn, Thomas & Sarah [bapt. 1813.09.05
 Llewelyn, Jane, 78, Strand, Thomas, G, vicar [b. 1776 - bur. 1854.06.13
 Llewellyn, Jane, WI John, 1854.06.11, 78, MPW 25

Llewellyn, John, bachelor, Cardigan. Marr. 1804.01.12, Sais, Jane, Spinster, Cardigan,

Llewellyn, John, 1816.07.11, 42, MPW 25,
 Llewellyn, John, 60, Workhouse, Thomas, G., vicar [b. 1806 - 1866.10.22]
 Llewellyn, John, SO John & Jane, 1866.10.22, 60, MPJ 14,
 Llewellyn, John, SO Elizabeth, u, 1851, 29, Pwllmoidw, Pontycleifion, 509 204, 1822,
 Llewellyn, John *Derb trwy L o Calfaria, Login 11.11.1906 [y ddau (John Morris) yn ddiagoniaid] + Eliza = Gwladys Ceridwen [nawr Dolwerdd]*
 Llewellyn, John, HD, m, 1911, 72, 1, Ferwig, farmer, Dolwerdd, B [1839
 Dolwerdd, d. 18.02.1922, Diacon 4 [Adr. Bethania] 82 yrs
 Llewellyn, John, LG Mary Jenkins, charwoman, 1861, 52, Cardigan, hatter? Ostler?, Strand, 125, 1809,
 John was the Husband of Margaret Elizabeth Llewelyn, of St. Dogmaels. He served with the Merchant Navy aboard the MV British Security, a London registered tanker. On 20 May 191, British Security was on route from Curacao to Bowling in Convoy HX-126, carrying a cargo of benzene and kerosene when she was torpedoed and sunk by the German submarine U-556, south of Cape Farewell. John was 45 years old when he died that day, and is commemorated on the Tower Hill Memorial, London

Llewellyn, John Evans Chief Officer, Merchant Navy.

Llewellyn, John R., w, 1939, 1861.04.20, journalist rtd, St Mary St 30
 Llewellyn, J. R., JP, Career [CTA 29.11.1929]
 Llewellyn, Joseph, 1843.07.21, 40, MPI 16,
 Llewellyn, Joseph, 39, Strand, Thomas, G, vicar [1804 – bur. 1843.07.25]
 Llewellyn, Lizi, SV Stephen & Anne, s, 1911, 15, St Dogmaels, High St 21, 8, B, 1896,
 Llewellyn, Lizzie Mary *Derb o Blaenwaun 25.01.1913*; Goll i Tab., Caerdydd 21.12.1914
 Llewellyn, Lottie, GD Rachel, mariner's wi, 1891, 7, Cardigan, scholar, William St, 165 10, B, 1884,

Llewellyn, Margaret, full age, wdr, Queen's Hotel, Roberts, David, auctioneer. Marr.
1872.09.26, Andrew, Thomas, full age, Bachelor, maltster, Ssea Fisher St 01, Andrew,
Joseph, maltster

Llewellyn, Margaret, CI Richard Roberts, auctioneer, 1871, 26, Cardigan, housekeeper, St
Mary St White Hart Inn, 94 11, [1845-
see also Roberts, David (1803-

Llewellyn, Margaret, GD Dinah Thomas, innkeeper, 1871, 10, Cardigan, scholar, William St
Globe Inn, 222 10, [Mgt Anne bed 23.3.79 yn yr afon gan Parchg R D Roberts,](#)
[Llwynhendy \[1861-](#)

1881, GD Dinah Thomas, innkeeper, 1881, 19, Cardigan, dressmaker, William St Globe
Inn, 221 10, [1862-

[Llewellyn, Margaret Anne Derb trwy L o Ferwig 28.02.199](#)

Llewellyn, Margaret, SV Stephen & Anne, s, 1911, 28, St Dogmaels, High St 21, 7, B, [1883-

Llewellyn, Margaret R. (Phillips), w, 1939, 1919.09.04, dom duties unpaid, Tivy Tce?? Not
02

Llewellyn, Margretta Jane (Getta), Amanwy, Heol Helyg (Central Café) (d. 2.7.1993)
[Llwynnadda Chapel] + Norman

Llewellyn, Maria, VR Caleb & Maria E. Luke, wid, 1911, 52, Port Talbot, nurse attend, St
Mary's St 13, 4, E, 1859

Llewellyn, Martha, u, 1881, 20, Narberth, draper's ass, High St 09, 15 9, 1861

[Llewellyn, Mary, 84, Bridgend, Thomas, G., vicar \[b. 1774 – bur. 1863.07.20\]](#)

[Llewellyn, Mary, 48, Strand, Thomas, Wm, curate \[b. 1806 – bur. 1854.11.15\]](#)

Llewellyn, Mary, spinster, Cardigan. Marr. 1809.12.16, John, Samuel, widower, Penbryn

[Llewellyn, Norman George](#), 31 Heol Helyg (1915-9.2.1995). [Adr. Bethania, 1995] Derb
tryw L 02.02.1951. Central Café. Baker. Footballer with St Dogmaels, Cardigan Town and
Maesglas. Past chairman and Cards. rep on Central Wales Football Association. Buried at
Llwynnadda Chapel.

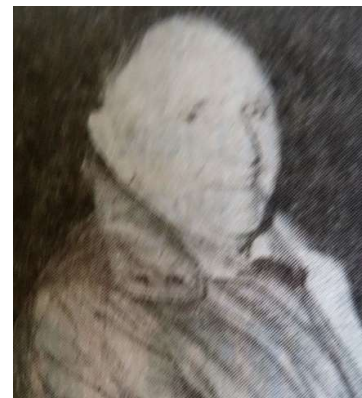

[Llewellyn, Rachel](#), DA Dinah Thomas, innkeeper

1861, 30, Clydey, mariner's wi, William St Globe Inn, 120

1871, 42, Cardigan, seaman's wi, William St Globe Inn, 222 10

1881, 50, Clydey, housekeeper, William St Globe Inn, 221 10 [[Adr Beth 1898\]](#)

[Llewellyn, Rachel, HD, m](#)

1891, 60, Clydey, mariner's wi, William St, 165 10, B = Thomas James, Margaret A. Hughes

1916.02.28, 84, William St Globe, Beth 1.03.1916, 84 yrs. [Adr. Bethania, 1916]

Llewelyn, Ruby. *Derb o Blaenwaun* + Tommy 12.12.1953

Llewellyn, Sarah, HD, u, 1871, 64, Cardigan, charwoman, Church St, 77 5B, [1807,

Llewellyn, Sarah, 1892.04.28, 84, Pontycleifion, workhouse, NEE 15 [1808–92]

Llewellyn, Sarah, WI Thomas, grocer, 1923.07.16, 58, Llantwit Fardre 15 Parade, SG 11,

Llewellyn, Thomas, St Dogmaels. Marr. 1806.06.19, Owen, Margaret, Cardigan

Llewellyn, Thomas, full age, Bachelor, mariner, Newport Pem, Llewellyn, Henry, mm. Marr.

1853.07.07, Thomas, Rachel, full age, Spinster, William St, Thomas, Thomas, mm

Llewelyn, Thomas, 4, Cardigan, Thomas, G, curate of Llangoedmore [b. 1814 – bur. 1818.10.12]

Llewelyn, Thomas, SO John & Elizabeth, s, 1911, 31, St Dogmaels, chemist, Dolwerdd, 4, B,

Llewellyn, Thomas (1880-1965.07.31) 85, Glangwili hosp, NU D 01

Llewelyn, Thomas, m, 1939, (10.3.1880 – 31.7.1965, Pharmacist & farmer, Dolwerdd Fm

28.07.1965, 85 oed [Adr. Bethania, 1965] Glangwili Hosp. NU D 01



Llewellyn, Thomas *Derb trwy L o Castle St, Llundian* 12.07.1909

Llewellyn, Tommy *Derb o Blaenwaun* + Ruby 12.12.1953

Llewellyn, Thomas J., GS Dinah Thomas, innkeeper

1871, Cardigan, scholar, William St Globe Inn, 222 10

1881, 17, Cardigan, grocer's appr, William St Globe Inn, 221 10

Llewellyn, Thomas James, SO Rachel, mariner's wi

1891, 26, Cardigan, grocer's ass, William St, 165 10, B

1919.10.15, 55, William St Globe, SG 11

Llewelyn, Vincent, Bachelor, Ferwig. Marr. 1822.12.19, Thomas, Anne, Spinster, Cardigan,

Llewellyn, William, widower, Cardigan. Marr. 1807.09.11, Davies, Mary, Spinster, Cardigan,

Llewellyn, William, Brinlaw Richard Roberts, auctioneer, 1871, 28, LON Westminster, St Mary St White Hart Inn, 94 11, [1843-

Llewellyn, William, Pontypridd (1843-1871), 28

HPW 76 [bur. 25.07.1871 High St, Queens

Hotel [formerly Cross House]

Married at St Mary's Church:

1871.03.07, Llewellyn, William, full age, wdr, Comm trav, Eglwys Silan Pontypridd,

Llewellyn, Thomas, builder

1871.03.07, Roberts, Margaret, full age, Spinster, White Hart Inn, Roberts, David, auctioneer

Llewelyn, William, 70, Pentood fach, Thomas, G, vicar [b. 1773 – bur. 1843.06.06]

Llewellyn, William Eirwyn Sailor, Merchant Navy.

William was the son of William John and Addie Llewellyn, of St. Dogmaels. He served with the Merchant Navy aboard the MV Canadian Star, a London registered cargo vessel. on 18 March 1943, Canadian Star was attached to Convoy HX-229, when she was struck by two torpedoes from the German submarine U-221, and sank with the loss of 34 lives.

William was 26 years old when he died that day, and is commemorated on the Tower Hill Memorial, London.

Llewhelin, Elizabeth, HD, w, 1861, 82, Cardigan, living on own means, Church St, 87, 1779,

Llewhelin, James, BD Elizabeth, draper, u, 1861, 16, Pem Orlanton, draper, High t 28, 1845,

Lloyd, gyda Mrs Lloyd Luke gan y Parchg Price Ferwig oherwydd afiechyd JWs 28.01.1917

Lloyd, Mrs i Tab, Merthyr 12.04.1916

Lloyd, Mrs, Llwynpïod i Graig, CNE 30.03.1918

Lloyd, Alban [Allan], BD Mary Lloyd, 1881, 14, Llangoedmor, Northgate Tce, 66 6, 1867,

Lloyd, Anne, Cardigan. Marr. 1802.07.10, Evan, William, Cardigan,

Lloyd, Ann, Spinster, Cardigan. Marr. 1825.05.14, Williams, John, Bachelor, Cardigan,

Lloyd, Anne, WI David, mariner, 1841.09.20, 56, HPW 43 [1785–22.09.1841] Mwldan St

Lloyd, Anne, HD, w, 1861, 75, PEM NK, laundress, William St, 239, = Ellen, Caroline 1786

Lloyd, Anne, 77, Priory St, Thomas, G., vicar [1786 – bur. 1863.09.07]

Lloyd, Ann, HD, w, 1851, 64, Lamphey?, laundress, Pwllhai, 22, = Ellen, Caroline, Thomas [1787,

Lloyd, Anne, WI John, 1864.09.05, 77, MPC 15 [1787–1864]

Lloyd, Anne, WI Henry, sawyer, m, 1851, 59, Troedyraur, Pendre, 494 61, = Eleanor, John 1792,

Lloyd, Anne, HD w, 58, annuitant, Llantwit Maj 1851, William St 512 233 + Elizabeth, Mary, Evan

Lloyd, Anne, WI David, tailor, m, 1851, 53, Blaenporth, Walkfach, 500 121, 1798

Lloyd, Anne, 75, Bridgend, , Thomas, G., vicar [b. 1798 – bur. 1863.12.09]

Lloyd, Ann, 75, Cardigan, , [Evans, D J]* [b. 1816 – bur. 1891.08.24]

Lloyd, Anne, HD, u, 1871, 54, Cardigan, housekeeper, Mw Is, 87, 1817

Lloyd, Anne, Cardigan, Lloyd, David & Anne, mariner, Thomas, G., curate of Llangoedmore [bapt. 1818.10.12

Lloyd, Ann, HD, u, 1861, 42, Cardigan, householder, Mw Is, 89, 1819,

Lloyd, Anne, DA David, ropemaker, u, 1851, 32, Cardigan, sv, Black Lion Lane, 472 92, 1819,

Lloyd, Ann, HD, u, 1891, 72, Cardigan, dom sv, Greenfield Sq, 80, W, 1819,

Lloyd, Anne, DA H. Anne, shopkeeper, 1851, 26, St Dogs, Bridgend Low Ho, 1825,

Lloyd, Anne, WI William, eng, m, 1871, 25, Portmadoc, Quay St, 66, 1846,

Lloyd, Ann, SV David & Elizabeth, u, 1871, 18, Cardigan, maid, Castle Green, 1853,

Lloyd, Ann, SV David & Elizabeth, Castle Green, 1871, 18, Cardigan, maid, Castle Green, 1853,

- Lloyd, Anne, GD Henry Lloyd, sawyer, 1861, 8, Cardigan, scholar, Catherine Row, 104, 1853,
 Lloyd, Anne, DA William & Hannah, butcher
 1881, 8, Cardigan, scholar, Priory St, 198 2
 1891, 17, Meline, Pendre, 5 6 bed 5.6.92 am 3 pm JW; goll trwy lyth Phoebe Evans
 gyda W Lloyd, butcher 19.5.82
[Lloyd, Anne](#), Priory St Daelodwyd 16.10.1902
 Lloyd, Anne Margrena Jane (Smith), s, 1939, 1920.01.26, sol's clerk, Pendre 20
- Lloyd, Anna Eliza, Spinster, Cardigan. Marr. 1822.11.28, Probyn, John, widower, Glos Longhope
 Lloyd, Anna Elizabeth, Spinster, Cardigan. Marr. 1820.01.01, Thomas, Watkin William
 Revd, curate, Spinster, Cardigan
- Lloyd, Annie, NC, s, 1911, 28, Penbryn, draper's store mgress, Pendre 24 Heathfield, 1, B, 1883,
Lloyd, Annie Mary Eirlys, 1955, Castle St 04, 1955,
 Lloyd, Beatrice, 9 St Mary's St, 1819
- Lloyd, Benjamin, HD, m, 1911, 43, Cardigan, gen lab, Greenfield Sq 13, 1, B, 1868,
[Lloyd, Benjamin, 1916.05.23, 48, Greenfield Sq, NC C14,](#)
 Lloyd, Benjamin, m, 1939, 1877.04.14, grocer's ass, Feidrfair Brynhedydd
 Lloyd, Benjamin, 1953.09.05, 76, Feidrfair Brynhedydd, NC K 12, *Cbedd [Roberts, CM. t, 141 Brodor o Cippin. Athro YS a gweddiwr cynnes. Diacon 1937. Ymadael i Gapel Degwel. m. 01.09.1953, 76 oed.]
 Lloyd, Betsey, WI John, moulder, m, 1851, 26, Cardigan, Eben's La, 7b 20 93, 1825,
 Lloyd, Bridget, 9 St Mary's St, 1819
[Lloyd, Caroline, Cardigan, Lloyd, John & Anne, staysmaker, Lloyd, John, curate \[bapt. 1824.06.02](#)
- Lloyd, Caroline, DA Ann, laundress, [1826
 1851, 25, Cardigan, laundress, Pwllhai, 22
 1861, 33, Cardigan, laundress, William St, 239
Lloyd, Caroline, HD, u [1826
 1881, 55, Cardigan, washerwoman, William's Row, 210 13 [07]
 1891, 65, Cardigan, laundress, William's Row, 184 6 [06]
[Lloyd, Caroline, 66, Wood's Road ?, \[Evans, D J\]* \[b. 1826 – bur. 1892.04.27\]](#)
 Lloyd, Caroline, CI Ellen Joseph, u [1828-
 1871, 43, Cardigan, washerwoman, Priory St, 88 13
- Lloyd, Catharine, Spinster, Cardigan. Marr. 1816.02.08, James, John, Bachelor, Cardigan,
- Lloyd, Catherine, LG George & Charlotte, Long, 22, Wrexham, pedlar & hawker, Mw Uch, 51, E, -22,
 Lloyd, Catherine E., 1901, New Quay, scholar, Quay St, 2, 1901,
 Lloyd, Charles W, Gladys, w, 1939, 1887.02.14, priv means, Brynymor Fm
 Lloyd, Christiana, w, 1939, 1876.08.28, housekeeper, Pen y Marian 02
 Lloyd, Christina, 1957.12.23, 81, Penymarian Villas, NC J 02,
[Lloyd, Connie](#), Kensington Ho, merch Dd Bedydd 11.10.1936 +3
 Lloyd, Constance (Phillips), s, 1939, 1922.04.09, draper's ass, Pendre 20

Lloyd, D. William (funeral 12.10.1995, cremation). Royal Signals in WW2. Worked in Coventry for 9 yrs in Courtalds; accountant at Remploy. Deacon at Welsh Chapel, Coventry. Returned in 1955. Manager at Cardigan Mercantile Co. Manager at Haverfordwest branch o Graham-Reeves before retiring. Councillor, mayor in 1962/2. Senior deacon at Capel Mair. Cylch Cinio, Gwyl Fawr Aberteifi, Cyngor Plwyf Llangoedmor, Cymmrodorion.



Lloyd, Daniel, 1895, harness maker, Priory St , 1895,
Lloyd, Daniel, **HD, m, 1901, 43, New Quay, harness maker, Priory St, 162 5, B** + Mary = Gwenllian Jones [Adr. CM, 1906]

Lloyd, David, bachelor, Cardigan. Marr. 1808.12.13, Jenkins, Elinor, Spinster, Cardigan,
Lloyd, David, Bachelor, Cardigan. Marr. 1820.04.20, Edwards, Elizabeth, Spinster, Ferwig,
Lloyd, David, full age, Bachelor, mm, Llandygwydd Hafod fach, Lloyd, David, farmer. Marr. 1842.12.29, James, Jane, full age, Spinster, Greenfield Row, James, John, mm

Lloyd, David, SO Revd Stephen, 1827.10.27, 52, Nevern Llystin, HPW 9 [1775–30.10.1827]

Lloyd, David, LG Ann Davies, m, 1861, **84**, Cardigan, sailor, Eben's La, 1777,

Lloyd, David, HD, m, 1851, 72, Llandygwydd, tailor, Walkfach, 500 121, + Anne [1779,

Lloyd, David, 89, Pontycleifion St, Thomas, G., vicar [1779 – bur. 1868.12.07]

Lloyd, David, HD, w, 1851, 71, Cardigan, ropemaker, Black Lion Lane, 472 92, + Anne [1780,

Lloyd, David, 1857.11.11, 77, HPW 43 [1780–13.11. 1857]Mwldan St

Lloyd, David, 1841, 60, rigger, Mw Is, + Ann = Sarah [1781

Lloyd, David, Cardigan, Lloyd, David & Ann, mariner, T [bapt. 1815.06.08

Lloyd, David, 5d, Cardigan, Thomas, G, curate [b. 1815 – bur. 1815.06.14]

Lloyd, David, Cardigan, Lloyd, David & Ann, mariner, T [bapt. 1816.11.21

Lloyd, David, 3w, Cardigan, Thomas, G, curate [b. 1816 – bur. 1816.11.27]

Lloyd, David, LG, 1851, 30, Nevern, stonecutter, St Mary St, 1821,

Lloyd, David, SO Jane, capt's wi, 1851, 7, Cardigan, Greenfield Row, 1844,

Lloyd, David, 1872.11.04, 28, MPN 12 [1844–08.11.72] Priory St

Lloyd, David, HD, u, 1871, 26, Cardigan, grocer & ironmonger, Greenfield Row, 199, 1845,

Lloyd, David, HD, m

1891, 34, Llanarth, saddler, Pendre, 13 14 + Matilda [Roberts, CM., t. 140, Brodor o Nanternis, Diacon 1907. m. 30.12.1931]

In 1911 he became a member of the Cardigan Board of Guardians until it was dissolved in 1930. In 1914 he joined Cardigan Borough Council for ten years. In September 1920 David Lloyd became a magistrate. In 1926 David Lloyd was a J. P.]

1901, 44, Llanarth, harness maker, Pendre, 13, W = Sarah M. [Adr. CM, 1906]

Lloyd, David, HD, w, 1901, 44, Llanarth, harness maker, Priory St?, 13, W, 1857,

Lloyd, David, GS Henry Lloyd, sawyer, 1861, 3, Cardigan, scholar, Catherine Row, 104, 1858,

Lloyd, David, HD, wid, 1911, 53, Cenarth, saddler, Pendre 14, 1, W, 1858,

- Lloyd, David, SO John & Hannah, tanner, 1881, 8, Llandysull, scholar, Greenfield Row, 118 2, 1873,
- Lloyd, David, 1895, hairdresse, Pendre, 14, 1895,
- Lloyd, David, 1958.03.20, 85, Pendre Kensington Ho, SC DD 13,
- Lloyd, David, 1962.06.07, 82, Feidrfair Devonia, SC CC 06,
- Lloyd, David, 2008.07.19, 93, Gwbert Rd Hendrewen, New LC E 04,
- Lloyd, David B., s, 1939, 1937.05.04, under school age, Feidrfair Brynhedydd
- Lloyd, David Griffith, m, 1939, 1872.09.28, draper, Pendre 20
- [Lloyd, David Griffith](#), Kensington House, 16.03.1958, 85 oed; Bedydd 11.10.1936 +3 Daeth e ymlaen ar y pryd yn gofyn am fedydd] [Adr. Bethania, 1958]
- Lloyd, David H., BD, 1891, 17, Cardigan, cabinet maker, St Mary's Tce, W, 1874,
- Lloyd, Dennis?, SV Ebenezer & Matilda, innkeeper, 1881, 54, Penbryn, gardener & sv, Quay St Crown Inn, 52 24, 1827,
- Lloyd, Dewi Maelor, d. 2009.06.16, prifathro / headmaster, CTA ymddeoliad / rtd. 1990
- [Lloyd, Doris Mabel](#), Cotswold, Cnwcydintir (1922-1.1993) Native of Cheltenham. Marr. in 1944 + Bunny (principal accountant at Jenkins & Thomas, Priory St) Ex-service woman called up to ATS on Alamein Day in 1942., stationed in Woking, and in Leeds with the RASC holding Battalion. Active with Wi and BrWales area standard bearer x3. Mothers Uniona and Parochial Church Council.
- Lloyd, Ebeneser, LG Hannah, coal merch, 1881, 17, Lampeter, scholar, Cambrian Quay, 27 1, 1864,
- Lloyd, Eddie?, SCV, s, 1911, 23, Cardigan, Northgate Tce 11, 2, B, 1888,
- Lloyd, Edith, 2007.04.06, 88, Gwbert Rd Hendrewen, New LC E 04
- Lloyd, Eleanor, Cardigan. Marr. 1806.08.30, Stephen, Stephen, Llechryd,
Elias, Evan, Bachelor, Troedyraur. Marr. 1820.01.20, Lloyd, Eleanor, Spinster, Cardigan,
- [Lloyd, Eleanor, 83, North Parade Tce, Thomas, G., vicar \[1787 – bur. 1870.08.11\]](#)
- Lloyd, Eleanor, WI Thomas, labourer, 1841, 27, Cardigan, baker, Mw Uch, 27, 1814
- [Lloyd, Eleanor, Cardigan, Lloyd, John & Anne, staysmaker, T \[bapt. 1821.11.22\]](#)
- [Lloyd, Eleanor, 43, North Parade Tce, Thomas G., vicar \[b. 1827 – bur. 1870.09.06\]](#)
- Lloyd, Eleanor, DA Thomas & Eleanor, labourer, 1841, 12, Cardigan, Mw Uch, 27, 1829,
- Lloyd, Eleanor, DA Henry & Anne, sawyer
1851, 24, Tremain, Pendre, 494 61
1861, 25, Tremain, Catherine Row, 104 + Thomas Jones = Anne, William, David, John [ai Jones??]
- Lloyd, Eleanor, HD, w, 1861, 71, Llangoedmor, farmer's wid, Pendre, 42, 1790,
- Lloyd, Eleanor, DA Eleanor, farmer's wid, 1861, 28, Mwnt, dressmaker, Pendre, 42, 1833,
- Lloyd, Eleanor, DA Henry, sawyer, 1861, 25, Tremain, Catherine Row, 104, 1836
- [Lloyd, Eleazer, 25, St Mary's Nat Sch Ho, Thomas, G, vicar \[b. 1826 – bur. 1851.08.13\]](#)
- Lloyd, Eliezer, HD, u, 1851, 25, Llangendeyrn, teacher, Pontycleifion, 507 182, 1826,**
- Lloyd, Elinor, full age, Spinster, Pendre St, Lloyd, Henry, sawyer. Marr. 1853.12.15, Jones, Thomas, minor, Bachelor, shoemaker, William St, Jones, David, shoemaker
- [Lloyd, Elinor, WI John, 1811.07.05, 32, HPW 83](#)
- [Lloyd, Eliza Jane, Aberystwyth, Lloyd, John & Elizabeth, Super police, Thomas, Griffith, vicar \[bapt. 1872.05.28\]](#)
- Lloyd, Elizabeth, 1841, 20, seamstress, Mw Is, 1821,

- Lloyd, Elizabeth, WI David, 1854.08.08, 80, Nevern Llystin, HPW 9 [1774–10.08.1854] St Mary's Lane
- Lloyd, Elizabeth, DA Owen Mathias, merchant, 1846.08.04, 50, MPC 19 [1796–11.08.1840] Rhosili, Rec
- Lloyd, Elizabeth, WI John Lloyd, rector Rhosili, 1846.08.04, 50, MPC 18, dau Owen Mathias, merchant [1796–1840]
- Lloyd, Eliza Jane, Aberystwyth, Lloyd, John & Elizabeth, Super police, Thomas, Griffith, vicar [b. 1823 – bur. 1872.05.28]
- Lloyd, Elizabeth, HD, u, 1871, 46, Mwnt, dressmaker, Northgate Tce, 138 6, 1825,**
 Lloyd, Elizabeth, DA Thomas & Eleanor, labourer, 1841, 14, Cardigan, Mw Uch, 27, 1827,
 Lloyd, Elizabeth, DA H. Anne, shopkeeper, 1851, 22, St Dogs, Bridgend Low Ho, 1829,
 Lloyd, Elizabeth, DA Eleanor, farmer's wid, u, 1861, 30, Mwnt, dressmaker, Pendre, 42, 1831,
 Lloyd, Elizabeth, SV Mary R. Noot, ladies sem, 1871, 16, Aberdare, sv dom, Strand, 153 5, 1855,
 Lloyd, Elizabeth, Ciinlaw Thomas & Margaret, haulier, 1891, 32, Nevern, Pwllhai, 61, B, 1859,
 Lloyd, Elizabeth, DA John & Hannah, tanner, 1881, 1, Cardigan, Greenfield Row, 118 2, 1880,
Lloyd, Elizabeth A., SV John & Elizabeth, sol, 1881, 15, St Dogs, gen sv, St Mary's St, 70 29, 1866,
 Lloyd, Elizabeth A. WI William, wheat agent, 33 Lic Vict Bridell 1901 Castle Inn [1] Castle St = Corbetta, Helena, Ale?, Vivien, James T., Mildred
- Lloyd, Elizabeth A., HD, w, 1901, 32, Cardigan, dressmaker, Queen's Tce, 79 3, B =**
 William, John Idris, Thomas E.
 Lloyd, Elizabeth Ann, HD, wid, 1911, 42, Cardigan, dressmaker, Queen's Tce 03, 1, B, 1869,
 Lloyd, Elizabeth Mary DA David Lloyd, saddler 14 Pendre d. 15.05.98 GJ]
- Lloyd, Ellen, full age, Spinster, Priory St, Lloyd, John, soldier. Marr. 1865.05.27, Joseph, David, full age, Bachelor, mariner, Priory St, Joseph, William, carpenter
- Lloyd, Ellen, DA Ann, laundress, 1851, 27, Cardigan, Pwllhai, 22, 1824,
 Lloyd, Ellen, DA Anne, laundress, 1861, 36, Cardigan, laundress, William St, 239, 1825,
 Lloyd, Ellen, DA William & Anne, eng, 1871, 4, Aberaeron, scholar, Quay St, 66, 1867
- Lloyd, Emma, full age, Spinster, St Mary's St, Lloyd, Thomas, comptroller of the customs. Marr. 1846.06.11, Amlot, Thomas, full age, wdr, mm, St Mary's St, Amlot, Richard, innkeeper
- Lloyd, Emma, Cardigan, Lloyd, Thomas & Mary, Custom Ho Offic, Lloyd, John, curate [bapt. 1823.04.15]
- Lloyd, Emma?, DA Owen, satysmaker, 1861, 16, IRE, Eben's La, 77 40, 1845
- Lloyd, Emmeline, C, Lloyd, Oliver & Anna Maria, esq, T [bapt. 1830.01.09]
- Lloyd, Esther, 1964.04.07, 81, Rhosydre 13, SC DD 13 [Adr. Bethania, 1964]
- Lloyd, Evan, widower, Cardigan. Marr. 1825.05.10, Thomas, Mary, widow, Cardigan,
- Lloyd, Evan, SO H. Anne, shopkeeper, 1851, 24, St Dogs, mm, Bridgend Low Ho, 1827,
 Lloyd, Evan, VR David & Elizabeth, saddler, 1851, 21, Fishguard, saddler ass occass, High St 22 Corner Ho, 472 96, 1830,

Lloyd, Evan, SO John & Hannah, tanner, 1881, 7, Cardigan, scholar, Greenfield Row, 118 2, 1874,

Lloyd, Evan, 1939.05.26, 72, Penymarian, NC J 02

Lloyd, Frances, 56, Cardigan, Thomas, G, curate [1760 – bur. 1816.12.17]

Lloyd, Francis, Cardigan. Marr. 1804.01.21, Owen, John, Penbryn,

Lloyd, George, full age, Bachelor, mm, St Dogm High St, Lloyd, George, mm. Marr. 1843.08.23, Jones, Elizabeth, full age, Spinster, Pendre St, Jones, Thomas, mm

Lloyd, George, 1841, 14, moulder's appr, Quay St, 1827,

Lloyd, George, 1819–40, publican, Castle St 03 Hope & Anchor,

Lloyd, Gwilym John, 1955, Castle St 04, 1955,

Lloyd, H. Anne, HD, w, 1851, 63, St Dogs, shopkeeper, Bridgend Low Ho, 1788

Lloyd, Hannah, widow, Cardigan. Marr. 1823.02.08, Evans, Thomas, mariner, Bachelor, Cardigan,

Lloyd, Hannah, Spinster, Cardigan. Marr. 1834.02.11, Lewis, Evan, Bachelor, Cardigan,

Lloyd, Hannah, full age, Spinster, Bridge St, Lloyd, John, farmer. Marr. 1853.04.12, Thomas, John, full age, wdr, master builder, Llechryd, Thomas, William, carpenter

Lloyd, Hannah, Cardigan, Lloyd, John & Bowen, Margaret, parish appr; sv, T [bapt. 1825.05.25]

Lloyd, Hannah, 3, C, Evans, David, curate of Llangoedmore [b. 1825 – bur. 1828.02.07]

Lloyd, Hannah, WI John, tanner, 1881, 30, Llandysull, Greenfield Row, 118 2, 1851,

Lloyd, Hannah, WI William, butcher

1881, 48, Pentood, Priory St, 198 2, = Thomas, Anne [derb trwy lyth 14.11.80 o](#)

[Bethabara \[Adr Beth 1898\]](#)

1891, 56, Castellan, Pendre, 5 6 = William, Anne

1901, 68, Castellan, Pendre, 129a = Ann

Goll trwy L i Bethabara 1906

Lloyd, Hannah, WI ??, m, 1911, 37, Cardigan, Greenfield Sq 13, 2, B, [1874-

Lloyd, Hannah (1860-?)

Neglect of child 1890s; Stealing a coat 1910; Carchar for child neglect; drunk; riotous behave?? Swansea Pr, 1905? Congreg. + 1916 Cardiff Pr cruelty to child

Lloyd, Hannah, 1930.12.23, 58, Albro Castle, NU GG 20,

Lloyd, Hannah, s, 1939, 1883.08.01, ladies outfitter, High St 20

Lloyd, Hannah, 1980.12.16, 77, Feidrfair Brynhedydd, NC K 12,

Lloyd, Hannah E., m, 1939, 1902.10.29, dom duties unpaid, Feidrfair Brynhedydd

Lloyd, Henry, HD, m

1851, 58, Penbryn, sawyer, Pendre, 494 61 + Anne = Eleanor, John

1861, 67, Penbryn, sawyer, Catherine Row, 104 = Eleanor

Lloyd, Henry, 1999.09.14, 66, Barnett 21 Meadow Close, New LC B 20,

Lloyd, Henry, 2004.04.14, 37, Conwy, New LC D 08,

Lloyd, Hettie, Pendre (gynt Owens) [Goll trwy L i Castle St, Llundain 08.10.1922](#); Derb trwy

L o Castle St., Llundain 24.02.1933

Lloyd, Isabella Henrietta Horatia, St Mary's Lane, Lloyd, Owen & Charlotte Dorothy, gentleman, Walters, James, rect Bangor & Henllan [bapt. 1833.10.21]
 Lloyd, Ivy, 1981.06.24, 68, I of Wight Berry Bow Hotel, LC J 17,
[Lloyd, Ivy Maud](#), 1981.06.24, 68, I of Wight Berry Bow Hotel, LC J 17; 17.06.1981, 68 oed [Adr. Bethania, 1981]

Lloyd, James, full age, Bachelor, Princ Coast Officer, Fishguard, Lloyd, Thomas, Comptroller of the customs, late. Marr. 1848.08.04, Mathias, Mary, full age, Spinster, Pendre St, Mathias, John, maltster

Lloyd, James, HD, m, 1851, 30, Cardigan, tidewaiter, Pendre, 489 15, + Mary 1821, [Lloyd, James, 1855.04.28, 35, B 12 \[1820–02.05.55\] Pendre St](#)

Lloyd, Jane, Spinster, Cardigan. Marr. 1808.10.02, Nugent, Thomas George, bachelor, Cardigan
 Lloyd, Jane, full age, Spinster, Finch's Sq, Lloyd, Thomas, comptroller of the customs. Marr. 1862.09.09, Thomas, Owen Williams, full age, Bachelor, printer, St Mary St, Thomas, Isaac, printer

Lloyd, Jane, WI, m, 1851, 30, Cardigan, capt's wi, Greenfield Row, = John, David [1821
[Lloyd, Jane, Cardigan, Lloyd, Thomas & Mary, Surv of the Customs, Evans, L?., curate \[bapt. 1825.04.06](#)

[Lloyd, Jane, 15m, C, Thomas, G, vicar \[1825 – bur. 1826.06.10\]](#)

[Lloyd, Jane, C, Lloyd, Thomas & Mary, Comptroll of Cust, T \[bapt. 1827.07.20](#)

Lloyd, Jane, DA Mary, farm, u, 1851, 23, Cardigan, Pendre, 496 82, 1828

Lloyd, Jane, DA Mary, comptroller's wid, 1861, 30, Cardigan, St Mary Lane, 194, 1831,

[Lloyd, Jane, WI David, mm, 1871.03, 50, MPN 12, 1821.03,](#)

Lloyd, Jane, 1858-9, shopkeeper, Mw Uch, ,

[Lloyd, Jane, Llwynpiod Derb o Graig, CNE 22.12.1913](#)

Lloyd, John, Revd, Bachelor, Cardigan. Marr. 1824.06.10, Mathias, Elizabeth, Spinster, Cardigan

Lloyd, John, full age, Bachelor, mariner, Mwldan St, Lloyd, Thomas, labourer. Marr. 1844.08.03, Evans, Eleanor, full age, Spinster, sv, St Mary St, Evans, William, slater

Lloyd, John, minor, Bachelor, moulder, Greenfield Sq, Lloyd, John, butcher. Marr.

1850.08.15, Richards, Betsy, full age, Spinster, Eben's Lane, Richards, Thomas, labourer

Lloyd, John, full age, Bachelor, mariner, St Dogm, Lloyd, Daniel, mariner. Marr. 1866.12.15, Phillips, Mary, full age, Spinster, Church St, Phillips, Peter, mariner

Lloyd, John, full age, Bachelor, vet surg, Greenfield Row, Lloyd, David, mm. Marr.

1869.07.09, Davies, Elizabeth, full age, Spinster, Nantferwig, Davies, John, med pract

[Lloyd, John, 1804.10.29, 75, HPW 83 \[1729–1804\]](#)

[Lloyd, John, Cardigan, Lloyd, John & Ann, staysmaker, T \[bapt. 1815.05.12](#)

[Lloyd, John, 1830, sgt RWF, MPC 15, 1830,](#)

Lloyd, John, SO Thomas & Eleanor, labourer, 1841, 15, Cardigan, seaman, Mw Uch, 27, 1826,

Lloyd, John, HD, m, 1851, 22, Hwest, moulder, Eben's La, 7b 20 93, 1829,

Lloyd, John, SO Henry & Anne, sawyer, 1851, 17, Tremain, Pendre, 494 61, 1834

[Lloyd, John, 36, Strand, Jones, Thomas, curate \[b. 1835 – bur. 1871.09.23\]](#)

Lloyd, John, HD, m, 1871, 35, St Dogs, mariner, Strand, 149 2, + Mary = John 1836,

Lloyd, John, SO Jane, capt's wi, 1851, 8, Cardigan, Greenfield Row, 1843,
 Lloyd, John, 1873.06.19, 26, Rio de Janeiro dwymyn felen [1847–73]
 Lloyd, John, HD, m, 1881, 33, Llandysull, tanner, Greenfield Row, 118 2, + Hannah = John,
 David, Evan, Sarah, Rees, Elizabeth [1848,
 Lloyd, John, GS Owen & Elizabeth Thomas, labourer, 1851, 2, Cardigan, St Mary's La, 504
 152, 1849,
 Lloyd, John, GS Henry Lloyd, sawyer, 1861, 1, Cardigan, Catherine Row, 104, 1860
 Lloyd, John, Church St, Lloyd, John & Mary, mariner, Thomas, Griffith, vicar [bapt.
 1866.12.15
 Lloyd, John, SO N..., 1876.07.19, 10, EW20, drowned [1866–21.07.76] Church St
 Lloyd, John, SO John & Mary, mariner, 1871, 4, Cardigan, scholar, Strand, 149 2, 1867,
 Lloyd, John, SO John & Hannah, tanner, 1881, 10, Llandysull, scholar, Greenfield Row, 118
 2, 1871,
 Lloyd, John, LG George & Charlotte, Long, m, 24, Wellington, pedlar & hawker, Mw Uch,
 51, E, -24,
 Lloyd, John, GS Owen & Elizabeth, MPI 15, 0, d. on sea
 Lloyd, John Holland, 52, C, Thomas, G, vicar [1775 – bur. 1827.05.29]
 Lloyd, John Idris, SO Elizabeth, dressmaker, 1901, 5, Cardigan, Queen's Tce, 79 3, B, 1896,
 Lloyd, John Idris, SO Elizabeth Ann, s, 1911, 16, Cardigan, grocer appr, Queen's Tce 03, 3,
 B, 1895,
 Lloyd, John Matthias, William St, Lloyd, James & Mary, Off of Customs, T [bapt.
 1853.02.02
 Lloyd, K Piscilla, DA Owen, satysmaker, 1861, 17, IRE, Eben's La, 77 40, 1844,
 Lloyd, Lizzie A., wid Willie, dressmaker, 1924.08.11, 55, Queen's Tce, NCC 09,
 Lloyd, Lizzie Jane, DA Benjamin & Hannah, 1911, 6, Cardigan, Greenfield Sq 13, 3, B,
 1905,
 Lloyd, Lorraine, 1972.02.29, stillb, memo hosp, NU H 17,
Lloyd, Margaret, HD, u
 1851, 60, Tremain, gen lab, Eben's La [13]
 1861, 69, Tremain, charwoman, Eben's La, 77 42 [16]
 1871, 80, Tremain, pauper, Eben's La, 37, m. workhouse 4.6.74, Beth, 81 oed
 Lloyd, Margaret, SV James Seaton & Jane, chemist & druggist, 1861, 23, Cardigan, sv, High
 St, 11, 1838,
 Lloyd, Margaret, GD Anne Jones, 1861, 7, Cardigan, scholar, Pendre, 35, 1854
 Lloyd, Margaret, Pendre St, Lloyd, George & Eliza, mm, Rees, William, curate, [b. 1854
 bapt. 1867.07.16
 Lloyd, Margaret, WI, m, 1891, 50, Ferwig, Eben's La, 143, Diaelod 13.06.1889; adf Beth
 11.7.1889
 Lloyd, Margaret, WI William, mariner, m, 24, Cardigan, Northgate Tce, 17, -24,
 Lloyd, Margaret, 83 Llandudoch, m. 02.04.1929

Lloyd, Margaretta, NC Mary Jones, annuitant, 1871, 17, Cardigan, scholar, William St, 232
 21, 1854,
 Lloyd, Maria, C, Lloyd, Oliver & Anna Maria, esq, T [bapt. 1828.12.23
 Lloyd, Martha, 66, St Mary's St, Thomas, G, vicar [b. 1788 – bur. 1854.03.15]
 Lloyd, Martha, SV Daniel & Jessie, u, 1881, 27, Nevern, cook, St Mary St, 1854,
 Lloyd, Martha, SV, u, 1881, 27, Nevern, cook, St Mary St, 1854,
 Lloyd, Martha, WI Thomas, merchant, 1854.03.09, 66, EW 21,
 Lloyd, Martha, 1893.07.06, 2w, NC BB 13 [bur. 05.07.1893]
 Lloyd, Martha, 1893.07.06, 14d, no fixed abode, NC BB13,

Lloyd, Martha, DA Lloyd (on Tramp), 1893.07.06, 14d, no fixed abode, NC BB13,
 Lloyd, Martha, 1957.05.27, 80, Feidrfair Brynhedydd, NC K 12, *Cbedd
 Lloyd, Martha A., GD William & Hannah, butcher, 1901, 7, Cilgerran, Pendre, 129a, 1894,
 Lloyd, Martha Jane WI Benjamin, 1957.05.27, 80, Feidrfair Brynhedydd, NC K 12, *Cbedd
 d.22.5.1957.
 Lloyd, Martha J., m, 1939, 1876.11.27, dom duties unpaid, Feidrfair Brynhedydd

Lloyd, Mary, Spinster, Cardigan. Marr. 1808.06.08, Venables, George Revd, bachelor,
 Machynlleth
 Lloyd, Mary, widow, Cardigan. Marr. 1811.02.08, Jenkins, David, bachelor, Cardigan,
 Lloyd, Mary, full age, sp, Arthur's Court Lloyd, Evan, gardener. Marr. 1850.03.23 Hunt,
 John, full age, bach Priv 14 reg Hunt, Abraham, brickmaker

Lloyd, Mary, HD, w, 1851, 65, Pembroke, farm, Pendre, 496 82, 1786,
Lloyd, Mary, WI Thomas, 1864.05.07, 78, MPB 2 [1786–12.05.1864] Finch's Sq
 Lloyd, Mary, HD, w, 1861, 71, Mathry, comptroller's wid, St Mary Lane, 194, 1790,
 Lloyd, Mary, SV Heny & Mary, merchant, 1841, 20, sv, Quay St, 1821,
Lloyd, Mary, WI James, 1853.01.31, 26, B 12, dau John & Margaret [1827–53]
 Lloyd, Mary, WI James, tidewaiter, m, 1851, 23, Cardigan, Pendre, 489 15, 1828,
 Lloyd, Mary, CI Elizabeth, dressmaker, 1871, 43, Mwnt, dressmaker, Northgate Tce, 138 6,
 1828,
 Lloyd, Mary, DA Thomas & Eleanor, labourer, 1841, 12, Cardigan, Mw Uch, 27, 1829,
Lloyd, Mary, HD, u
 1881, 50, Mwnt, dressmaker, Northgate Tce, 66 6
 1891, 60, Mwnt, housekeeper, Northgate Tce, 39 6, B
 Lloyd, Mary, WI John, mariner, m, 1871, 28, Swansea, Strand, 149 2, 1843,
 Lloyd, Mary, WI Daniel, m, 1901, 43, Blaenporth, Priory St, 162 5, B = Gwenllian Jones
 [Adr. CM, 1906]
 Lloyd, Mary, DA William & Anne, eng, 1871, 2, Aberaeron, scholar, Quay St, 66, 1869,
 Lloyd, Mary, 1930.10.8, 79, Napier St, NC G 19,

Lloyd, Mary A. (Rotie), s, 1939, 1907.04.27, housekeeper, St Mary St Angel Hotel [36]
 Lloyd, Mary A., m, 1939, 1883.04.29, dom duties unpaid, Feidrfair Capel M ho
 Lloyd, Mary A., s, 1939, 1917.03.17, dressmaker, William's Tce 02 DA William & Margaret,
 mariner, 3, Cardigan, Northgate Tce, 17, 3,
 Lloyd, Mary Anne, merch hynaf Thomas Lloyd, Cyfarchwylwr y Dollfa, 28.04.1830, 16 oed
 Nid yw einioes ond unawr
 Na dyn i barhau ond awr

Lloyd, Mary Ann, Cardigan, Lloyd, Thomas & Mary, gentleman, Thomas, Griffith, Off min,
 [bapt. 1815.02.19

Lloyd, Mary Ann, 15, St Mary's St, Thomas, G, vicar, [b. 1815 – bur. 1830.04.26]

Lloyd, Mary Ann, 26, William St, Thomas, G, vicar, [b. 1827 – bur. 1853.02.03]

Lloyd, Mary H., GD William & Hannah, butcher, 1901, 11, Cilgerran, Pendre, 129a, 1890,

Lloyd, Mary Jane, SV David Owens, s, 1911, 24, Llandygydd, gen sv dom, Priory St 17
 Glyn Tivy, 2, B, 1887,

Lloyd, Mary Jane, SV Albert & Jenny Rees, 1911, 23, Cardigan, High St 24 Melbourne Ho,
 4, B, 1888,

Lloyd, Mary Jane Derb. trwy L o Blaenwenen 04.02.1906

Lloyd, Mary Jane Goll trwy L i Rhydargaeau 02.05.1919

- Lloyd, Mary M., GD Mary, comptroller's wid, 1861, 10, Cardigan, St Mary Lane, 194, 1851,
 Lloyd, Mary Margaret, NC Owen W. & Jane, printer
 1871, 19, Cardigan, St Mary St, 124 39
- Lloyd, Mary M., NC Jane Thomas, grocer
 1881, 30, Cardigan, St Mary St, 79 39
- Lloyd, Mary M., CO Mary Thomas, newspaper prop
 1891, 40, Cardigan, St Mary St?, 95 39
- Lloyd, Mary M., SO William R. Thomas, printer & pub, u
 1901, 49, Cardigan, St Mary St, 63, B
- Lloyd, Mary Margaretta, CO Mary Margaret Thomas, s, 1911, 60, Cardigan, annuitant,
 Napier St Woodville, 2, B, 1851
- Lloyd, Mary Margaretta, Pendre St, Lloyd, James & Mary, tidewaiter now acting Compt of
 Customs, T [bapt. 1851.05.09
- Lloyd, Maryann, DA Thomas & Mary, 1830.04.21, 16, MPB 2,
- Lloyd, Matilda, WI David, saddler, 1891, 34, Llandysiliogo, 14 Pendre, 13 14, [derb 19.07.85](#)
[o Lwyndafydd](#) [GJ On 6th September 1897 Matilda Lloyd, wife of David Lloyd, died aged
 42.
- Lloyd, Michael, 1955.02.17, Lion Tce , SC CC 03,
- Lloyd, Michael, 1991.12.19, 5m, Llangoedmore Blaenbarther, SU G 14,
- Lloyd, Morgan??. DA Owen, satysmaker, 1861, 32, Nantyferwig, Eben's La, 77 40, 1829,
[Lloyd, Moses, insurance agent Derb. trwy L o Maesteg 08.1906; Derb trwy L o Bethania,](#)
[Maesteg 28.03.1909; Goll trwy L i Bethania, Maesteg 16.03.1910](#)
- Lloyd, N..., 1871.09.21, 34, EW20,
- Lloyd, Nancy [Derb o Tab., Merthyr 08.11.1935; Goll trwy L i Blaenwaun 26.02.1937](#)
- Lloyd, Noelina, s, 1939, 1899.12.25, hospital sec Cardigan, Pen y Marian 02
- Lloyd, Neolina, 1959.09.19, 59, Glangwili hosp, NC J 02,
- Lloyd, Oliver, 1830, attorney, St Mary St, 1830
- Lloyd, Owen, Bachelor, Cardigan. Marr. 1816.12.17, Davies, Hannah, Spinster, Cardigan,
 Lloyd, Owen, gentleman, Bachelor, Cardigan. Marr. 1825.10.27, Walters, Charlotte Dorothy,
 Spinster, Cardigan
- Lloyd, Owen, landlord Ivy Bush 1836–44
- Lloyd, Owen, HD, w, 1861, 56, Cardigan, staysmaker, Eben's La, 77 40 = Un?, Morgan?,
 Priscilla?, Emma?**
- Lloyd, Owen Augustus, St Mary's Lane, Lloyd, Owen & Charlotte Dorothy, gentleman,
 Walters, James, rect Bangor [bapt. 1831.12.13
- Lloyd, Phoebe, Cardigan. Marr. 1813.12.09, Powys, John, Cardigan
- Lloyd, Phoebe, sv Richard Jenkins, 1851, 21, Bayvil, housemaid, Pontycleifion, 507 183,
 1830,
[Lloyd, Rachel, 1847.02.01, 51, EW 36, \[bur. 03.02.1847, Pontycleifion St\]](#)
- Lloyd, Rachel, 1957.12.16, 70, Feidrfair Devonia, SC CC 06,
[Lloyd, Rachel Ann, 1957.12.16, 70, Feidrfair Devonia, SC CC 06 12.12.1957 \[Adr. Bethania,](#)
 1957] [Derb o Tab. Merthyr 08.11.1935 (Llandudoch) + Nancy; Goll trwy L i Blaenwaun
 26.02.1937; o Blaenwaun 19.02.1942]
- Lloyd, Rees, LG Hannah, coal merch, 1881, 18, Cardigan?, scholar, Cambrian Quay, 27 1,
 1863,
- Lloyd, Rees, SO John & Hannah, tanner, 1881, 3, Cardigan, Greenfield Row, 118 2, 1878,

Lloyd, Rees, HD, m, 1901, 51, New Quay, mm, [2] Quay St, 2 + Sarah [Adr. Tab.1901]

Lloyd, Rena?, merch David a Hettie, Pendre Bedydd + 8 11.11.1934

Lloyd, Richard, 22, Pendre St, Thomas, G, vicar [b. 1819 – bur. 1841.06.03]

Lloyd, Robert, LG George & Charlotte Long, 1 1891 Llandilo Mw Uch 51

Lloyd, Sarah, Spinster, Cardigan. Marr. 1806.05.10, Lewis, Caleb, bachelor, Cardigan,

Lloyd, Sarah, full age, wdr, Newport Long St Pem, Richards, John, tailor. Marr. 1850.02.12,

Richards, Daniel, full age, wdr, hostler, St Mary's Lane, Richards, Thomas, labourer

Lloyd, Sarah from Wolverhampton, 35, C, Thomas, G, Offic Minister [1787 – bur. 1822.03.26]

Lloyd, Sarah, DA David & Anne, 1850.12.05, 37, HPW 43 [1813–07.12.50] St Mary's St, nr

Lloyd, Sarah, Cardigan, Lloyd, John & Anne, King's boatman, Jones, James, curate
Manordeify [bapt. 1819.04.25]

Lloyd, Sarah, 1841, 20, Mw Is, [,

Lloyd, Sarah, SV Thomas, merchant, 1851, 22, St Dogs, house sv, High St, 474 109, 1829,

Lloyd, Sarah, DA John & Betsey, moulder, 1851, 3w, Cardigan, Eben's La, 7b 20 93,

Lloyd, Sarah, WI Rees, mm, 1901, 52, New Quay, Quay St, 2, 1849-

Lloyd, Sarah, 24 Maeshenffordd (d. 23.12.1991) + Sam, Cefngranod, Sarnau. Lived in Rhondda.

Lloyd, Sarah, DA John & Hannah, tanner, 1881, 5, Cardigan, scholar, Greenfield Row, 118 2, 1876,

Lloyd, Sarah Anne gyda Stephen Morgan o Cilfowir 31.01.1886; i Bethesda, Abertawe 08.02.1889

Lloyd, Sarah M., DA David, harness maker, 1901, 8, Llanarth, Priory St?, 13, W, 1893,

Lloyd, Sarah Matilda, DA David, s, 1911, 18, Cardigan, housekeeper, Pendre 14, 2, B, 1893,

Lloyd, Sarah Matilda, Yr Hafod, 95 oed, 31.05.1988 [Adr. Bethania, 1988]

Lloyd, Simon T., GS William & Hannah, butcher, 1901, 8, Cilgerran, Pendre, 129a, 1893

Lloyd, Stephen, 80, Cardigan, Davies, W. C., vicar [b. 1798 – bur. 1878.04.05]

Lloyd, T T, Devonian, Feidrfair



Lloyd, Thomas, Cardigan. Marr. 1814.02.20, Evans, Mary, Cardigan,

Lloyd, Thomas, St Dogmaels. Marr. 1814.12.15, Evans, Ann, Cardigan,

Lloyd, Thomas, full age, Bachelor, mm, St Dogm Alltymwsllys, Lloyd, Thomas, mariner.

Marr. 1850.03.08, Lewis, Frances, full age, Spinster, sv, Pendre St, Lewis, James, mariner

Lloyd, Thomas, 69, St Mary St, Thomas, G, vicar [1780 – bur. 1849.05.11]

Lloyd, Thomas, 69, Mwldan St, Clarke, Jno Thos, curate [1784 – bur. 1853.11.04]

Lloyd, Thomas, 1841, 45, Cardigan, labourer, Mw Uch, 27, + Eleanor = John, Elizabeth, Eleanor, Mary 1796,

Lloyd, Thomas, HD, m, 1851, 54, Langan, ironmonger, St Mary's St, 469 76 [1797- + Martha

Thomas Lloyd, who came to Cardigan to open the town's first foundry on the Mwldan, with English-speaking workers from Pembrokeshire. He opened an ironmonger's shop at No. 45 St. Mary Street. In 1836 Thomas Lloyd, ironmonger, owned shares in the Cardigan ships 'Rachel', 33 tons; and 'Abigail', 70 tons. In 1837 he helped to establish "Hope English Congregational Chapel" on Carrier's Lane. He and Martha Lloyd, his wife, were the first members of the new chapel. In 1837 he owned shares in the Cardigan ships 'Confidence', 106 tons, and 'Harmony', 78 tons. In 1838-42 he was a burgess of Cardigan. In 1839 he became a member of Cardigan Borough Council. In 1840 Thomas Lloyd, ironmonger, owned shares in the Cardigan ships 'Hope', 97 tons; 'Sincerity', 59 tons; 'Elizabeth', 27 tons; 'Rapid', 25 tons; and 'Mary Joanna', 118 tons. In 1840 Lettice Morris was a servant here. Thomas Lloyd's lease expired in 1858. Levi James then took up a lease of the property.

Lloyd, Thomas, 1869.05.05, 69, controller of customs, MPB 2 [1800–69] ei ferch =
Mary Anne Lloyd, merch hynaf Thomas Lloyd, Cyfarchwyliwr y Dollfa, 28.04.1830, 16 oed
Nid yw einioes ond unawr
Na dyn i barhau ond awr

Lloyd, Thomas, Cardigan, Lloyd, David & Ann, mariner, T [bapt. 1815.06.08

Lloyd, Thomas, 3d, Cardigan, Thomas, G, curate [b. 1815 - bur. 12.06.1815]

Lloyd, Thomas, SO Ann, laundress, 1851, 9, Cardigan, scholar, Pwllhai, 22, 1842

Lloyd, Thomas, 17, Pwllhai St, Thomas, G., vicar [b. 1842 – bur. 1859.04.12]

Lloyd, Thomas, SO William & Hannah, butcher, 1881, 13, Meline, scholar, Priory St , 198 2, 1868,

Lloyd, Thomas, SO Thomas & Margaret, mm, 1871, 1, Cardigan, Strand, 156 9, 1870,

Lloyd, Thomas, SO William & Margaret, mariner, 5m, Cardigan, Northgate Tce, 17

Lloyd, Thomas E., SO Elizabeth, dressmaker, 1901, 3, Cardigan, Queen's Tce, 79 3, B, 1898,

Lloyd, Thomas Edward MP, Coedmor, 1880



Lloyd, Thomas John, Cardigan, Lloyd, Thomas & Mary, gentleman, T [bapt. 1816.07.09

Lloyd, Thomas John, William St, Lloyd, James & Mary, Off of Customs, T [bapt. 1853.02.02

Lloyd, Capt. Thomas Lyndon, Gwenfro, Brynhafod (crem. 6.12.1991) Native of Glynarthen and Penparc. Life at sea. Rtd as plumber in Cardigan + Pat

Lloyd, Thomas Tudno, Boa Hettie Tudor, s, 1911, 19, New Quay, bank clerk Nat Prov, St Mary's Lane, 6, B, 1892,

Lloyd, Tilly, saddler; Bedyddiwyd 20.01.1907 + 3, merch D. Lloyd, saddler; i Zion, Ebbw Vale 25.05.1916; Derb o Egl Long Cross St, Caerdydd 05.05.1918

Lloyd, Tom Emrys, SO Elizabeth Ann, s, 1911, 13, Cardigan, school, Queen's Tce 03, 4, B, 1898,

Lloyd, Un??, DA Owen, satysmaker, 1861, 34, Bangor, Eben's La, 77 40, 1827,

Lloyd, Vivien DA William & Elizabeth, DA 5 Bridell 1901 Castle Inn [1 Castle St

- Lloyd, Walter, Cardigan late Coedmore; Cardigan, Lloyd, Walter & Thomas, Mary, gentleman, Lloyd, John, curate, [bapt. 1823.05.19]
- Lloyd, Walter, C, Lloyd, John & Anne, staysmaker, T [bapt. 1827.02.11]
- Lloyd, William, Cardigan, Lloyd, Thomas & Mary, Customs Ho Officer, T [bapt. 1818.03.01]
- Lloyd, William, LG James Davies, ag lab, 1861, 24, NK, cabinet maker, Pontycleifion, 207, 1837,
- Lloyd, William, HD, m, 1871, 31, Cardigan, eng of SS Tivy Steam , Quay St, 66, 1840, + Eleanor = John, Elizabeth, Eleanor, Mary**
- Lloyd, William, GS Henry Lloyd, sawyer, 1861, 5, Cardigan, scholar, Catherine Row, 104, 1856,
- Lloyd, William, 1916.02.26, 57, butcher, Finch's Sq, NC GG 05 [1859–1916]
- Lloyd, William, HD, m, 1871, 26, St Dogs, mariner, Northgate Tce, 17 + Margaret = Mary G., Thomas**
- Lloyd, William, Church St, Lloyd, John & Mary, mariner, Thomas, Griffith, vicar [bapt. 1866.12.15]
- Lloyd, William, 6m, Strand, Thomas, G., vicar [b. 1866 – bur. 1867.05.11]
- Lloyd, William, HD, m**
 1881, 44, Meline, butcher, Priory St , 198 2 + Hannah = Thomas, Anne
 1891, 54, Meline, butcher, Pendre, 5 6 + Hannah = William, Anne
 1901, 65, Nevern, butcher, Priory St, 129a + Hannah = Ann
- Lloyd, William, 1895
- Lloyd, William, SO Elizabeth, dressmaker, 1901, 7, Cardigan, Queen's Tce, 79 3, B, 1894,
- Lloyd, William, SO N & Mary, 1867.05.03, 6m, EW20,
- Lloyd, William, 1898.10.31, 28, Queen's Tce, NCC 09 [1870–98]
- Lloyd, William, 1953.05.16, 59, Barry Dock, NU CC 09,
- Lloyd, William A., LG Anne Howells, gen dealer, 46, Bangor, drapery trav, St Mary St, 61, B, -46,
- Lloyd, William David, SO Elizabeth Ann, s, 1911, 17, Cardigan, fitter, Queen's Tce 03, 2, B, 1894,
- Lloyd, William Evan, Strand, Lloyd, John & Mary, mariner, Thomas, Griffith, vicar [bapt. 1869.04.29]
- Lloyd, William Evan, 15m, Strand, Thomas, G., vicar [b. 1869 – bur. 1870.04.16]
- Lloyd, William Evan, SO N..., 1870.03.02, 16m, EW20,
- Lloyd, William J., SO William & Anne, eng, 1871, 4m, Aberaeron, Quay St, 66,
- Lloyd, William M., GS William & Hannah, butcher, 1901, 12, Cilgerran, Pendre, 129a, 1889,
- Lloyd, William R., NP, 1871, 21, Cardigan, theological stud, Northgate Tce, 138 6, 1850,
- Lloyd, William T., GS Wm & Jan Blake, 1901, 9, Cardigan, Carrier's La, B, 1892
- Lloyd, William Thomas, High St, Lloyd, William Beatrice, clerk, Howell, Hugh, pc of Tremain [bapt. 1833.09.21]
- Lloyd, William Thomas, SV David & Sarah, s, 1911, 20, Cardigan, farm teamster, Penlan, 5, B, 1891,
- Lloyd, William Woolley, 10d, Cardigan, Thomas, W W, curate, [b. 1818 – bur. 1818.03.04]
- Lloyd, William Woolley, Cardigan, Lloyd, Thomas & Mary, Custom Ho Offic, T, [bapt. 1819.06.18]
- Lloyd, William Woolley, full age, Bachelor, mm, St Mary's St, Lloyd, Thomas, comptroller of the customs. Marr. 1841.09.30, Davies, Elizabeth, minor, Spinster, Pendre St, Davies, Daniel, minister of the gospel

Lloyd, Wynford, 1982.11.06, 69, Warrington Gatenby, SC E 07,
 Lloyd??. Robert, LG George & Charlotte, Long, 1, Llandilo, Mw Uch, -1,
 Lloyd, Wynne, s, 1939, 1910.12.27, journalist free lance, Brynymor Fm
 LLOYD-GEORGE Freedom of the Borough [CTA 10.1.1919]
 Lloyd-Jones, Annie Mary, Castle St 12, Lloyd-Jones, Daniel & Hannah, mechanic fitter,
 Alban, D. T., vicar, [b. 1901.06.22 bapt. 1916.03.29
 Lloyd-Jones, Daniel 7 Castle St d.6.2.1956, aged 86
 Lloyd-Jones, Lola 7 Castle St d. 6.1970
 Lloyd-Jones, Sarah Elizabeth, Castle St 12, Lloyd-Jones, Daniel & Hannah, mechanic, Jones,
 D. M., vicar [bapt. 1918.04.15
 Lloyd-Jones, Sarah Gladys, w, 1939, 1884.08.19, priv means, Pendre Highbury
 Llywelyn, David, Cardigan, Llywelyn, John & Jane, labourer, Griffith, George, curate [bapt.
 1813.11.14
 Lochard, Anne, Mwldan, o Siloam, Docks, Caerdydd 06.12.1885
 Locke, John, VR Jacob & Hannah Trollip, 1891, 66, WOR, confectioner, High St Black Lion,
 28, E, 1825,
 Lockett, Geo, BD M. A. Harper, 1891, 28, Wadebridge, Priory St, 150 3, E, 1863,
 Lockley, Abigail, 1953.07.08, 73, Brecon Tce Rawleh, SC C 08,
 Lodge, Kathleen C., DA William, IRevOff, 1881, 3, IRE, Priory St, 202 8, 1878,
 Lodge, Mary I., WI William, Inl Rev Off, 1881, 24, YKS, Priory St, 202 8, = Kathleen
 C.[1857,
Lodge, William, HD, m, 1881, 32, IRE, Inl Rev Off, Priory St, 202 8, + Mary I. =
 Kathleen C.1849,
 Lodwick, John, SV Lewis & Catharine, draper, 19, Cardigan, ass shopman, High St 7/8, -19,
Lodwick, Elizabeth, 80, Pontycleifion, Thomas, G, vicar [b. 1753 – bur. 1833.08.07]
 Lodwig, Eleanor, Spinster, Cardigan. Marr. 1817.04.24, Jesse, Thomas, Bachelor, Cardigan,
Lodwig, Elleanor, SV, u, 1851, 22, St Dogs, house sv, High St 27 , 473 101, 1829
 Long, Charlotte, WI George, pedlar & hawker, m
 1891, 41, Crake, pedlar & hawker, Mw Uch, 51, E
Long, Charlotte, HD, w
 1901, 49, YKS, hawker, Mw Ganol, 97 05, E
Long, George, HD, m, 1891, 40, Hull, pedlar & hawker, Mw Uch, 51, E, 1851, d. 27.6.00
 Long, George, 1900.06.27, 50, hawker, Mwldan, SDD 16
 Long, Margaret, 50, Quay St, Thomas, G, vicar [1790 – bur. 1840.06.06]
 Longcroft, Edward Henry, Antrim. Marr. 1812.10.08, Bowen, Elizabeth, Cardigan,
 Longmore, Joan, 1987.08.12, 84, Catholic Ch, SC H 13,
 Longmore, Tom, 1964.06.25, 76, Pendre 13, SC B 09,
 Lorenz, Emilia, 2003.03.06, 95, Brondesbury Lodge, SC H 06,
 Lorenz, Wilhelm, 1964.01.09, 59, Nevern Tregamman, SC H 06
 Lovell, Adolphus Emllyn, Blaenffos, Lovell, Adolphus & Margory, Travellin hawker,
 Bankes-Evans, D., curate, [b. 1913.11.09 bapt. 1913.11.18
 Lovell, Ann, LG, m, 1881, 20, Carmarthen, hawker, Mw Uch, 142 10c, 1861
 Lowbridge, James, full age, Bachelor, Priv 14 Reg Foot, Barracks, Lowbridge, Thomas,
 brasier. Marr. 1850.03.05, Phillips, Elizabeth, full age, Spinster, St Mary's St, Phillips,
 William, sv

Lowe, Bennett, HD, m, 1911, 36, Birmingham, wine & spirit manager, Pendre 01, 1, E, 1875,

Lowe, Bennett Raymond, SO Bennett & Harriet, 1911, 9, Pontypridd, Pendre 01, 3, E, 1902,

Lowe, George Edgar, SO Bennett & Harriet, 1911, 3, Pembroke, Pendre 01, 4, E, 1908,

Lowe, Harriet, WI Bennett, m, 1911, 34, West Bromwich, Pendre 01, 2, E, 1877

Lowther, Amy, St Mary's St Angel House, Lowther, Herbert & Emily Jane, chemist & druggist, Thomas, Griffith, vicar [bapt. 1870.11.08

Lowther, Annie, WI, m, 1891, 23, Cardigan, Eben's La, 147, 1868,

Lowther, Annie nee Williams, WI Cuthbert (NZ 1866–1930) , m (1868–1955 Newport Gwent)

1891, 23, Cardigan, Eben's La, 147 [19] = Mabel Helen, Gerald Clifton

1901, 33, Cardigan, Strand, 101, B = Mabel H., Gerald C., Ernest C., Cuthbert, Herbert

I.



Lowther, Arthur, SO Launcelot & Elizabeth, merchant, 1871, 5, Cardigan, scholar, St Mary St, 121 36, 1866,

Lowther, Arthur, SO Launcelot & Margaret, eng fitter, 1881, 8m, Cardigan, Catherine Row, 103,

Lowther, Beatrice DA Launcelot & Elizabeth, merchant (1860–1927)

1861, 4m, Cardigan, Bridge St 03

1871, 10, Cardigan, scholar, St Mary St, 121 36

1881, 19, Cardigan, pupil teacher, St Mary St, 50 9

Lowther, Beatrix, DA Launcelot, merchant, 1861, 4m, Cardigan, Bridge St 03, ,

Lowther?, Cecil Maud, NP Margaret Owens, living on own means, 1891, 7m, Llanelli, William St, 173 23, B

Lowther, Cetten?, DA Launcelot, merchant, 1861, 5, Cardigan, scholar, Bridge St 03, 1856,

Lowther, C. L., SO Launcelot & Elizabeth, acc, 1881, 13, Cardigan, scholar, St Mary St, 50 9, 1868,

Lowther, Charles Leopold, SO Launcelot & Elizabeth, acc, (15.1.1868–1943)

SO Launcelot & Elizabeth, merchant, 1871, 3, Cardigan, St Mary St, 121 36

1881, 13, Cardigan, scholar, St Mary St, 50 9

Lowther, Cuthbert, SO Annie, 1901, 3, Merthyr, Strand, 101, E, 1898,

Lowther, David, SO Margaret, s, 1911, 29, Cardigan, carpenter, New Town 03], 2, B, 1882,

Lowther, Eleanor, sv John Jenkins, monumental stonem, 1891, 14, Cardigan, dom sv, Northgate Tee, 40 7, W, 1877,

Lowther, Eleanor J., DA Launcelot & Margaret, 1881, 2, Cardigan, Catherine Row, 103, 1879,

Lowther, Eliza, DA Susan, u, 1871, 52, Bradford on avon, annuitant, Bridge St 03, 1819,

Lowther, Eliza, 1891.01.15, 72, St Mary St, HH 19,

Lowther, Elizabeth, WI Launcelot, merchant, m, (c 1833–c. 1896) Div 1878. (Evan Williams)

1861, 28, Carmarthen, [3] Bridge St 03

1871, 38, Carmarthen, St Mary St, 121 36 = Hellen, Turner William, Beatrice, Herert R., Charles L., Francis L.



Lowther, Ernest C., SO Annie, 1901, 6, Swansea, Strand, 101, E, 1895,
 Lowther, Francis Llewellyn SO Launcelot & Elizabeth, merchant, (1870–1948)
 1871 9m, Cardigan, St Mary St, 121 36
 1881, 10, Cardigan, scholar, St Mary St, 50 9
 Headmaster Milf Haven School retired [CTA 10.10.1930]

Lowther, Gerald, Priory St, Lowther, Herbert & Emily Jane, chemist & druggist, Thomas, Griffith, vicar [bapt. 1869.02.14

Lowther, Gerald Clifton, SO Annie (11.12.1890–9.10.1971 Canada)
 1891, 3m, Cardigan, Eben's La, 147 [19]
 1901, 10, Cardigan, Strand, 101, B



Lowther, Harriet, CI Mary L., u, 1881, 68, Bradford on avon, annuitant, St Mary St, 62 21, 1813,

Lowther, Harriet Ellen, DA Susan, 1871, 50, Bradford on avon, annuitant, Bridge St 03, 1821,

Lowther, Harriet Ellen, 1882.02.23, 59, St Mary St, HH 20, [bur. 22.02.1882]

Lowther, Hellen (1855–1944)

DA Launcelot, merchant, 1861, 5, Cardigan, scholar, Bridge St 03

1871, 15, Cardigan, scholar, St Mary St, 121 36

married in Glasgow

Lowther, Herbert Reginald (1863–1936)

SO Launcelot & Elizabeth, merchant, 1871, 8, Cardigan, scholar, St Mary St, 121 36

Lowther?, Herbert Thomas , NP Margaret Owens, living on own means, 1891, 21, Cardigan, William St, 173 23, B

Lowther, Helose?, DA Launcelot & Elizabeth, merchant, 1871, 15, Cardigan, scholar, St Mary St, 121 36, 1856,

Lowther, Herbert, SO Launcelot & Elizabeth, merchant, 1871, 8, Cardigan, scholar, St Mary St, 121 36, 1863,

Lowther, Herbert, SO Annie, 1901, 1, Cardigan, Strand, 101, 1900,

Lowther, Kenneth, Brinlaw Margaret Owens, living on own means, m, 1891, 26, NZ, comm trav, William St, 173 23, B, 1865,

Lowther, Lancelot Ethelbert, DA Launcelot, merchant, 1861, 4, Cardigan, scholar, Bridge St 03, 1857,

Lowther, Launcelot, HD, (1825–17.08.1905, 81 yrs) m, + Elizabeth (Morgan, Carmarthen) marr. 12.10.1854. 8 children. Helen, 14.9.1855; Launcelot Ethelbert 20.3.1857; Thomas William 1858; Beatrice 26.11.60; Herbert Reginald 21.12.63; Arthur 1866; Charles Leopold 1.1868; Francis Llewellyn 15.6.70; Laura Sophia 1.1873; Eleanor J. 1879; Death of Mother Susanna Stratton 1791–16.2.1881. [Career CTA 27.9.1901]

Death of CI Harriette Elen 18.2.82;

Death of BRO William 7.4.83;

Death of CI Eliza 10.1.91;

Divorced 1878; oherwydd Evan Williams. Manager C Mercantile Co

Death of WI Elizabeth Morgan 1833–96

Death of Dau Laura Sophia 1873–6.4.96

Death of CI Susan Lowther 1816–29.5.97

Death of BRO Herbert 1828–6.4.1901

1861, 37, Bradford on avon, merchant, [3] Bridge St 03, **GROSVENOR HOTEL**

1865–68 lived at 9 St Mary's St. 15.1.1868 Charles Leopald b.

1871, 47, Bradford on avon, merchant, St Mary St, 121 36 **ANGEL HOTEL**

1881, 57, Stratford, accountant, St Mary St, 50 9,

1891, 67, Bradford on avon, merch mercant, St Mary St, 119 = Mary A. Evans

1884 sec C Gas Co; C Steam Navigation Co and Tivy-side Wharf Co, and agent Londo Assurance

1901, 77, Bradford on avon, Mercantile mgr, St Mary St, 39, E

Lowther, Launcelot, 1905.08.21, 81, Priory St, HH 20 [d. CTA Managing Dir C Mercantile Co 18.08.1905; 25.08.1925]



On his retirement as Manager of the Cardigan Mercantile Company in 1901 the *Tivy-side* described Launcelot Lowther as:one, if not the best known and most respected businessmen in the town of Cardigan...

Davies' timber and general merchants' business was transferred to Davies' son and to Lowther in 1865, and was carried on under the name 'Davies and Lowther' until 1869. After a short interval Lowther returned to his late partner's employ as manager, and continued as such until 1876, when the two businesses of D. G. Davies and Thomas Davies merged as the Cardigan Mercantile Company. Thomas Davies was the Managing Director and Lowther the Secretary.

THE CARDIGAN MERCANTILE CO. AND MR. LAUNCELOT LOWTHER. There retired on Monday last from the post of manager of the Cardigan Mercantile Company, Mr Launcelot Lowther, who has filled that position so ably for many years. It is perhaps superfluous to say that Mr Lowther is one of the best-known and most highly respected

businessmen in the town. In the month of June, 1848. Mr Lowther journeyed from London to Cardigan, and took up the management of the business of the late Mr David Davies, the Castle. In the year 1865 Mr Lowther, in conjunction with Mr D. G. Davies, carried on a business of timber and general merchants. The firm was eventually known as Davies & Lowther. Partnership was dissolved in the year 1869, and Mr D. G. Davies carried on the business alone. At the time when the two businesses of Mr D. G. Davies and the late Mr Thomas Davies merged into what is now known as the Cardigan Mercantile Company, Limited, Mr Lowther occupied the post of manager to the firm, but on the formation of the present company, he undertook the duties of secretary, Mr Thomas Davies being appointed to the position of managing director. Mr Lowther continued to hold the situation of secretary until the death of Mr Davies, when the duties of manager were also added. There is much to be said of Mr Lowther's career as a public man. From the first he took unlimited interest in the town and in its affairs. His association with the Cardigan Mechanics' Institute is one that will never be forgotten. In 1849 the concern was in a very poor financial condition, and the credit is due to Mr Lowther, who took over the hon. secretaryship in that year, for the material and admirable changes that he effected in the working of the institution. Needless to say, his services were greatly appreciated, and as a proof of this, on the 1st of January, 1852, a very handsome reward was made to him in the form of a presentation of a timepiece, which bears the following inscription In recognition of his unswerving zeal and efficient conduct as hon. secretary." This presentation was made by the members of the Institute. Other prominent town matters with which Mr Lowther has been closely and conspicuously connected are almost too numerous to detail separately. He took a very active part in the formation of the Cardigan Steam Navigation Co., which owned the s.s. Tivyside, the first steamer to run direct between Cardigan and Bristol. To this company Mr Lowther occupied the position of secretary. To the late Mr Thomas Davies and Mr Lowther the inhabitants of Cardigan should express their thanks for being supplied with an adequate supply of gas. It is owing to their combined exertions that the Cardigan Gas Consumers Company was formed in 1865, and Mr Lowther still holds the position of secretary. Mr Lowther was also the actual founder of the Loyal Glantivv Lodge of Oddfellows and was the first member initiated. Most important, perhaps, of all is Mr Lowther's connection with the Town Council, which dates back from November, 1865. In that year he was elected to a seat, his opponent on that occasion being the late Mr John James, who withdrew. He was elected in the place of Captain David Evans, deceased, his declaration being signed by Mr Richard D. Jenkins (Mayor) and Mr W. Wagner Mitchell. At this time he included amongst his colleagues Messrs Richard D. Jenkins, Thomas Davies (Bank House), John James Jones, David Mathias, W. J. Noott, W. Wagner Mitchell W. W. mlth, James Seaborn Evans, Dr Thomas, Messrs Thomas Parker, Lewis Lewis, Thomas Edwards, John Davies, David Jones, Asa J. Evans, and others, the town clerk then being Mr Morgan, solicitor. All these gentlemen, with the exception of Mr Lowther, have crossed the bar."

Strange to relate, the affairs of the Corporation were at this time in a most deplorable state, the accounts not having been made up or audited for over ten years. As may be imagined, Mr Lowther's strong business habits revolted against this state of affairs; and he took upon himself the difficult task of putting the Corporation exchequer on a firmer basis. What amount of success attended his efforts can be easily imagined when it is stated that the following resolution was passed at a meeting of the Mayor, Aldermen and Councillors, held on the 16th of August, 1867

"This meeting considers that Mr Lowther merits the grateful acknowledgment of the inhabitants and ratepayers of the borough of Cardigan for undertaking and performing the herculean task of bringing the Corporation accounts out of the chaotic state in which the same have been so long allowed to remain, in such a form as to be capable of being understood and investigated, and that he should be properly remunerated for his services."

A spontaneous meeting of the townspeople followed this, and a unanimous resolution of thanks was accorded him, and, in addition a sum of £20 was voted as a recognition of the kindheartedness which prompted him to take the task in hand, and thus release the borough of a great difficulty. Mr Lowther was also offered, and, as a matter of fact, earnestly pressed to accept, the office of Mayor, but this honour he refused, owing to his various business engagements. Our representative called upon Mr E. Stanley Jenkins, the newly-appointed manager of the Cardigan Mercantile Company, at his office on Monday morning. I have the advantage," said Mr Jenkins, in the course of the conversation, in not being what you might say entirely new to the work. I have held the post of cashier and book-keeper here for twelve years-thus I have some knowledge of the business. I am a native of Cardigan, and I think I can safely say, without fear of contradiction that this is the largest concern of its kind for a radius of about twenty miles. The business was started as a limited company in 1875. and is now in a very flourishing condition. Thus I may be said to commence my duties under very favourable circumstances. I may remark that we import two cargoes a year direct, from the Baltic Sea. The company has 12 directors and 93 shareholders, and three of of the former act as a consecutive committee. In conclusion I may say that by paying strict attention to business I hope to prove as successful as my pre- decessor, Mr Launcelot Lowther, who, you will no doubt be pleased to learn, will return the secretary's portfolio by the universal wish of the directors."

3.10.1901 Welsh Gazette and west wales adv

THE GAS COMPANY After a service of forty Years as secretary, Mr Launcelot Lowther has been Reluctantly obliged to resign his situation owing to ill-health, and the directors at their meeting last Wednesday week elected Mr S H Mathias, High- street, to the post. There were three other appli- cants, viz., Mr J Owen, Lion-terraoe; Mr T Lewis, Church- street; and Mr J L Stokes, solicitor. 16.10.1902 Welsh Gaz & West W adv

By 26th January 1872 **Launcelot Lowther** had been declared bankrupt and lost his seat on Cardigan Borough Council.

Lowther, Lancelot Ethelbert (1857–)

SO Launcelot, merchant, 1861, 4, Cardigan, scholar, [3] Bridge St 03

Lowther, Launcelot E., HD, m, 1881, 24, Cardigan, eng fitter Foundry, Catherine Row, 103 + Margaret = Eleanor J., Arthur

Lowther, Laura Sophia, DA Launcelot & Elizabeth, acc (1873–96) **1896.04.10, 23, St Mary St, HH 19**, [JWJ beauty and frailty of a flower. Died suddenly]

1881, 8, Cardigan, scholar, St Mary St, 50 9

1891, 18, Cardigan, teacher of music, St Mary St, 119

Lowther, Mabel Helen, DA Annie (1889–1931 Cardiff)

1891, 2, Cardigan, Eben's La, 147 [19]
 1901, 12, Cardigan, Strand, 101, B



- Lowther, Margaret, WI Launcelot, merchant, 1881, 28, Aberporth, Catherine Row, 103, 1853,
 Lowther, Margaret, HD, m, 1911, 60, Aberporth, New Town 03], 1, B, 1851,
 Lowther, Mary, Ciinlaw Launcleot, 1891, 68, Bradford on avon, St Mary St, 119, 1823,
 Lowther, Mary L., HD, u, 1881, 57, Bradford on avon, annuitant, St Mary St, 62 21, 1824,
Lowther, Mary S., HD, u, CI Ciinlaw Launcelot, u,
 1881, 57, Bradford on avon, annuitant, St Mary St, 62 21
 1891, 68, Bradford on avon, St Mary St, 119 [[Adferwyd 18.10.1888](#)]
 1901, 78, Bradford on avon, living on own means, St Mary St, 39, E
[Lowther, Mary Sarah](#), Heol William, i Greenfield, Llanelli 30.08.1889
[Lowther, Mary Selin, 1910.01.21, 89, Priory St, HH 20,](#)
 Lowther, Mary Selina, DA Susan, 1871, 48, Bradford on avon, Bridge St 03, 1823
[Lowther, Ormond, 4, St Mary's St, Davies, W. C., vicar \[b. 1873 – bur. 1877.06.04\]](#)
 Lowther, Samuel, LG, u, 1851, 27, WIL Bradford, merch clerk, Bridge St North, 1824,
 Lowther, Samuel, LG Charlotte Davies, u, 1851, 27, Bradford on avon, merch clerk, , 1824,
 Lowther, Susan, HD, w, 1871, 81, Bradford on avon, annuitant, Bridge St 03, 1790
[Lowther, Susan, 89, Cardigan, , \[Evans, D J\]* \[1792 – bur. 1881.02.18\]](#)
 Lowther, Susan, CI Launcelot & Elizabeth, merchant, 1871, 54, Bradford on avon, governess,
 St Mary St, 121 36, 1817,
 Lowther, Susan, CI Mary L., u, 1881, 69, Bradford on avon, annuitant, St Mary St, 62 21,
 1812,
[Lowther, Susan, 1881.02.22, 89, St Mary St, HH 20,](#)
 Lowther, Susan, CI Launcelot & Elizabeth, merchant
 1871, 54, Bradford on avon, governess, St Mary St, 121 36
 1881, 69, Bradford on avon, annuitant, St Mary St, 62 21
 1891, 75, Bradford on avon, St Mary St, 119
 [1897.06.03, 81, St Mary St, HH 19](#)
 Lowther, Thomas William, SO Launcelot, merchant (1858–1943)
 1861, 2, Cardigan, [3] Bridge St 03
 1871, 12, Cardigan, scholar, St Mary St, 121 36
[Lowther, William, 1883.04.11, 68, St Mary St, HH 20 \[b. 1797 – bur. 10.04.1883\]](#)
 Lowther?, Cecil Maud, NP Margaret Owens, living on own means, 1891, 7m, Llanelli,
 William St, 173 23, B,
 Lowther?, Herbert Thomas , NP Margaret Owens, living on own means, 1891, 21, Cardigan,
 William St, 173 23, B, 1870,

- Lucas, br & sis (Frances) next door to Nugent. Also kept dairy Farm, Llyn-y-felin. = Ffarm
Lucas kept by Dafy Llyn y Felin.[Avolos]
- Lucas, Charles , VR Enoch, tanner & currier, 1851, 17, GLS Thornbury, sv, Pendre, 490 19, 1834,
- Lucas, Elenor, DA Martha, mariner's wi, 1851, 7, Cardigan, scholar, Eben's La, 7b 19 90, 1844
- Lucas, Eleanor, Pontycleifion, Lucas, James & Martha, mariner, T [bapt. 1844.03.07**
- Lucas, Frances, HD, u, 1871, 87, ENG, priv inc, St Mary St, 104 20, 1784, carr. Round in a sedan chair WJL t. 84** [Avolos : carried round by by Abram Clochy and Shemi James-y-Crydd].[d.13.10.1876, aged 95 buried St Dogmaels] Sarah Thomas, Middle Mwldan was a SV. d. 5.3.1878
- Lucas, Francis, 25, Gaol, Thomas, G., vicar [b. 1839 – bur. 1864.11.23]**
- Lucas, Jane, DA Martha, mariner's wi, 1851, 17, Aberaeron, Eben's La, 7b 19 90, 1834,
- Lucas, Martha, WI, m, 1851, 42, Aberaeron, mariner's wi, Eben's La, 7b 19 90, 1809,
- Lucas, Mary Anne, DA Martha, mariner's wi, 1851, 16, Cardigan, scholar, Eben's La, 7b 19 90, 1835
- Lucas, Mary Ann, Bridgend, Lucas, James & Martha, mariner, T, [b. 1836 bapt. 1837.12.14**
- Lucy, Sarah, 1898.04.18, 33, Cmn asylm, SU C 12,
- Ludcombe, Robert, VR Maria Weston, BL, 1851, 32, PEM Nashborough, comm trav, High St Black Lion, 473 103, 1819,
- Luke, Anne, DA David & Elizabeth, innkeeper, 1891, 17, Eglwyswrw, bar server, Pendre Fat Ox Hotel, 1 2, B, 1874,
- Luke, Caleb, 1895, hosier, Pendre, 1895,
- Luke, Caleb, HD, m**
1895, hosier, Pendre
1901, 38, Castellan, caretaker of club, High St, + Maria E. = Mary E.
- derb. Trwy lyth Felindre o Blaenffos 6.09.91; diael 22.12.92 [Adr Beth 1898, Heol Fair]**
m, 1911, 47, 1, Blaenffos, water insp, St Mary's St 12, B
w, 1939, 1862.11.26, café prop rtd, Napier Gdns Brynyrhaul
m. 1952.04.10, 90, Exeter, SU CC 07 [04.04.1952, gynt Napier Gdns., Adr. Bethania, 1952]
- Luke, Daniel, HD, w, 1901, 75, Bridell, weaver, Mill Ho St, 1826,**
- Luke, David, HD, m, 1891, 59, Maenclochog, innkeeper, Pendre Fat Ox Hotel, 1 2, B, 1832,**
- Luke, David, 1895, Pendre Fat Ox Hotel, 1895,
- Luke, Dinah, DA Daniel, weaver, 1901, 32, Castellan, Mill Ho St, **derb trwy lyth o Blaenffos 24.1.92 [Adr Beth 1898]**
- Luke, Eleanor, DA Caleb, weaver, 1887.04.06, 17m, Pendre, SCC 07,**
- Luke, Eleanor, 1897.04.06, 17m, Pendre, SCC 07,**
- Luke, Eleanor Derb trwy L o Hermon, Llanfyrnach 07.1908**
- Luke, Eliza, DA David & Elizabeth, innkeeper, 1891, 22, Eglwyswrw, bar server, Pendre Fat Ox Hotel, 1 2, B, 1869,
- Luke, Eliza Derb trwy L o Hermon, Llanfyrnach 26.12.1911; Goll i Hermon, Llanfyrnach 02.1915**
- Luke, Elizabeth, WI David, innkeeper, m, 1891, 60, Eglwyswrw, Pendre Fat Ox Hotel, 1 2, B, 1831,
- Luke, Elizabeth, 1939.12.21, 72, Pontycleifion, SU A 11,
- Luke, Elizabeth A., m, 1939, 1868.06.20, invalid, Pontycleifion 08
- Luke, Elizabeth Anne, WI James, m, 1911, 42, Essex, dressmaker, Pontycleifion Woodbine, 2, B, 1869,

Luke, Ellen Diaelodwyd 21.05.1914; Adferwyd 31.12.1914; Goll i Hermon, Llanfyrnach
04.01.1915
 Luke, Evan, w, 1939, 1873.06.26, gas works handyman, Pendre 05 Glen Hotel
 Luke, James, BD Phoebe, dressmaker, 1901, 24, Llanfair Orllwyn, trav merc, Northgate Tce,
37 5, B, 1877,
 Luke, James, HD, m, 1911, 37, Henllan, drapery traveller, Pontycleifion Woodbine, 1, B,
1874,
 Luke, James, m, 1939, 1876.12.13, grocer's ass, Pontycleifion 08
 Luke, James, 1955.04.25, 79, Pontycleifion Woodbine Cott, SU A 11,
 Luke, John, SO David & Elizabeth, innkeeper, 1891, 24, Eglwyswrw, farmer, Pendre Fat Ox
Hotel, 1 2, B, 1867
 Luke, Kenwyn, 10 Rhydyfelin (1933–2000)

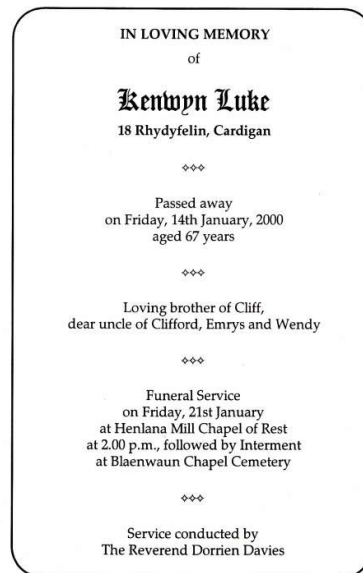

Luke, Lemuel, 1928.01.09, 65, St Mary St, NC I 17,
 Luke, Lizzie, NC David & Elizabeth, innkeeper, 1891, 5, Eglwyswrw, scholar, Pendre Fat Ox
Hotel, 1 2, B, 1886, derb trwy lyth Elizth Wilson o Bethabara 19.2.93
 Luke, Margaret, sv Egerton Charles Jones, s, 1911, 30, Ferwig, gen sv, High St 39, 5, B,
1881,
 Luke, Margaret E., DA James & Elizabeth A., 1911, 3, Cardigan, Pontycleifion Woodbine, 3,
B, 1908,
 Luke, Maria E., WI Caleb, m, 1901, 38, Llangoedmor, 9 St Mary's St = Mary E. [Adr.
Tab.1901]
 Luke, Maria E., 1932.10.13, 70, Napier Gdns Brynyrhaul,
 Luke, Maria Elizabeth, WI Caleb, m, 1911, 48, Cardigan, St Mary's St 12, 2, B, 1863,
 Luke, Mary, sv Egerton Charles Jones, s, 1911, 32, Ferwig, gen sv, High St 39, 4, B, 1879,
 Luke, Mary, 1930.12.02, 63, St Mary St, NC I 17,
 Luke, Mary A., DA Daniel, weaver, 1901, 36, Castellon, Mill Ho St, 1865,
 Luke, Mary E., DA Caleb & Mary E., 1901, 8, Cardigan, High St, 1893,
 Luke, Mary Elizabeth, DA Caleb & Maria E., s, 1911, 18, Cardigan, St Mary's St 12, 3, B,
1893,
 Luke, Thomas, 1890.12.06, 15, NU E 05,

- Luke, William Daniel, 1895.01.21, 5m, Pendre, SCC 07
- Lundy, Anne, Cardigan, Lundy, Thomas & Mary, saddler, Lloyd, John, curate, [bapt. 1822.12.08
- Lunday, Charles, LG John & Ann, carpenter
1851, 26, Cardigan, journeyman saddler, Pwllhai, 1
- Lundy, Charles, HD, m**
1861, 36, Cardigan, saddler, William St, 117 + Mary = Mary Ann
- Lundy, Charles, Cardigan, Lundy, Thomas & Mary, saddler, Lloyd, John, curate, [bapt. 1824.09.26
- Lundy, James, Cardigan, Lundy, Thomas & Mary, saddler, T [bapt. 1820.08.13
- Lundy, John, C, Lundy, Thomas & Mary, saddler, T [bap. 1826.09.24
- Lundy, John, LG Sarah James, u, 1851, 24, Cardigan, mariner, Pendre, 489 18, 1827,
- Lundy, Mary, WI Charles, m, 1861, 38, Cardigan, William St, 117, 1823
- Lundy, Mary, C, Lundy, Thomas & Mary, saddler, T [bapt. 1828.06.29
- Lundy, Mary Anne, DA Charles & Mary, 1861, 4, Cardigan, William St, 117, 1857
- Lundy, Mary Ann, Eben's Lane, Lundy, Charles & Mary, saddler, Rees, John, curate, [b. 1857 bapt. 1869.09.23
- Lundy, Thomas, Cross, Lundy, Thomas & Mary, saddler, T [bapt. 1830.10.31
- Lundy, Thomas, Bachelor, Cardigan. Marr. 1819.09.07, James, Mary, Spinster, Cardigan,
- Lye, Agnes, DA Sidney & Martha, 1911, 4, 9, Cardigan, St Mary's St 50, B; Bedydd 25.05.1924
- Lye Albert Bedydd 26.12.1915 +3; Goll i Moriah, Pencader 16.02.1918; Goll trwy L i Ebenezer, Aberavon 22.04.1937; Derb trwy L o Ebenezer, Aberafon 1945 + Mrs
- Lye, Albert Picton, 5 Rhosydre, 1.06.1974, 76 oed [Adr. Bethania, 1975]
- Lye, Alfred, SO Sidney & Martha, gen haulier
1901, 3m, Cardigan, St Mary St, 70
1957.01.05, 56, St Mary St, SC D 14
- Lye, Alfred J., m, 1939, 1901.01.02, lorry driver, Ridgeway 07, A F serv; Derb trwy L o Graig, CNE 15.10.1919
- Lye, Alfred James, St Mary's St 50, Lye, Sidney Herbert & Martha, haulier, Alban, D. T., vicar, [b. 1901.06.02 bapt. 1916.04.02
- Lye, Beatrice M., m, 1939, 1899.07.19, dom duties unpaid, Grangetown 22
1944.03.07, 45, memo hosp, NU GG 01 d. 03.03.1944, 45 oed, [Adr. Bethania, 1944]
- Lye, Constance merch Albert Bedydd 12.12.1943 +18
- Lye, David mab Albert, Heol fair BEDYDD 08.03.1945
- Lye, David, 1956.04.09, 58, infirmary, NU GG 01
- Lye, David John, St Mary's St, Lye, Sidney & Martha, haulier, Evans, D. J., vicar, [b. 1898.07.24 bapt. 1912.04.02
- Lye, Eda, DA Sidney & Martha, 1911, 1, Cardigan, St Mary's St 50, 11, B, 1910,
- Lye, Ellen, DA Sidney & Martha, gen haulier, 1901, 4, Cardigan, St Mary St, 70, 1897,
- Lye, Frances, m, 1939, 1898.02.06, dom duties unpaid, Ridgeway 07
- Lye, Frances, 1985.07.23, 87, memo hosp, SC D 14,
- Lye, Frank Reginald, SO Sidney & Martha, 1911, 2, Cardigan, St Mary's St 50, 10, B, 1909,
- Lye, Freadie, SO Sidney & Martha, 1911, 10, Cardigan, St Mary's St 50, 7, B, 1901,
- Lye, John, SO Sidney & Martha, gen haulier, 1901, 3, Cardigan, St Mary St, 70, 1898,
- Lye, Johny, SO Sidney & Martha, 1911, 13, Cardigan, St Mary's St 50, 5, B, 1898,
- Lye, Kate, 1945.05.04, 76, St Mary St, NC DD 16,
- Lye, Martha, WI Sidney, m, 1901, 33, Boncath, St Mary St, 70, 1868,

Lye, Martha, WI Martha, m, 1911, 43, 2, Boncath, St Mary's St 50, B
[Lye, Martha](#), 76 oed m. 01.05.45
 Lye, Martha, w, 1939, 1867.07.04, dom duties unpaid, Pontycleifion Hospital
[Lye, M. E., Ridgeway Derb trwy L o Penyparc 02.02.1928](#); Goll trwy L i Ebenezer,
 Aberavon 22.04.1937
[Lye, Martha Ellen](#), 5 Rhosydre, 78 oed 06.02.1981 [Adr. Bethania, 1981]
[Lye, Nellie](#), DA Sidney & Martha, 1911, 14, 4, Cardigan, St Mary's St 50, B [Bed 12.1913]
 Lye, Nellie, DA Sidney & Martha, 1911, 14, Cardigan, St Mary's St 50, 4, B, 1897,
 Lye, Nesta, 1983.03.16, 80, West Wales hosp, NU GG 01
[Lye, Rose Annie, St Mary's St 50, Lye, Sydney Herbert & Martha, haulier \(deceased\), Jones, D. M., vicar \[bapt. 1918.04.15](#)
 Lye, Rosey, DA Sidney & Martha, 1911, 8, Cardigan, St Mary's St 50, 8, B, 1903,
 Lye Samuel Henry, Penperci Villa, Llechryd. 72 yrs old. Native of Briton Ferry, RAE Aberporth. Manager of the Bon-Bon. Rtd in 1961.[CTA 19.4.1968]
Lye, Sidney, HD, m, 1901, 33, Cheriton, gen haulier, St Mary St, 70, 1868,
Lye, Sidney, HD, m, 1901, 33, Cheriton, gen haulier, St Mary St, 70 + Martha = Ellen,
 John, Albert, Alfred
 1911, 43, 1, Devizes Wilts, haulier, St Mary's St 50, E
 Lye, Sidney Herbert, 1915.11.29, 47, hay merch haulier, St Mary St, NC DD 16
[Lynch, John, 1898.01.10, 60, hawker, Mw Uch, BB 16](#)

Lynch, William, full age, Bachelor, Priv 14 Reg Foot, Barracks, Lynch, Dennis, carpenter.
 Marr. 1849.09.06, Thomas, Jane, full age, Spinster, High St, Thomas, David, sv