

Oakes, Arthur Gunner, 1795, Royal Field Artillery.

Arthur was born in Cardigan in about 1870. He was employed by the Teifi Board of Conservators and employed as a river watcher after returning home after the Boer War. Arthur was married to Annie Oakes, of Peterwell Terrace, Lampeter, and enlisted at Aberystwyth into the 2nd Reserve Brigade, Royal Field Artillery. His health was poor and he remained on home service at Bedford attached to C Battery, 341st Brigade, Royal Field Artillery. Arthur died from lung problems at Bedford Military Hospital on 11 November 1916, aged 46 and is buried in Bedford Cemetery. He does not appear to be commemorated locally.

Oakes, George Laurence, St Mary St, Oakes, William George & Martha, fishmonger, Bankes-Evans, D., curate [bapt. 1906.11.16

Oakes, Ivy Adeilade, St Mary's St, Oakes, William George & Martha, fishmonger, Bankes-Evans, D., curate [bapt. 1906.11.16

Oakes, Rowland Dalimore, St Mary St, Oakes, William George & Martha, fishmonger, Bankes-Evans, D., curate, [bapt. 1906.11.16

Oatisay, William A., BD Annie Evans, Black Lion, m, 28, Bristol, trav draper wkr, Black Lion Hotel, E9 29

**O'Brian, Bartholomew, HD, 1851, 32, Kent Harbledown, capt 77 Reg Foot, Barracks**

Ochorn, Sarah A., VR Lydia Miles, 1891, 28, Cardigan, dressmaker, [18] Quay St, 180, E

O'Flagen, Patrick, SV Michael & Esther, dealer in marine stores, u, 1851, 18, IRE Warren Point, dom sv, St Mary's La, 501 129

O'Leary, Anne, DA Cornelius & Elizabeth, hawker, 1861, 2, Cardigan, St Mary's La, 149

**O'Leary, Cornelius, HD, m, 1861, 70, IRE Cork, hawker, St Mary's La, 149 + Elizabeth = Richard, Anne**

O'Leary, Elizabeth, LG Ann Davies, Pwllhai, m, 1851, 23, Bristol, pedlar, Pwllhai [1828-

O'Leary, Elizabeth, WI Cornelius, hawker, 1861, 30, BRI, St Mary's La, 149 = Anne [1830-

O'Leary, James, 1929.02.29, 48, Albro Castle, NU GG 19

O'Leary, Margaret, Strand, O'Leary, Cornelius & Elizabeth, hawker, T [bapt. 1854.02.23

O'Leary, Richard, SO Cornelius & Elizabeth, hawker, 1861, 5, Cardigan, St Mary's La, 149

Olive, Daniel Walters, St Mary's St, Olive, Daniel & Mary Anne, fishmonger, T [bapt. 1848.07.30

Olive, Oswald d. Cardigan, 1949, aged 63 yrs.

2<sup>nd</sup> Lieut. b. Carmarthen 1885. Joined 24<sup>th</sup> Welsh Nov 1917, promoted Lieut 1.2.1919.

Awarded Br war and Victory medals for his services during the war which were sent to him to 70, Waldeman Ave., Colehill Lane, Fulham, SW6.

Oliver, Elizabeth, WI Thomas, carpenter, 1835.12.24, 63, MPI 8 [bur. 28.12.1835, High St]

Oliver, Jane, WI Richard, 1817.07.29, 81, HPW 93 [bur. 01.08.1817]

Oliver, Margaret, 105, Cardigan, Jones, David, rec Cilgerr [b. 1710 - bur. 1815.06.20]

**Oliver, Mary, HD, u, 1851, 72, Cardigan, spinster, High St, 19**

Oliver, Mary, Cardigan. Marr. 1818.03.26, Davies, Elizabeth??. Cardigan

Oliver, Richard, 1807.12.05, 77, HPW 97 [1730-1807]

Oliver, Thomas, 1835.12.09, MPI 8, 63 [bur. 12.12.1838, High St] [1772-1835]

O'Neill, Charlotte, 1997.01.10, Withybush hosp, LC P 09

**O'Neill, Mary, HD, m**

1851, 46, Llangoedmor, Catherine Row, 500 109

1861, 58, Llangoedmor, Catherine Row, 500 199

O'Nicol, Mary, Yorks Whitehaven, O'Nicol, Anthony & Elizabeth, sailor, Blackwell, John, rect Manordeify [bapt. 1834.07.14

Osborne, Frances M., WI George B., m, 1871, 46, SOM Postbury, Pendre, 58 44

Osborne, George B., HD, m, 1871, 53, SUFF Bramfield, eng surv, Pendre, 58 44

Osborn, Herbert George, 27, Bach, Borstal Offic, Portland, Borstal Inst, Dorset, Osborn, George, clerk. Marr. 1923.07.17, Adams, Elinor Maria, 29, Spinst, -, St Mary St, Adams, Samuel Gwbert, clerk

Osborne, Thomas, 1893.08.23, 34, lab, Eben's La, NC BB 13

Oswin, David, full age, Bachelor, shoemaker, St Mary's St, Oswin, David, labourer. Marr. 1848.10.28, James, Mary, full age, wdr, High St, Thomas, John, shoemaker

Oswin, Mary, 62, Catherine Row, Thomas, G., vicar [b. 1802 – bur. 1860.12.28]

O'Toole, John, 1933.08.29, 74, Albro Castle, NU H 18

Owen, -, SO John, 1887.04.30, 5w, Grangetown

Owen, -, 1909.01.28, 22, SU C 19

Owen, Mr a Mrs (gynt Thomas), Gordon Tce, yn y Bank Dialectodwyd 19.03.1911

Owen, -, CHI R. J., bank clerk, 1911.08.22, 1h, Gordon Tce, BB 11

Owen, Albert, SO Hannah, s, 1911, 17, 4, Cardigan, farm sv, North Rd 13, B

Owen, Alexander, Mwldan St, Owen, Joshua & Margaret, labourer, Thomas, Griffith, vicar [bapt. 1863.10.14]

Owen, Alun, former Cardigan Grammar School boy. Native of Menai Bridge. Dramatist. Script writer of A Hard Day's Night. Holiday cottage in St Dogmaels in early 1960s. (24.11.1925-12.1994) + Mary [CTA 20.12.1994]

Owen, Ann, Spinster, Cardigan. Marr. 1836.08.04, Thomas, Thomas, Bachelor, Hwest,

Owen, Ann, 80, Poor House, Thomas, G, vicar [b. 1760 – bur. 1847.01.15]

Owen, Ann, WI Evan, shoemaker, 1851, 55, Bridell, Strand, 481 162 [1796-

Owen, Anne, 28, Catherine Row, Thomas, G, vicar [b. 1812 – bur. 1840.07.22]

Owen, Anne, sv Richard Jenkins [1823–

1851, 28, St Dogs, cook, Pontycleifion, 507 183

1861, 36, St Dogs, cook, Pontycleifion, 227

1871, 47, St Dogs, cook, Priory Ho, 212

Owen, Ann, SV Thomas Phillips, 1871, 46, CGN?, dom sv, [12] Bridge St, 12 9[1825-

Owen, Anne, SV Rees & Mary Nicholas, bank mgr, 1861, 24, Manordeifi, house sv, High St, 40 [1837–

Owen, Ann, DA Richard & Mary, post contrac, 1861, 6, Cardigan, scholar, Pwllhai, 52 [1855-

Owen, Ann, w, 1939, 1860.07.14, incap, Castle St Eagle Inn [1860-

Owen, Ann, 1932.09.15, 47, asylum, NU G 13 [1885–1932] [1885-

Owen, Anna Maria, gyda Mr Samuel, Custom House Goll o Egl Maudlin St, Bristol 15.07.1887

Owen, Anne E., SV Margaret, mm's wi, 1861, 20, Manordeifi, household sv, William St, 123

Owen, Anne M., DA Richard & Mary, letter carrier, 1871, 16, Fishguard, dressmaker, Catherine Row, 181 25

Owen, Annie, 1958.0.22, 1d, memorial hosp, NC GG 09

Owen, Annie, 1976.01.10, 59, West Wales hosp, LC E 03

Owen, Annie E., m, 1939, 1913.08.29, dom duties unpaid, Greenfield Row 12

Owen, Annie Grace, DA Samuel, sol's clerk

- 1891, 6, Cardigan, scholar, St Mary's St, 109  
 1901, 16, Cardigan, scholar, Gordon Tce, 60 9 [Adr. CM, 1906]  
 DA Samuel & Mary Ellen, s, 1911, 26, 5, Cardigan, dom work, Morgan St 08, B  
 Owen, Annie Jane, 10 Ridgeway. Bur. Penybryn. Teacher at C school art, music, needlework.  
 Sec Nar Savings Ass. [CTA 6.4.1951]  
 s, 1939, 1886.01.17, school teacher, Ridgeway 10  
 Owen, Arthur A., s, 1939, 1934.09.07, at school, North Rd 14  
 Owen, Beatrice, WI John, boot & shoemaker, m, 1871, 53, Cardigan, Mw Is 108  
**Owen, Beatrice, 62, Cardigan, Richards, D., curate [b. 1817 – bur. 1879.11.24]**  
 Owen, Ben, Capel, Ion 1942, 26 ar y môr. Ei dad oedd Tom, Maesglas, Tremain. CTA  
 31.5.68  
**Owen, Ben** This man cannot be positively identified. W2 memo But note above.  
 Owen, Benjamin A., m, 1939, 1894.12.17, Boot repairer (Master), Catherine Tce 01  
 Owen, Beryl (Davies-Griffiths), s, 1939, 1915.04.19, dom duties, Capel Fm  
**Owen, Bet, HD, u, 1871, 60, Ferwig, pauper, Eben's La, 38 [12]**  
**Owen, Caroline, 1910.11.11, 82, Napier St, NC GG 18 [1828–1910]**  
**Owen, Caroline, HD, w [1848-**  
 1881, 33, DEV Exeter, annuitant, Pendre, 44 44  
 1891, 50, DEV Exeter, living on own means, Finch's Sq, 49, E  
 Owen, Cath Ann, WI Richard Gray, m, 1911, 23, 3, Llanelli, dom, Gordon Tce 04, B  
**Owen, Catharine, WI David, mariner, 1803.06.03, 28, HPW 89**  
**Owen, Catherine, HD, m, 1861, 71, Cardigan, house sv, Mw Uch, 135 [12]**  
 Owen, Cecil, 1977.07.13, 85, Greenland Meadows 04, LC H 07  
 Owen, Cecil Elizabeth, m, 1939, 1892.06.10, dom duties unpaid, Llysowen  
 Owen, Clifford, 1933.10.11, 22, Queen's Tce, SU CC 17  
**Owen, Daisy, DA George, motor mechanic, 1915.09.01, 7, Strand, NC GG 09**  
 Owen, Daniel, SO Hannah, 10, Cardigan, Mw Is [49]  
 Owen, Daniel E., s, 1939, 1925.12.12, at school, Capel Fm  
  
 Owen, David, Bachelor, Cardigan. Marr. 1798.12.28, Owens, Catherine, Spinster, Cardigan  
 Owen, David, Cardigan. Marr. 1806.02.17, Bowen, Diana, Cardigan  
 Owen, David, Cardigan. Marr. 1806.09.16, Thomas, Margaret, Cardigan  
 Owen, David, bachelor, Cardigan. Marr. 1808.12.08, Jones, Frances, Spinster, Cardigan  
 Owen, David, widower, Cardigan. Marr. 1809.05.22, John, Anne, Spinster, Cardigan  
  
**Owen, David, 1803.01.18, 69, HPW 78 [1734–**  
**Owen, David, 80, Poor House, Thomas, G, vicar [b. 1776 – bur. 1846.03.24]**  
**Owen, David, 45, C, , Thomas, G, curate of Llangoedmore [b. 1775 – bur. 1820.01.05]**  
**Owen, David, Husb Catharin, 1820.01.03, 44, HPW 89 [1776–**  
**Owen, David, HD, m, 1851, 63, Eglwyswen, bailiff, Greenfield Row + Elizabeth = John**  
 [1788–  
 Owen, David, 1841, 45, bailiff, Mw Is [19] + Elizabeth = David, William [1796–  
**Owen, David, 1854.06.28, 52, EW 8 [1802–54]**  
 [?][Roberts, CM, t. 137. Urddwyd yn 1830, yn gynorthwywr i Daniel Davies. Arhosodd yma  
 hyd 1845, pan symudodd i Siloh, Tufton. Treuliodd 6 ml yno, ond oherwydd llesgedd  
 iechyd, gorfodwyd ef ddychwelyd i Aberteifi. Parhaodd i gynorthwyo'r gweinidog a'i faes  
 hyd ei farw yn 1854. gw. hefyd Samuel isod [?]  
**Owen, David, HD, u, 1881, 79, Cardigan, general builder, Eben's La, 79 18 [1802–**  
**Owen, David, SO Diana, 1886.09.22, 76, MPF 11 [1810–**  
 Owen, David, SO Diana, baker, 1851, 38, Cardigan, shipbuilder, Pendre, 492 36 [1813–

Owen, David, Cardigan, Owen, John & Rachel, mariner, Griffith, George, off minister [bapt. 1813.08.08

**Owen, David, HD, m, 1871, 57, Cardigan, shipbuilder rtd, Eben's La, 34, [8] [1814–**

Owen, David, BD Martha Bowen, Pendre, 1861, 46, Cardigan, 49 [1815–

Owen, David, 33, Bridge St, , Thomas, G, vicar [ b. 1815 – bur. 1848.04.18]

Owen, David, SO David, bailiff, 1841, 25, Mw Is [19] [1816–

Owen, David, 5m, Cardigan, Thomas, G, curate of Llangoedmore [bapt. 1818.07.07

Owen, David, Cardigan, Owen, Evan & Ann, shoemaker, T [bapt. 1825.01.12

Owen, David, 1960.07.09, 78, Hwest Priory Mt hosp, SC EE 08 [1882–1960]

Owen, David, 1978.03.16, 72, memorial hosp, LC I 04 [1901–78]

Owen, David, 1997.04.24, 90, Glangwili hosp, LC H 08 [1907–97]

Owen, David, 2008.08.29, 69, Ferwig Maes Pedrog 02, New LC E 23 [1939–2008]

Owen, David, Queen's Tce mab Tom a Sophy [Bedydd 21.10.1917]

Owen, David, 1916.11.27, NC D 12

Owen, David Edward, SO Samuel, sol's clerk [1883–

1891, 8, Cardigan, scholar, St Mary's St, 109

1901, 18, Cardigan, banker's clerk, Gordon Tce, 60 9

**Owen, David Edward**, [Cenotaph: Ted.

SO John & Mary, 18 Quay St. Mary d. childbirth 1887 and David, John & Thomas went to live with their aunt and uncle Anne & Owen T. Owens, 19 Pendre. Boer War, then tailor in Griffithstown, Monm. Marr. Lydia who d. 1918; then marr. her sister Ada Jane Parfitt. died 09.05.1920, aged 43 yrs.] s/a Owens

Owen, David Griffith, SO John & Margaret, sol's clerk, 1901, 11, Cardigan, Lion Tce, 126 2, B

**Owen, David Griffith**, 1916.11.27, 27, Lieut, North Rd Bryneirw, NC D 12, 2 Lt Oxford & Berks Light Infantry [Cenotaph: SO John & Margaret Anne, Bryneirw Died from effects of war 23.11.1916. Bro Leonard Victor Davies Owen. ] [d. CTA 01.12.1916]

**Owen, David Griffith Second Lieutenant, Oxfordshire and Buckinghamshire Light Infantry.**

David was born on 6 May 1889, the son of John and Margaret Anne Owen, of Bryneirw, St Mary's, Cardigan. He had emigrated to Australia prior to the war, and on 30 September 1914 enlisted at Brisbane into the 15th Battalion, Australian Infantry. David served at Gallipoli with the battalion, and after the evacuation in January 1916 was discharged on 21 January 1916 to a commission into the 3rd Battalion, Oxfordshire & Buckinghamshire Light Infantry. David became ill, suffering from jaundice, probably contracted at Gallipoli, and died in hospital in England on 23 November 1916, aged 27. David is buried at Cardigan Cemetery.

Owen, David M Goll trwy L i Penuel, Cemaes 27.11.1909; Derb trwy L o Penuel, Cemaes 08.06.1911 + Mrs

Owen, David Roy, m, 1939, 1895.10.11, hotel keeper, Castle St Eagle Inn

**Owen, Diana, HD, w, 1851, 75, Cardigan, baker & Innkeeper, Pendre, 492 36 = Martha, David**

Owen, Diana, 1837.02.03, 82, MPF 11

Owen, Doris Mary, Aelyraber Bedydd 17.12.1939 gan Y Parchg Eseiah Wms

Owen, E., 10m, Cardigan, Griffiths, G., curate [b. 1813 – bur. 1814.01.27]

Owen, Edgar, SO George, motor mechanic, 1916.02.17, 5, Strand, NC GG 09

Owen, Edgar, Queens Tce Goll trwy L i Llanbed 01.09.1931; Derb trwy L o Llanbed 22.01.1932

Owen, Eileen, 1933.04.11, 29, St Dogs Ruby Villas, NU EO 2

Owen, Eleanor, DA John, labourer, m, 1861, 32, Cardigan, Mw Uch, 160 39 [1829–

Owen, Eleanor, Mwldan St, Owen, Joshua & Margaret, labourer, Jones, Charles, curate [bapt. 1861.03.29

Owen, Eleanor, DA Joshua & Margaret, forrester [labourer??] [1861–  
1861, 5m, Cardigan, Mw Uch, 160 [39]  
1881, 20, Cardigan, Pendre, 32 32  
1891, 30, Cardigan, Pendre, 120 28, B

Owen, Eleanor, NC Eleanor Thomas, 1911, 14, 4, St Dogmaels, school, Catherine Tce 02, B [1897–

Owen, Elinor, Cardigan. Marr. 1803.11.03, Jones, Thomas, bachelor, Llanfih Penbedw,

**Owen, Elinor, HD, w, 1871, 80, Cardigan, Castle Court, 143 2** [1791–

Owen, Eliza, CI Evan, shoemaker, 1851, 5, Cardigan, Strand, 481 162

Owen, Elizabeth, Spinster, Cardigan. Marr. 1822.12.10, Parry, Evan, shoemaker, Bachelor, Cardigan

**Owen, Elizabeth, WI Thomas, 1808.01.25, 71, MPW 4** [1737–1808]

Owen, Elizabeth, WI David, bailiff, 1841, 45, Mw Is [19] = David, William [1796

Owen, Elizabeth, WI David, bailiff, m, 1851, 61, St David's, Greenfield Row = John [1790

**Owen, Elizabeth, HD, u, 1861, 54, Ferwig, charwoman, Eben's La, 77 41 [15]** [1807

Owen, Elizabeth, sv Anne R. North, s, 1911, 54, 3, Eglwysrwrw, gen sv dom, Park Place 04, B [1857

Owen, Elizabeth, 1948.05.10, 86, Grangetown, NC D 20 [1862–1948]

Owen, Elizabeth, WI, m, 1911, 46, 1, Cardigan, marine fireman's wi, Grangetown Ivy House, B [1865

Owen, Elizabeth, m, 1939, 1891.04.29, dom duties unpaid, Capel Fm [1891

Owen, Elizabeth, 1980.03.18, 84, West Wales hosp, NU A 07 [1896–1980]

Owen, Elizabeth, m, 1939, 1897.12.02, jewellery saleswoman, Pendre 56 [1897

Owen, Elizabeth, 2008.01.22, 93, Aweldeg res h, LC I 04 [1915–2008]

Owen, Elizabeth Catherine, DA Hannah, 1911, 13, 2, Cardigan, scholar, North Rd 13, B

**Owen, Elizabeth Mary Eileen, Brecon Tce Pirie Ho, Owen, William Edgar & Nellie, mm, Alban, D. T., vicar, [b. 1916.03.22 bapt. 1916.04.27**

Owen, Ellen, SV David G. & Arabella, Castle, 1901, 20, Cilgerran, kitchenmaid, Castle, B

Owen, Ellen, DA John G. & Hannah, 1911, 7, 3, Cardigan, school, Rock Tce Brynteg, B

**Owen, Ellen, Feidrfair 67 oed m. 16.08.1915**

Owen, Ellen, 1986.12.17, 72, hosp, SC A 07

**Owen, Ellen Elizabeth, Brecon Tce 04, Owen, William David & Mary Elizabeth, mariner, Alban, D. T., vicar, [b. 1913.02.06 bapt. 1913.03.25]**

Owen, Emily, DA Samuel, sol's clerk

1891, 2, Cardigan, St Mary's St, 109

1901, 12, Cardigan, scholar, Gordon Tce, 60 9

1911, 22, 6, Cardigan, clerk in sol's office, Morgan St 08, B

Owen, Emily, s, 1939, 1891.11.02, Bank clerk rtd, Windsor Tce 05

Owen, Emily, 1981.03.31, 90, Hafod, SC EE 08

Owen, Emma Maria, WI Samuel, innkeeper

1891, 31, Nevern, Pendre, 140 50, B

1895, Pendre Commercial Hotel

1901, 41, Nevern, Pendre Commercial Hotel, 150 50 = Mary Elizabeth

**Owen, Emma Maria, 1910.04.19, 50, Pendre Commercial Hotel, NU AA 15**

- Owen, Esther, MO Evan, draper, m, 1881, 57, Cardigan, housekeeper, Pendre, 3 3  
[Owen, Esther](#), Feidrfair, 85 oed 28.11.1909 [1824–1909]  
 Owen, Esther, SV, w, 1911, 65, 2a, Llangoedmor, housekeeper, Bridge St, W [1846–  
 Owen, Esther, 2008.07.07, 69, Bro Teifi 05, New LC E 25  
 Owen, Evan, 1851, 59, Cardigan, shoemaker, Strand, 481 162 [1792–  
**Owen, Evan, HD, u** [1854–  
 1881, 27, Cardigan, draper, 3 Pendre, 3 3, [derb trwy lyth 14.11.80 o'r Deml, Casnewydd](#)  
 1891, 37, Cardigan, draper, 3 Pendre, 2 3, B = Sarah A. [[Adr Beth 1898](#)]  
 1895, draper  
 1901, 46, Cardigan, shopkeeper, Heathfield, 21 3, B  
 [GJ In March 1902 Evan Owen became a Deacon of Bethania Baptist Chapel, William Street.  
 In January 1909 Evan Owen announced that "...Extensive alterations will shortly be made to  
 the Premises..." A new frontage was installed in May 1909. On 16<sup>th</sup> February 1912 Evan  
 Owen announced his impending retirement.]  
 1912.07.05, 58, draper rtd, Heathfield, NU AA 04 + Margaret 01.07.1912 [Adr.  
 Bethania, 1912]  
 Owen, Evan, SO Elizabeth, s, 1911, 13, 2, Cardigan, scholar, Grangetown Ivy House, B  
 [1898–  
 Owen, Evan, 1912.07.05, 59, NC I 14  
**Owen, Evan, 1, HPW 71**  
**Owen, Evan Douglas, Brecon Tce 04, Owen, William David & Mary Elizabeth, mariner,**  
**Alban, D. T., vicar, [b. 1911.10.21 bapt. 1913.03.25**  
[Owen, Evan Sidney, Queens Tce mab Tom Bedydd + 12, 11.10.1925](#)  
 Owen, Frances, DA William & Martha, labourer, 1901, 11, Newport, scholar, Pendre, 137  
 35, W  
 Owen, George, d. 1939, 1872.03.29, motor mechanic, Pwllhai 22b  
 Owen, George, 1939.12.29, 68, Greenfield Row, NC GG 09  
 Owen, Griffith BD Frances Morris, u, 70, labourer on farm, Cardigan, Pendre 42 42  
 Owen, Griffith, 1887.04.02, 6w, NC D 12 [1887–  
 Owen, Griffith, 1938.03.15, 71, Catherine Tce, NC D 10 [1876–1938]  
**Owen, Griffith Daniel, Mwldan St, Oqwen, Joshua & Margaret, labourer, Thomas, Griffith,**  
**vicar [bapt. 1867.05.09**  
 Owen, Griffith Daniel, SV Joshua & Margaret, forrester [1867–1938]  
 1881, 14, Cardigan, Pendre, 32 32  
 1891, 24, Cardigan, coal merchant, Pendre, 120 28, B  
 1895, coal merchant, Pen dre, 28; his DA was Sara R. Owen, schoolmistress  
 Owen, Griffith Daniel, BR Eleanor Thomas, widower, 1911, 44, 2, Cardigan, coal merchant,  
 Catherine Tce 02, B [1867–  
 d. [CTA 18.3.1938] aged 71 yrs. St Mary's Church. Staunch Conservative. 1 CI and 3  
 DA; LDV Owen was a nephew.  
 Owen, Gwilym, s, 1939, 1924.06.23, horseman ass father, Capel Fm  
[Owen, Gwilym](#) Ymadael heb L 1951  
 Owen, Gwilym, 1981.03.12, 80, Priory Hosp, NU A 07  
[Owen, H. P.](#), o Brynamman Derb trwy l 24.011.1052 + J. Enid  
**Owen, Hannah, HD, w, 1851, 40, Ferwig, Mw Is [49] = Daniel, Stephen**  
[Owen, Hannah, merch Wm Davies, Pwllhai o Groesgoch 09.11.1884 Beth](#)  
[Owen, Hannah, Newtown](#) Dialectodwyd 18.11.1907  
 Owen, Hannah, WI John Gerry, m, 1911, 40, 2, Cardigan, Rock Tce Brynteg, B  
 Owen, Hannah, WI, m, 1911, 48, 1, Cardigan, collier's wi, North Rd 13, B  
 Owen, Hannah, w, 1939, 1870.06.19, dom duties unpaid, Roby Villas 01

- Owen, Hannah, 1951.02.28, 80, Quay St Ruby, NU E 02
- Owen, Hannah M., SV Lewis & Mary Elizabeth, s, 1911, 23, 5, Manordeifi, gen sv dom, Pendre 49a Commercial Hotel, B
- Owen, Hetty, m, 1939, 1870.09.25, dom duties unpaid, Brechfa [1870
- Owen, Hetty, 1950.12.06, 80, Greenland Meadows Brechfa, SC B 13 [1870–1950]
- [Owen, Hetty, Newtown](#) Dialeodwyd 18.11.1907; [Adferwyd 02.1908](#)
- [Owen, Idris](#), North Rd Bedydd 01.11.1914
- [Owen, Idris Goll trwy L i Moriah, Llanelli 22.01.1920](#)
- Owen, Ieuan Thomas, SO Thomas J. & Mary, 1911, 8, 4, Cardigan, Gordon Tce 12, B
- [Owen, J. Enid](#) o Brynamman Derb trwy l 24.011.1052 + H. P.
- [Owen, James, Cardigan, Owen, David & Diana, mariner, Evans, John, vicar \[b. 1813.08.09](#)
- Owen, James, BD Eleanor Mathias, annuitant, u, 1881, 35, Nevern, carpenter, William St, 213 4
- Owen, James, 1863–55, Castle St Hope & Anchor
- Owen, James, SO Hannah, s, 1911, 15, 3, Cardigan, appr, North Rd 13, B
- [Owen, Jane, 57, Newport Pem, Thomas, G, vicar \[b. 1801 – bur. 1856.08.28\]](#)
- [Owen, Jane, CI David, 1856.08.23, 59, EW 8](#)
- Owen, Jane, 1900.06.11, 33, NC D 10
- Owen, John, Bachelor, Cardigan. Marr. 1798.03.01, Rees, Margaret, Spinster, Cardigan
- Owen, John, Penbryn. Marr. 1804.01.21, Lloyd, Francis, Cardigan
- Owen, John, bachelor, Cardigan. Marr. 1810.02.01, Jones, Jane, spinster, Cardigan
- Owen, John, mariner, Bachelor, Cardigan. Marr. 1836.11.24, Lewis, Hannah, Spinster, Cardigan
- Owen, John, full age, Bachelor, shoemaker, Greenfield Sq, Owen, David, bailiff. Marr. 1851.12.19, Davies, Beatrice, full age, Spinster, dressmaker, Mwldan St, Davies, William, mariner
- [Owen, John, 70, St Mary's St, Thomas, G, vicar \[1776 – bur. 1846.02.21\]](#)
- [Owen, John, 1846.02.21, 68, HPW 71 \[1778–1846\]](#)
- Owen, John, BLaw Charlot, sailor's wi 1851, 41, sailor, Mw Is [5] [1810
- Owen, John, SO David & Elizabeth, bailiff, 1851, 32, St David's, shoemaker, Greenfield Row [1819–
- Owen, John, HD, m** [1825
- 1891, 66, Cilgerran, stonemason, Market St 155 + Mary
- 1901, 76, Cilgerran, mason, Market Sq, 210 58 03 + Mary
- Owen, John, SO Richard & Mary, post contrac, 1861, 4, Cardigan, scholar, Pwllhai, 52 [1857
- Owen, John, HD, m, 1871, 52, St David's, boot & shoemaker, Mw Is, 108** + Beatrice = William [1819–
- Owen, John, 1851, boot & shoemaker, Mwldan
- [Owen, John, Strand, Owen, Evan & Ann, shoemaker, T, \[b. 1827.07 bapt. 1829.10.01](#)
- [Owen, John, 6, Bridgend, Thomas, G, vicar \[b. 1834 – bur. 1840.11.04\]](#)
- [Owen, John, Finch's Sq, Owen, Joshua & Margaret, labourer, T, \[b. 1858.07.20 bapt. 17.10.1858](#)
- Owen, John, HD** [1859
- 1891, 32, Cardigan, sol' s clerk?, Lion Tce, 116 2 + Margaret Ann = Leonard V., David Griffith
- 1901, 42, Cardigan, sol' s clerk?, Lion Tce, 126 2, B
- Owen, John, SO Josiah & Margaret, labourer [1859
- 1861, 2, Cardigan, Mw Uch, 160 [39]

1881, 22, Cardigan, sol's clerk, Pendre, 32 32  
Owen, John, HD, wid, 1911, 52, 1, Cardigan, law clerk, North Rd 19, B [1859  
[Owen, John, Church St, Owen, John & Maria, weaver, T \[bapt. 1836.03.15](#)  
[Owen, John, 1900.06.22, 24, farm sv, SC 07 \[1876–1900\]](#)  
Owen, John, Appr Thomas M. & Edith C., s, 1911, 17, 6, Llangrannog, ironmonger's appr, St  
Mary's St 06, B [1894  
**Owen, John** [Cenotaph: SO Thomas & Ellen, Pantygrwndy. Killed in Salonika, 18.09.1918.  
Bur. in Greece]  
**Owen, John Driver, T/1863, Royal Army Service Corps.**

John was born at Cardigan, but resided at Newcastle Emlyn prior to the war. He enlisted at  
Pentre into the Army Service Corps, and was attached to the Welsh Division Train, part of  
the 53rd (Welsh) Division. The Division moved to the Mediterranean, sailing from  
Devonport in July 1915 arriving at Mudros by 5 August 1915. From here they moved to  
Gallipoli, landing on 9 August. Here they immediately faced the chaotic leadership that  
was to lead to the ultimate failure of the campaign, and spent the next few days in  
isolated pockets, fighting against a Turkish counter-attack. The Division remained here  
throughout the coming months in terrible conditions, and John was taken ill. He was  
evacuated to the Base Hospital at Alexandria where he sadly died on 23 September  
1915. He is buried there at Alexandria (Chatby) Military Cemetery, Egypt.

Owen, John, 2000.10.24, 81, Goodwick St Davids Pla 31, LC HH 11 [1919–2000]

Owen, John, 1928.10.08, 70, Bryneirw, NC D 12 [1858–1928]

[Owen, John](#), Feidrfair Goll trwy L i Neyland 18.01.1927

Owen, John, 1928.10.18, St Dogs Ruby Villas, NU E 02

Owen, John Gerry, HD, m, 1911, 40, 1, St Dogmaels, clerk merchants, Rock Tce Brynteg, B

Owen, John J., SO Richard, letter carrier, 1871, 14, Cardigan, telegraph clerk, Catherine  
Row, 181 25

[\[?\]John James Owen = Arweinydd y gân o 1908 hyd ei symud yn Bost Feistr i Fachynlleth;  
Edwards, Bethania, t. 86](#) [CTA promo Postmastership Dolgellau [CTA 17.11.1911]

[Owen, John James, Postmaster](#) Goll trwy L i Judah, Dolgellau 21.12.1911 + Mrs A neu H.?

[Owen, John James, Heol Wm, Bedydd afon am 9 JWms 17.03.1889](#)

Owen, John Jones, SO Thomas & Mary, mm, 1901, 2, Cardigan, Gordon Tce, 63 12

1911, 12, 3, Cardigan, Gordon Tce 12, B

Owen, John P. Howell, SO Mary, annuitant, m, 1871, 52, Mydrim, bailiff, sol, & landowner,  
Catherine Row, 175 19

[Owen, John William, 1909.01.28, 22, sol' clerk, Northgate Tce 05, SC 19](#)

**Owen, Joshua, HD, m**

1881, 58, Brongwyn, forrester, Pendre, 32 32 + Margaret = John, Eleanor

1891, 69, Cardigan, coal merch ass, Pendre, 120 28, B = Margaret = Eleanor, Griffith

**Owen, Josiah, HD, m, 1861, 38, Cardigan, labourer, Mw Uch, 160 [39]** + Margaret =  
Eleanor, Sarah Rebecca, John

Owen, Leonard V. Davies, SO John & Margaret, sol's clerk [His bro. David Griffith d WW1:  
Cenotaph]

1891, 3, Cardigan, Lion Tce, 116 2

1901, 12, Cardigan, Lion Tce, 126 2, B

Stanhope Prize in 1909, Keble Coll, Oxford. 'The relations of England and  
Burgundy'.



s, 1911, 22, 2, Cardigan, student, North Rd 19, B  
 LT Brutal treatment of Br POW [CTA 27.12.1918]



Born in Lion Terrace. Professor of History at Nottingham University. He was educated at Llandovery School and Keeble College Oxford, where he gained a first class honours degree in Modern History in 1911. Won the Stanhope Prize at Oxford. During the First World War, he served as captain in the 5th Battalion of the Oxford and Bucks Light infantry. He lectured at Bangor and Sheffield University before joining University College Nottingham in 1920 to become Professor of History. He was honorary president of University College's History Society, a member of the Council of the Pipe Roll Society and a member of the Lincoln Record Society. Retired from the University of Nottingham in 1951. He had an interest in local history, was joint editor of the Thoroton Society of Notts, and wrote articles on a number of the manuscript sources. His published monographs include 'The connection between England and Burgundy during the first half of the fifteenth century' (1909). 'England and the Low Countries 1405-1413' in English Historical Review (1913). With R.L. Archer and A.E. Chapman, 'The teaching of history in elementary schools' (1916).

His brother David died during WWI and his name appears on the town Cenotaph.

[Owen\(s\), Letitia Derby o Bacheu ger Pentre \(gan James James, Rosehill\) 26.11.1916; i Gilfowir 12.12.1917](#)

Owen, Lizzie, 1942.11.23, 58, Newtown, NU FF 01

[Owens, Lizzie Kate](#), Catherine Row [Bed 22.02.1914]

Owen, Lizzie M., m, 1939, 1884.01.14, household duties, Newtown St Denys

[Owen, M.? M., Mwldan Diaelodwyd 19.03.1911](#)

Owen, Margaret, Cardigan. Marr. 1806.06.19, Llewellyn, Thomas, St Dogmaels

Owen, Margaret, Spinster, Cardigan. Marr. 1826.06.24, Roch, Robert, Bachelor, Cardigan,

**[Owen, Margaret, WI John, 1840.11.05, 64, HPW 71](#)**

Owen, Margaret, VR Jane Nicholas, u, 16, scholar broke, Quay St ??

Owen, Margaret, WI Joshua, forrester, m, 1881, 51, Aberporth, Pendre, 32 32 = John, Eleanor

Owen, Margaret WI Josiah, labourer, 32, Mw Uch 160 [39] = Eleanor, Sarah Rebecca, John [18

**Owen, Margaret, HD, w, 1851, 69, Cardigan, parish relief charwoman, ?, 494 63 [1782**

Owen, Margaret, WI Joshua, coal merchant ass, m, 1891, 62, Cardigan, Pendre, 120 28, B = Eleanor, Griffith Daniel [1829

Owen, Margaret, SV Catherine Young, u, 1861, 28, Cardigan, household sv, Pendre, 63 [1833

- Owen, Margaret, 1914.07.09, 75, NC E 09 [1839]
- Owen, Margaret, SV Mary A. Jenkins, living on own means, u [1845  
1891, 46, Glanrhyd, cook dom, [1] Belmont 01, B  
1901, 58, Glanrhyd, cook dom, [1] Belmont 01, 30 1, B [Adr. Tab.1901]
- Owen, Margaret, North Rd, 65 oed, 28.03.1910 [Adr. Bethania, 1910] [m. 25.03.1910] [1845]
- Owen, Margaret, WI Evan Owen, draper, m, 1901, 40, Penbryn, Heathfield, 21 3, B [Adr  
Beth 1898] [1861]
- Owen, Margaret, 1931.04.16, 70, Heathfield, NU AA 04 [m. 12.04.1931] [1861]
- Owen, Margaret, DA William & Martha, labourer, 1901, 26, Newport, Pendre, 137 35, W  
[Adr. Tab.1901] [1875]
- Owen, Margaret, 1977.07.28, 64, Greenfield Row 12, LC H 08 [1913–1977]
- Owen, Margaret, 1960.02.03, 2d, Morryston hosp, SC C 19 [1960–60]
- Owen, Margaret Anne, WI ?John, sol clerk  
1891, 30, Cardigan, Lion Tce, 116 2  
1901, 41, Cardigan, Lion Tce, 126 2, B
- Owen, Margaret Ann Goll trwy L i Libanus, ?? 16.03.1907
- Owen, Margaret J., m, 1939, 1887.04.29, dom duties unpaid, Catherine Tce 01
- Owen, Margaret Jane, NC Eleanor Thomas, s, 1911, 16, 3, St Dogmaels, school, Catherine  
Tce 02, B
- Owen, Maria Elizabeth, WI William, m, 1911, 50, 2, Cardigan, William St 21, B
- Owen, Martha, DA Evan & Sarah, hatter, 1832.09.08, 3m, HPW 82
- Owen, Martha, DA Diana, baker, u, 1851, 45, Cardigan, baker & Innkeeper, Pendre, 492 36
- Owen, Martha, DA William & Martha, labourer, 1901, 17, Newport, dressmaker, Pendre, 137  
35, W
- Owen, Martha, WI William, labourer, m, 1901, 52, Newport, Pendre, 137 35, W = Margaret,  
Martha, Willie, Frances
- Owen, Martha, WI William, m, 1911, 59, 2, Mathry, Pendre 35, B
- Owen, Martha, 1931.11.23, 82, Feidrfair Euston Villa, SC C 07
- Owen, Martyn Third Engineer Officer, Merchant Navy.**  
Martyn served with the Merchant Navy aboard the MV Lady Glanely, a Cardiff registered  
steamer. On 2 December 1940, Lady Glanely was on route from Vancouver via Panama  
and Bermuda to London carrying a cargo of wheat and timber, when she was torpedoed  
by the German submarine U-101 and sunk with the loss of 31 men. Commemorated on  
the Tower Hill Memorial, London.
- Owen, Mary, Cardigan. Marr. 1811.12.03, Griffith, Thomas, Cardigan
- Owen, Mary, Spinster, Cardigan. Marr. 1828.07.28, Williams, Thomas, Bachelor, Cardigan
- Owen, Mary, full age, Spinster, St Mary St, Owens, James, mm. Marr. 1863.06.04, Jones,  
William, full age, Bachelor, mariner, Pendre St, Jones, Thomas, mm
- Owen, Mary, WI David, 1816.04.17, 83, HPW 78 [1728–1816]
- Owen, Mary dau Wm Ow & Mary Davies, 7d, , Cardigan, , Thomas, W W, curate [b. 1817  
– bur. 03.04.1817]
- Owen, Mary, 78, Mwldan, Thomas, G, vicar [b. 1759 – bur. 1837.07.06]
- Owen, Mary (1769–13.9.1829)

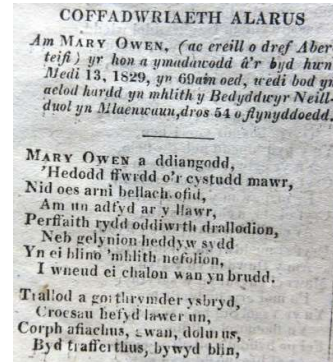

**Owen, Mary, HD, w, 1871, 80, Laugharne, annuitant, Catherine Row, 175 19 = John P. Howell [1791**

**Owen, Mary, 1835.05.29, 66, shopkeeper, HPW 38 [1796–1835]**

**Owen, Mary, DA David, 1804.12.06, 3, HPW 89 [1801–04]**

**Owen, Mary, HD, w, 1861, 59, Eglwysrwrw, charwoman, Tivy Row, 107 [1802**

**Owen, Mary, Cardigan, Owen, Thomas & Sarah, glazier, T [bapt. 1816.07.15**

Owen, Mary, WI Richard, post contr, m [1818

1861, 43, Roach, Pwllhai, 52 = Thomas S., Ann, William, John

1871, 53, Roche, Catherine Row, 181 25 = Anne M., John J., William H.

1881, 63, Hwest, Pendre, 20 20 = William

Owen, Mary, Moilaw John & Anne M., printer, 1891, 73, Rookcastle, Grangetown, 69 11, B [1818

Owen, Mary, 1841, 15, Mw Is [23] [1826–

Owen, Mary, WI John, mason, m, 1901, 74, Manordeifi, Market Sq, 210 58 03 [1827

Owen, Mary, 1887.11.24, 35, NC E 09 [1852–87]

Owen, Mary, 1933.11.08, 80, Morgan St, NU G 13 [1853–1933]

Owen, Mary, WI Thomas James, m, 1911, 55, 2, Cardigan, Gordon Tce 12, B [1856

Owen, Mary, WI Thomas James, mm, 1901, 42, Cardigan, Gordon Tce, 63 12, B = John Jones [185

Owen, Mary, DA Evan & Maud, gen lab, 1891, 32, Aberporth, Catherine Row, 90 12, W [1859

Owen, Mary, 1961.09.29, 79, Windsor Tce 05, SC E 09 [1882–1961]

Owen, Mary, 1974.05.11, 82, Bournemouth Horsa Rd 42, SC H 14 [1892–1974]

Owen, Mary, Boa Elizabeth Kendal, s, 1911, 17, 3, Aberporth, student, North Rd 15, B [1894

Owen, Mary, 1973.05.24, 56, hosp, LC F 05 [1917–1973]

Owen, Mary A., CI Samuel, sol's clerk, 1871, 28, Cardigan, dressmaker, Catherine Row, 170 14

**Owen, Mary Anne, HD, u [1848**

1881, 33, Cardigan, housekeeper, Catherine Row, 95 14

1891, 43, Cardigan, housekeeper, Catherine Row, 92 14, B

Owen, Mary Anne, m, 1891, 29, Cardigan, mariner's wi, William St, 170 20, B

Owen, Mary E., DA Samuel, sol's clerk, 1901, 19, Cardigan, dressmaker, Gordon Tce, 60 9

Owen, Mary Eleanor, DA William & Maria Elizabeth, s, 1911, 17, 3, Cardigan, William St 21, B

Owen, Mary Elizabeth, DA Samuel, innkeeper

1891, 10, Cardigan, scholar, Pendre, 140 50, B

1901, 20, Cardigan, Pendre Commercial Hotel, 150 50

Owen, Mary Elizabeth (Peggy) (Roach), s, 1939, 1934.06.18, at school, Greenfield Row 12 [1934

Owen, Mary Ellen, WI Samuel, sol mging clerk, m  
1881, 36, Rhyl, Pendre?, 114 4 = Priscilla J.  
1891, 30, Rhyl, St Mary's St, 109, B = Priscilla J., Mary E., David E., Annie G., Emily  
1901, 40, Rhyl, Gordon Tce, 60 [9]  
Owen, Mary Ellen, WI Samuel, m, 1911, 56, 2, Cardigan, Morgan St 08, B  
Owen, Mary Ellen, DA Samuel & Mary Ellen, s, 1911, 29, 4, Cardigan, seamstress, Morgan  
St 08, B  
**Owen, Mary Esther Margaretta, St Mary's Lane, Owen, Joshua & Margaret, labourer, Jones,  
Thomas, curate [bapt. 1871.04.07**  
Owen, Mary Jane, WI John, mariner, 1887.21.11, 34, Catherine Row  
**Owen, Mary Jane**, Newtown Goll trwy L i Heol y Castell, Llundain 03.02.1906  
**Owen, Mary Jane merch O T? Owen gynt stonecutter Bedydd 02.12.1906 + 3**  
Owen, Mary Jane, Belmar, 82 oed, 04.05.1974 [Adr. Bethania, 1974]  
**Owen, Myfanwy** Goll trwy L i Mt Zion 1949  
Owen, Myfanwy M., m, 1939, 1898.09.04, dom duties, St Mary St 40  
Owen, Nellie, 1942.05.19, 56, Brecon Tce, NC G 01  
**Owen, Owen, Cardigan, Owen, David & Diana, mariner, T, [b. 1818.02.08 bapt. 1820.05.02**  
Owen, Owen, 1991.03.22, 79, Gwbert Rd Brynawel, LC F 05  
**Owen, Owen, SO John & Margaret, 11, HPW 71**  
**Owen, Owen Morris** (1912-19.3.1991) Brynowen, Heol y Gwbert.  
Born Blaen-porth July 1912, spent 15 years in London (milk round) WW2 joined  
Metropolitan Police, before returning in 1946 as an estate manager to Lt Harewood-  
Williams. Then - Milk round, 1970 = shop Maesglas. Rtd 1973 and gave up milk round in  
1976 + Minnie. C Co 30 yrs. Mayor 1975 and 1977. mayor 1989 for 3<sup>rd</sup> time C District  
Co, chairman in 1979. Gwyl Fawr since 1953. Show sec. Silver Jubilee medal 1977, MBE  
1979. WI died 1973. Remarried Joyce. [CTA 11.3.1988, 22.3.91, 12.4.91]

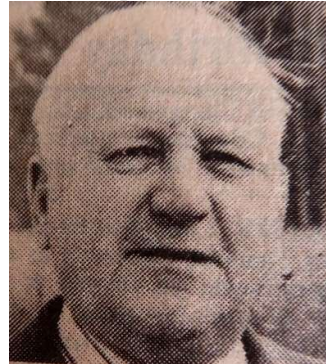

**Owen, Phoebe, Mwldan oEbenezer Dyfed 16.08.1885**  
Owen, Phoebe, 1939.02.10, 79, Williams Tce, SU C 19  
Owen, Phoebe, 1989.11.08, 73, Withybush hosp, LC HH 11  
Owen, Phoebe M. (Davies), s, 1939, 1916.06.07, dom sv paid, Priory St Graystone Ho  
Owen, Priscilla, MO Samuel, sol's clerk, w, 1871, 72, Narberth, ind minister's wi, Catherine  
Row, 170 14  
**Owen, Priscilla, WI David, 1877.06.19, 76, EW 8 [bur. 22.06.1877, Catherine Row]**  
Owen, Priscilla, DA Samuel & Mary Ellen, s, 1911, 30, 3, Cardigan, teacher priv, Morgan St  
08, B  
Owen, Priscilla, 1961.04.05, 80, St Thomas Hosp, SC EE 08  
Owen, Priscilla J., DA Samuel & Mary E, sol mging clerk  
1881, 6m, Cardigan, Pendre?, 114 4  
1891, 10, Cardigan, scholar, St Mary's St, 109, B

- 1901, 20, Cardigan, Gordon Tce, 60 9 [Adr. CM, 1906]  
s, 1939, 1880.10.30, Bank clerk rtd, Windsor Tce 05
- Owen, Rachel, MO Lydia Davies, 1911, 78, 4, Eglwyswrw, labourer's wid, St Mary's Lane 22, W
- [Owen, Rachel, Cnwedydintir 47 oed m. 15.01.1918](#)
- Owen, Richard, HD, m [1819-**  
1861, 42, Prendergast, post contractor, Pwllhai, 52 + Mary = Thomas S., Ann, William  
1871, 52, Prendergast, letter carrier, Catherine Row, 181 25, 17.12.19–19.12.86 cladd St Mary
- 1881, 62, Hwest, letter deliverer, Pendre, 20 20 + Mary = William
- [Owen, Richard, 67, Cardigan, \[Evans, D J\]\\* \[b. 1819 – bur. 1886.12.20\]](#)
- [Owen, Richard, 1886.02.17, A 5, mon erec by publ sub in hon faithf serv](#)
- [Owen, Richard Gray, HD 2, m, 1911, 21, 4, Caernarfon, bank clerk, Gordon Tce 04, B; Derb trwy L o Caersalem, Caernarfon 29.06.1909](#)
- [Owen, Richard William, 1916.02.11, 6, Strand, NC GG 09](#)
- Owen, Robert John, LG William & Mary Samuel, m, 1911, 37, 3, Anglesey, photographer, William St 15, B
- [Owen, Rose yn Bingham Derb tryw L o Penuel, Cilgerran; Goll i Seion, Cwmamman 1945](#)
- Owen, Rowena, w, 1939, 1895.10.19, household duties, Brecon Tce 14
- Owen, Samuel, **HD, u, [1835–1913.05.29, 68, sol's clerk, Morgan St 01, NG 13** [Roberts, CM,t. 139. Mab y Parchg David Owen. Ei ddebyn yn aelod gan Daneil Davies, Hydref 1856. Diacon 1878. m 25.05.1913] [Adr. CM, 1906]  
1871, 36, Cardigan, sol's clerk, Catherine Row, 170 14  
1881, 35, Cardigan, sol mging clerk, Priory Tce, 114 4  
1891, 43, Cardigan, sol clerk, St Mary's St, 109, B + Mary Eleanor = Priscilla J., Mary E., David E., Annie G., Emily  
1901, 54, Cardigan, sol's clerk, Gordon Tce, 60 9 + Mary Ellen = Priscilla Jane, Mary Eleanor, David Edward, Annie Grace, Emily
- Owen, Samuel, HD, m, 1911, 66, 1, Rhyl, sol's clerk, Morgan St 08, B [1845
- Owen, Samuel, HD, m [1859–1910]**  
1891, 32, Llechryd, innkeeper, Pendre, 140 50, B 140 50  
1901, 42, Llechryd, innkeeper, Pendre Commercial Hotel, 150 50 + Emma Maria = Mary Elizabeth  
[JWJ Sam Owen, smiling outside Commercial Hotel]  
[1910.04.29, 51, innkeeper; coll inc tax, Pendre Commercial Hotel, NU AA 15, in Riv Teifi](#)
- [Owen, Samuel George, St Mary's Lane, Owen, Joshua & Margaret, labourer, Jones, Thomas, curate \[bapt. 1875.02.17](#)
- [Owen, Sarah, Cardigan, Owen, John & Mary, ship capt, Thomas, W W, curate \[bapt. 1818.08.03](#)
- Owen, Sarah, SV John Lewis, Royal Arms, 45, Manordeifi, sv dom, 1871, Pwllhai Royal Arms, 39 1, m. 27.3.79, 54 oed [1842
- [Owen, Sarah, St Mary St, nr churchyd, Owen, Evan & Sarah, hatter, T, \[b. 1845 bapt. 1846.08.05](#)
- Owen, Sarah, SV Thomas & Emma Parker, hotel & farmer, 1871, 25, Nevern, waitress, High St Black Lion, 30 29 [1846
- Owen, Sarah, 1871, 20, Aberystwyth, conv felon, Gaol [1851
- Owen, Sarah, DA Sarah, gaol, 1871, 1m, Cardigan, Gaol [1871
- Owen, Sarah, 1987.02.21, 48, William St 21, SC GG 12 [1939–87]

- Owen, Sarah, Boa John & Margaret Thomas, 1911, 14, 5, Llangrannog, school, Frances Villa, B
- Owen, Sarah A., WI Evan, draper, m, 1891, 26, Cardigan, Pendre, 2 3, B
- [Owen, Sarah Jane](#) gwraig William, postfeistr, Clevedon Dialectodwyd 1925
- Owen, Sara R., BA; history grad Cardiff Uni; ran her own school Bodowen Private school for many years. Yngst dau of G D Owen, coal merchant; Retd summer 1966. jun maths mistress. "She has given us wholeheartedly the benefit of her drive, initiative and experience, taking special interest in the school savings group which she has made the strongest in the country" – W Edgerton Jones, The Demetian. [St Mary's Church]
- Owen, Sarah R., s, 1939, 1898.11.15, Priv School Teacher, Catherine Tce 02
- [Owen, Sarah Rebecca, Finch's Sq, Owen, Joshua & Margaret, labourer, T, \[b. 1856.01.27 bap. 1858.10.17](#)
- Owen, Sarah Rebecca, DA Josiah & Margaret, labourer, 1861, 5, Cardigan, Mw Uch, 160 [39]
- Owen, Sarah Rebecca, NC Eleanor Thomas, 1911, 12, 5, St Dogmaels, school, Catherine Tce 02, B
- Owen, Sarah Rebecca, minor, Spinster, Nat Sch pupil teacher, St Mary's Lane, Owen, Joshua, labourer. Marr. 1874.10.06, Wright, George, full age, Bachelor, gardener, Pendre St, Wright, William, gardener
- Owen, Simon, 1990.11.02, 99, Bridell, LC H 07
- Owen, Simon J., m, 1939, 1891.08.31, master SS Allende, Llysowen
- Owen, Sophia, 1971.03.20, 68, hosp, SC GG 12
- Owen, Stephen, SO Hannah, 6, Cardigan, Mw Is [49]
- [Owen, Stephen Idris](#), North Rd [Derb trwy L o](#) Castle St., Llundain 11.04.1932; Goll trwy L i Glynnedd 10.05.1932
- Morgan, Anne, Spinster, Cardigan. Marr. 1832.04.24, Owen, Thomas, mariner, Bachelor, St Dogmaels
- [Owen, Thomas, 54, St Dogmaels, Thomas, G, vicar \[b. 1800 – bur. 1854.06.15\]](#)
- [Owen, Thomas, 1808.01.19, 77, MPW 4 \[1731–1808\]](#)
- Owen, Thomas, 1835, grocer, Bridge St
- [Owen, Thomas, 10m, St Mary's St, Thomas, G, vicar \[b. 1838 – bur. 1839.05.06\]](#)
- [Owen, Thomas, 19, Greenfield Sq, Thomas, G., vicar \[b. 1847 – bur. 1868.10.21\]](#)
- Owen, Thomas, HD, u, 1851, 47, Cardigan, mm, Mw Is [55]**
- Owen, Thomas, BR Evan, shoemaker, 1851, 2, Cardigan, Strand, 481 162
- [Owen, Tom, Pendre; Bedyddiwyd 03.01.1904 +8; Goll i Garnant 27.04.1913; \[Derb o Garnant 12.01.1924; Goll trwy L i Tabor, Cwmavon 14.01.1920\]\(#\)](#)
- Owen, Thomas, 1932.08.06, 30, Crumlyn Rd, NU F 01
- Owen, Thomas, m, 1939, 1880.10.20, salesman ret bootstores mgr, Brechfa
- Owen, Thomas, m, 1939, 1882.10.31, Comm Trav, Newtown St Denys
- Owen, Thomas, 1963.03.20, 80, Llangrannog Ffynonfair, NU FF 01
- [Owen, Thomas](#), 1964.04.27, 83, Greenland Meadows Brechfa, SC B 13 (diacon Capel Mair)



Mrs Tom Owen?

Owen, Thomas, 1972.08.18, 64, Maesglas 123, LC E 03

Owen, Thomas D., m, 1939, 1892.02.29, mixed farmer, Capel Fm

Owen, Thomas Edgar, Berthowen, Maesglas, 64 oed, 14.03.1972, 64 oed [Adr. Bethania, 1972] [Bedydd, 08.11.1925, Queens Tce, mab Tom]

**Owen, Thomas James, HD, m, 1901, 42, Tremain, mm, Gordon Tce, 63 12, B + Mary = John Jones**

1911, 54, 1, Cardigan, master mariner rtd, Gordon Tce 12, B

Owen, Thomas S., SO Richard & Mary, post contrac, 1861, 12, Fishguard, scholar, Pwllhai, 52

Owen, Victor, 2004.03.06, 55, Maesglas 151, New LC C 23

Owen, W D, Capt., exp on Magellan Straits [CTA 6.8.1915]

Owen, William, full age, Bachelor, mariner, Greenfield Sq, Owen, David, labourer. Marr.

1862.05.17, Harris, Catherine, full age, Spinster, Catherine Row, Harris, David, mm

Owen, William, 26, Cardigan, Thomas, W W, curate [b. 1793 – bur. 1819.06.20]

Owen, William, 24, Poor House, Thomas, G, vicar [b. 1820 – bur. 1844.07.12]

Owen, William, Strand, Owen, Evan & Ann, shoemaker, T [bapt. 1829.10.01]

Owen, William, SO David & Elizabeth, 1841, 11, Mw Is [19] [1830]

Owen, William, 49, Cardigan, Richards, D., curate [b. 1830 – bur. 1879.03.31]

Owen, William, 1, Pontycleifion, Thomas, G, vicar [b. 1836 – bur. 1837.01.30]

Owen, William, BR Evan, shoemaker, 1851, 8, Cardigan, Strand, 481 162 [1843]

**Owen, William, HD, m, 1901, 53, Nevern, labourer, Pendre, 137 35, W + Martha =**

Margaret, Martha, Willie, Frances [Adr. Tab.1901] [1848]

Owen, William, HD, m, 1911, 60, 1, Nevern, carter at brewery, Pendre 35, B [1851]

Owen, William, HD, m, 1911, 52, 1, Cardigan, coal merchant, William St 21, B [1859

1914.12.28, 56, coal & culm merchant, William St, DD 10 [m. 24.12.]

Owen, William, SO Richard & Mary, post contrac, 1861, 1, Cardigan, Pwllhai, 52 [1860

letter del, 1881, 21, Cardigan, eng fitter, Pendre, 20 20 [1860

Owen, William, SO John & Beatrice, boot & shoemaker, 1871, 12, Cardigan, scholar, Mw Is 108 [1860

[Owen, William, Derb trwy L o Salem, Barry Dock 20.09.1903](#)

[Owen, William](#), Postfeistr, Derb trwy L o Heol y Castell, Llangollen 25.1.1919; Derb trwy L o Langollen 04.1920 a'i wraig; Cleavedon + Sarah Jane Diaelodwyd 1925

Owen, William, 1959.12.12, 49, Glangwili hosp, SC E 18

Owen, William, 1963.07.18, 67, Withybush hosp, SC GG 12

Owen, William E., w, 1939, 1910.05.09, bank cashier, Roby Villas 01

Owen, William Elwyn, SO John G. & Hannah, 1911, 10m, 4, Cardigan, Rock Tce Brynteg

[Owen, William Griffith, 21, William St, Jones, Thomas, curate \[b. 1853 – bur. 1874.11.11\]](#)

Owen, William H., SO Richard, letter carrier, 1871, 11, Cardigan, telegraph messenger, Catherine Row, 181 25

Owen, William Powis, SO William & Maria Elizbeth, 1911, 14, 4, Cardigan, blacksmith appr, William St 21, B

Owen, Willie, SO William & Martha, labourer, 1901, 13, Newport, draper's appr, Pendre, 137 35, W

Owen, Willie, SO Elizabeth, s, 1911, 9, 3, Cardigan, scholar, Grangetown Ivy House, B

Owen, Winifred, Cardigan. Marr. 1813.12.28, Rees, Enoch, Cardigan

Owens, -, 1891.01.02, Union Workhouse, NU EE 15

Owens, -, 1906.05.16, 49, NC EE 11

Owens, -, 1906.06.01, SU CC 17

Owens, -, 1910.03.31, 65, SU F 10

Owens, -, 1930.08.28, 69, William St, NC DD 10

Owens, -, 1952.12.29, 22, Black Lion Hotel, NC D 15

Owens, -, 1972.11.23, 78, Hafod, SC HH 01

Owens, -, 1988.08.01, 84, hosp, SC I 04

Owens, Alexander, SO Joshua & Margaret, farm lab, 1871, 7, Cardigan, scholar, St Mary's La, 130 38

Owens, Amelia, SV William & Elizabeth George, draper, 1871, 28, Manordeifi, dom sv, High St, 11, [derb. Trwy ly 6.9.68, Penybryn](#); [derb. Trwy l 29.6.79 o Tab, Caerfy](#)

Owens, Anne, full age, Spinster, Mwldan, Owens, David, labourer. Marr. 1837.10.17,

Thomas, William, full age, Bachelor, tailor, Mwldan, Thomas, David, labourer

Owens, Anne, full age, Spinster, Ddolblesant, Owens, David, labourer. Marr. 1847.05.04,

Bowen, Owen, full age, Bachelor, sv, Llwynpiod, Bowen, Thomas, labourer

Owens, Anne, full age, Spinster, Mwldan St, Owens, Thomas, mariner. Marr. 1853.10.11.,

Marr. Stephens, William, full age, Bachelor, mariner, Catherine Row, Stephens, John, carpenter

**Owens, Anne, HD, w, 1861, 70, St Dogs, charwoman, Ossian's Court , 123 = Thomas, Anne [1791**

**Owens, Anne, HD, w, 1871, 80, Cardigan, washerwoman, Pendre, 10 8 [1791**

[Owens, Anne, 70, Market Lane, Thomas, G., vicar \[1792 – bur. 1862.11.05\]](#)

**Owens, Ann, HD, w, 1851, 58, Cardigan, lodging house k, High St 24, 472 98, Melbourne House [1793-**

**Owens, Ann, HD, w, 1861, 68, Cardigan, mariner's wid, Market La, 56, Blind = Jane Stephens [1793**

[Owens, Anne, WI Owen, 1881.01.11, 88, HPW 49 \[1793–1881\]](#)



- Owens, Anne, wid David, 1880.12.01, 86, Eben's La [1794–02.12.1880]
- Owens, Anne, WI, m, 1851, 57, Cardigan, mariner's wi/publican, Market St. 04 = Anne [1794
- Owens, Anne, MO Catherine Thomas, w, 1861, 64, Cardigan, letter deliverer, High St 24, 44 [24] 1797
- Owens, Ann, 88, Strand, [Evans, D J]\* [b. 1801 – bur. 1881.01.13]
- Owens, Anne, WI Thomas, mariner, 1867.01.19, 62, C 25 [1802–67]
- Owens, Ann, HD, w, 1861, 56, Cardigan, mariner's wid, [2] Bridge St 02 = John [1805**
- Owens, Anne, 62, Mwldan St, nr Drawbridge, Thomas, G., vicar [b. 1805 – bur. 1867.01.22]**
- Owens, Ann, 1841, 35, grocer, [9] Bridge St, = John [1806
- Owens, Ann, WI, m, 1851, 39, KEN Dale, sailor's wi, Greenfield Row, [20] = Edward, Ann, Mary [1812
- Owens, Ann, Cardigan, Owens, John & Margaret, hatter, T [bapt. 1815.08.02
- Owens, Anne, DA Mary, 1881, 59, Cardigan, Mw Uch, 156 23 [1822
- Owens, Ann, 1841, 15, female sv, Bridge St. [1826
- Owens, Ann, Netpool, Owens, Thomas & Ann, mariner, T [bapt. 1830.12.21
- Owens, Anne, DA Anne mariner's wi/publican, 1851, 20, Cardigan, Market St. 04 [1831
- Owens, Anne, WI Owen T., stonecutter, [1835–1919]
- 1891, 56, Cardigan, Pendre, 18 19, B = Hetty, Bella [Adr Beth 1898] [Derb trwy lyth o Castle St, Llund 19.09.1880]
- WI Owen T., stonecutter, 1901, 46, Cardigan, Pendre, 17 19, B
- HD, wid, 1911, 56, 1, Cardigan, Pendre 19, B
- 1919.10.04, 64, Pendre, NU D 08
- d. 10.1919, 65 yrs [Adr. Bethania, 1920]
- Owens, Ann, DA John & Hannah, flour dealer, 1851, 14, Cardigan, scholar, Pwllhai, 16 [1837
- Owens, Ann, Strand, Owens, Evan & Ann, shoemaker, T, [b. 1843 bapt. 1852.08.25
- Owens, Ann, DA Ann, sailor's wi, 1851, 5, Swansea, Greenfield Row [20] 1846
- Owens, Ann, DA John & Elizabeth, tailor, 1861, 24, Cardigan, dressmaker, Greenfield Sq, 182 [1837
- Owens, Anne, DA Anne, charwoman, 1861, 17, Cardigan, charwoman, Ossian's Court , 123 [1844
- Owens, Anne, WI, m, 1891, 38, St Dogs, [4] Albion Tce, 160 4, W, = Margaret Ellen, Rachel L., Sarah J. [1853
- Owens, Anne, DA David & Eleanor, mm, 1861, 7, Cardigan, scholar, St Mary's La, 183 [1854
- Owens, Anne, 24, , Cardigan, Richards, D., curate [b. 1856 – bur. 1880.02.27]
- Owens, Anne, WI Cadwalader, mariner, 1909.06.08, 36, Brynberian, NCC 18 [1873–1909]
- Owens, Ann, Feidrfair, 61, 07.10.1926 [Adr. Bethania, 1926]
- Owens, Anna Isabella, 1964.07.06, 80, Sorrento Lakeside?, SC H 14 05.07.1964, Belmar, 80 oed [Adr. Bethania, 1964]
- Owens, Anne Isabella, s, 1939, 1884.06.17, household duties, Pendre
- Owens, Anna Louisa, DA Rev T. & Ann Louisa, 1801.08.19, MPW 20
- Owens, Anne, Mwldan Bank Adferwyd 22.01.1891
- Owens, Anne gynt Lloyd, Priory St Adferwyd 08.01.1903
- Owens, Anne, pr 3.1.80
- Owens, Annetta Goll trwy L i Barry Dock 21.12.1920
- Owens, Annetta Elizabeth, 1963.07.18, 72, Rhosydre 10, NU G 08 13.07.1963, [Adr. Bethania, 1963]
- Owens, Annie, m, 1939, 1905.02.20, dom duties unpaid, Castle St Eagle Inn
- Owens, Annie, m, 1939, 1916.01.09, dom duties unpaid, Queens Tce 08

- Owens, Annie M., DA Owen T. & Anne, stonecutter, 1901, 5, Cardigan, Pendre, 17 19, B  
s, 1911, 15, 5, Cardigan, Pendre 19, B
- Owens, Annie Maud, Pendre [Bedyddiwyd 11.06.1911 + 14](#)
- Owens, Beatrix, WI John, shoemaker, m, 1861, 42, Greenfield Sq, 183 = Margaret, Elizabeth, William
- Owens, Bella, DA Owen T., stonecutter [[Adr Beth 1898/Ellen??](#)]  
1891, 6, Cardigan, scholar, 19 Pendre, 18 19, B  
1901, 14, Cardigan, gen sv, 19 Pendre, 17 19, B  
[GJ In 1885-1952 Miss Bella Owens lived here.]  
DA Anne, s, 1911, 26, 3, Cardigan, dressmaker, Pendre 19, B
- Owens, Catharine, Spinster, Cardigan. Marr. 1817.01.23, James, James, Bachelor, Cardigan
- Owens, Catherine, Spinster, Cardigan. Marr. 1798.12.28, Owen, David, Bachelor, Cardigan
- Owens, Catherine, Cardigan. Marr. 1808.11.17, Jenkins, William, Cardigan
- Owens, Catharine, VR Stephen & Mary Jones, butcher, 20, Aberystwyth, Market St. 03
- Owens, Catherine, 1835, beer retailer, Mwldan
- Owens, Catherine, 1841, 70, publican, Mw Is Drawbridge Arms?? [34] [1771-
- Owens, Catherine, HD, w, 1861, 80, Cardigan, mariner's wid, Quay St, 65 [1781**
- [Owens, Catherine, 73, Mwldan St, Thomas, G., vicar \[b. 1788 – bur. 1861.05.10\]](#)
- Owens, Catherine, 1841, 40, Mw Uch, [18c] [1801
- Owens, Catherine, HD, m, 1871, 34, Cardigan, mariner's wi, Nothgate Tce, 143 11 [1837**
- [Owens, Charlotte, Cardigan, Owens, John & Charlotte, mariner, T \[b. 1815.10.16](#)
- Owens, Charlotte, 1841, 60, pauper, Mw Is [9]
- Owens, Clifford, 1952.11.15, 18, Aldershot Barracks, NC D 15
- [Owens, D. William, Queen's Tce, 25 oed Awst 1927 \[Adr. Bethania, 1927\]](#)
- Owens, Daisy, DA George, motor mechanic, 1915.09.01, Strand, NC GG 09
- Owens, Daniel, 1995.05.16, 68, Withybush hosp, New LC A 24
- Owens, Daniel J., SO Hannah, 1891, 2, Cardigan, Pwllhai, 63, W
- 1835.12.24, Jones, Mary, Spinster, Cardigan,  
1835.12.24, Owens, David, minister Gospel, Bachelor, Cardigan,  
1836.11.07, Griffiths, Sarah, Spinster, Cardigan,  
1836.11.07, Owens, David, mariner, Bachelor, Cardigan,
- Owens, David, full age, Bachelor, mariner, Carrier's Lane, Owens, Evan, shoemaker. Marr.  
1850.09.07, Stephens, Eleanor, full age, Spinster, Catherine Row, Stephens, John,  
shipwright
- Owens, David, minor, Bachelor, rougher, Ebbw Vale, Owens, Jacob, railway inspector. Marr.  
1876.03.09, Davies, Anne, minor, Spinster, High St, Davies, Nicholas, Police Sgt
- Owens, David, John & Beatrix Owens, shoemaker, 1861, 73, labourer, Greenfield Sq, 183  
[1788
- Owens, David, HD, w, 1871, 70, Cardigan, groom, Castle Court, 147 6 [1801**
- [Owens, David, 52, Catherine Row, Thomas, G, vicar \[b. 1802 – bur. 1854.06.30\]](#)
- [Owens, David, 1854.12.26, 52, MPW 15, schooner Master De Carri sailed from Pomeron  
\[1802–54\]](#)
- [Owens, David, SO David & Diana, 1807.05.10, 6m, MPF 14 \[1807–07\]](#)
- [Owens, David, 1808.08.12, 5m, MPF 14 \[1808–08\]](#)
- [Owens, David, 76, Cardigan, , \[Evans, D J\]\\* \[b. 1810 – bur. 1886.09.23\]](#)

- Owens, David, HD** = William, Thomas, Sophia [[Adr Beth 1898](#)] [1824  
1891, 67, Cardigan, storekeeper, Cambrian Quay, 187, B  
[JWJ **David Owens**, kept Cambrian Quay: He had a good stout boat, which often conveyed our family up the river. On one occasion we were too late starting on the return journey and could not pass the rapids, and had to walk along the railway back to town. But DO took the boat himself in the semi-darkness under the bridge. I well remember his dau **Sophie** fully dressed wade at low tide from the Cambrian Quay in the hope of catching a salmon which could be seen resting on an exposed part of the river bed. But it suddenly leapt into the air and dropped into deeper water and was lost from sight.]
- Owens, David, HD, m, 1861, 36, Cardigan, mm, St Mary's La, 183** + Eleanor = Anne, Evan, William, David [1825
- [Owens, David, 1900.01.08, 74, mariner, Cambrian Quay, NDD 07 \[1826–1900\]](#)  
Owens, David, Cambrian Arms 1895
- [Owens, David](#), Spring Gardens, d. 20.09.1920, 82 yrs [[Adr. Bethania, 1920](#)] [[Adferwyd Bethania 27.01.1881](#)] [1838–1920]
- Owens, David, HD, wid, 1911, 71, 1, Penbryn, inland Rev Officer rtd, Priory St 17 Glyn Tivy, B [1840
- Owens, David, SO John, labourer, 1851, 8, Cardigan, Netpool, 6 [1843
- Owens, David, SO David & Eleanor, mm, 1861, 5m, Cardigan, St Mary's La, 183 [1861
- [Owens, David, 14m, North Parade, Thomas, G., vicar \[b. 1871 – bur. 1872.07.15\]](#)
- [Owens, David, SO Thomas & Rebecca, 1872.07.13, 1, MPW 15 \[1872–72\]](#)
- Owens, David, SO Mary J., 1881, 2, Cardigan, Quay St, 45 19 [1879
- Owens, David, 1927.08.22, 25, Queens Tce, SU CC 17 [1902–27]
- Owens, David, 1974.07.16, 71, Memorial hosp, NC D 20
- Owens, David, 2007.05.02, 85, Cenarth Glan-yr-afon 14, New LC E 06
- [Owens, David, husb Mary, MPK 1](#)
- Owens, David Edward Sergeant, 111963, Tank Corps.**  
David, known as Teddy, was the son of John and Mary Jane Owens, of 18, Quay Street, Cardigan. He was a tailor, and lived at 4, St Hildas Road, Griffithstown prior to the war. On 20 August 1913 he married Lydia Parfitt, of Pontypool. He had served with the 1st Volunteer Battalion, Welsh Regiment during the Boer War, and on 11 August 1916 rejoined the colours at Pontypool, and was posted to the Tank Corps. He saw service with the Tank Corps until being demobilised on 15 April 1919, and returned to Pontypool. His wife Lydia had died in 1918, and in 1920 Teddy married her younger sister Ada Jane Parfitt. David's health had suffered during the war, and he died at Pontypool on 9 May 1921, aged 42. He is not commemorated by the CWGC.
- Owens, David E., NP Owen T., stonecutter, 1891, 11, Cardigan, scholar, Pendre, 18 19, B
- Owens, David Hamry, SO John J. & David H., 1911, 5, 3, Cardigan, laundry prop, St Mary's Tce Brynhedydd, B
- Owens, David L., m, 1939, 1914.11.17, Public works contr lab, Pontycleifion Hospital
- [Owens, David M. Upper Spr Gdns Bedydd 26.06.1905 afon Teifi 12.00 tyrfa fawr + 2](#)
- Owens, David W., m, 1939, 1902.09.14, builder's plasterer, CC Aux fire sv, Grangetown 23
- Owens, David William, SO Thomas & Sophia, s, 1911, 9, 3, Cardigan, school, Queen's Tce 08, B
- [Owens, Diana, 82, Pendre St, Thomas, G., vicar \[b. 1776 – bur. 1858.02.08\]](#)
- Owens, Edward, SO Ann, sailor's wi, 1851, 7, Swansea, scholar, Greenfield Row [20]
- Owens, Eira, HD, m, 1891, 29, Cardigan, wi of stoker, Grangetown, 72 14, B** = Tom W. Jones, Mary E. Owens
- Owens, Eleanor, WI John, labourer, 1861, 46, Aberporth, Netpool, 11 = Frances, Elizabeth, Evan, John [1815

- Owens, Elenor, WI John, labourer, 1851, 34, Cardigan, Netpool, 6 = David, Margaret, Frances, Eliza, Evan [1817]
- Owens, Eleanor, WI David, mm, m, 1861, 36, Cardigan, St Mary's La, 183 = Anne, Evan, William, David [1825]
- Owens, Eleanor, 1885.10.19, 60, Bridge End Lwr Spring Gdns, NDD 07 [15.10.1885 Beth., 61] [1825–85]**
- Owens, Eleanor, VR Jane Nicholas, m, 1851, 24, Cardigan, seaman's wi, Quay St [1827]
- Owens, Eleanor, WI John, labourer, m, 1871, 38, Aberporth, Netpool, 4 [1833]
- Owens, Eleanor, BD Eleanor Thomas, 1901, 4, St Dogs, Northgate Tce, 38, B [1897]
- Owens, Elinor HD wid 80 charwoman Cardigan 1871 Castle Court 143 2**
- Owens, Eliza, DA John, labourer, 1851, 2, Cardigan, Netpool, 6
- Owens, Eliza, WI James, spirit merch, 1871, 57, Pem, High St Pr of Wales, 29 31, **m. 20.1.75, 64 oed Beth.**
- Owens, Eliza**, Bridgend House, 77 oed, 25.05.1939 [Adr. Bethania, 1939]
- Owens, Eliza Jane, WI Eliza Jane, m, 1911, 32, 2, Clydey, St Mary's Tce Brynhedydd, B
- Owens, Elizabeth, Spinster, Cardigan. Marr. 1824.01.01, Jones, David, Bachelor, Llandygwydd,
- Owens, Elizabeth, full age, Spinster, Mwldan, Owens, John, mariner. Marr. 1837.07.23, Peters, David, full age, Bachelor, mm, Pendre, Peters, Evan, farmer
- Owens, Elizabeth, full age, Spinster, St Mary St, Owens, Thomas, labourer. Marr. 1853.04.23, Thomas, John, full age, Bachelor, mariner, Pwllhai St, Thomas, Thomas, labourer
- Owens, Elizabeth, MO John Thomas, sailor's wi, 1861, 70, Pem, clogmaker's wi, Greenfield Sq, 181 [1791]
- Owens, Elizabeth, 72, Mwldan St, Thomas, G., vicar [1791 – bur. 1863.08.01]**
- Owens, Elizabeth, WI John, tailor, m, 1861, 50, Pem, Greenfield Sq, 182 = Owen, Ann, John, Hannah, James [1811]
- Owens, Elizabeth, 64, High St, , Jones, Thomas, curate [b. 1811 – bur. 1875.01.25]**
- Owens, Elizabeth, HD, m, 1851, 39, Clydey, innkeeper,[40] Bridgend Hope & Anchor arms, 326 40 = James, Mary, John [1812]**
- Owens, Elizabeth, WI James, mm, m, 1861, 49, Clydey, retailer ale & spirits, St Mary's St, 139 = Mary, John [1812]
- Owens, Elizabeth, WI Capt James, 1875.01.21, 63, HPW 16 [1812–75]**
- Owens, Elizabeth, Bath House, 84 oed, [Adr. Bethania, 1898] [1814–98]
- Owens, Elizabeth, LG Jenkin & Sarah Jones, labourer, 1851, 36, Cardigan, seamstress, Netpool, 2 [1815]
- Owens, Elizabeth, SV George & Ann, Thomas, 1851, 20, Moylegrove, sv, St Mary St, 471 90 [1831]
- Owens, Elizabeth, DA Mary, groom's wife, 1851, 13, Cardigan, Strand, 480 157 [1838]
- Owens, Elizabeth, 3, Strand St, Thomas, G, vicar [b. 1838 – bur. 1841.08.17]**
- Owens, Elizabeth, DA David & Mary, 1853.11.03, 12, MPK 2 [1841–05.11.53] Strand**
- Owens, Elizabeth, DA John, labourer, 1861, 12, Aberporth, scholar, Netpool, 11 [1849]
- Owens, Elizabeth, SV Rees & Elizabeth, schoolmaster & vicar, 1871, 22, Cardigan, gen sv, St Mary St, 114 29 [1849]
- Owens, Elizabeth, DA John & Beatrix, shoemaker, 1861, 6, Greenfield Sq, 183 [1855]
- Owens, Elizabeth, CI Margaret, laundress, u, 1881, 25, Cardigan, Mw Is, 176 6 [1856]
- Owens, Elizabeth, WI, m, 1901, 36, Grangetown, 78 16, B = George, Mary Ellen, Maggie, Evan B. [1865]

- Owens, Elizabeth, w, 1939, 1860.07.10, dom duties unpaid, Grangetown 23 [1860  
[Owens, Elizabeth Jones ?Hughes](#) Derbyniwyd trwy L o Star 19.10.1902?  
 Owens, Elizabeth Joyce (Hughes), s, 1939, 1933.07.02, at school, William St 21  
 Owens, Elizabeth M. E. (Lewis), s, 1939, 1916.03.22, PO clerk, Brecon Tce 06  
 Owens, Ellen, DA Joshua & Margaret, farm lab, 1871, 10, Cardigan, scholar, St Mary's La, 130 38  
 Owens, Ellen, GD David, storekeeper, 1891, 10, Cardigan, scholar, [2] Cambrian Quay, 187, B  
 Owens, Ellen NC Mary Gibbons s 20 ass baker Cardigan 1901 B 7 Castle St  
 Owens, Ellen, wid, 1911, 59, 1, St Dogmaels, house working, St Mary's Lane 25, W  
 Owens, Ellen E., s, 1939, 1913.02.06, clerk, Brecon Tce 04  
 Owens, Esther, SV Henry & Catherine, coll of customs, 1851, 23, Laugharne, Pendre, 488 6  
**Owens, Esther, HD, w, 1891, 60, Cardigan, keeping lodgers, St Mary's La, 224 29, W**  
[\[Adr Beth 1898\] \[1831–](#)  
[Owens, Esther, Newtown m. 27.12.1923](#)
- Owens, Evan, shoemaker, Bachelor, Cardigan. Marr. 1822.07.16, Llewellyn, Anne, Spinster, Cardigan
- Owens, Evan, 1853.12.07, 64, shoemaker, HPW 49 [1789–09.12.1853] Strand**
- Owens, Evan, SO John & Elenor, labourer [1850  
 1851, 1, Cardigan, Netpool, 6  
 1861, 10, Aberporth, scholar, Netpool, 11  
 Owens, Evan, SO David & Eleanor, mm, 1861, 5, Cardigan, scholar, St Mary's La, 183 [1855  
 Owens, Evan, SO Rachel, washerwoman [1860  
 1871, 11, Cardigan, scholar, Eben's La, 31 [5]  
 1881, 20, Cardigan, Eben's La, 71 9  
[Owens, Evan, morwr, Heol y Cai, i Siloam, Caerdydd 12.03.1886](#)  
[Owens, Evan, Spring Gdns i Siloam, Caerdydd 18.06.1884; o Siloam, Caerdydd 29.03.1885](#)  
 Owens, Evan, m, 1939, 1898.11.22, Gen Lab heavy wrkr, William's Row 05 [1898  
 Owens, Evan, 1965.12.18, 67, Feidrfair Rhoslyn Ho, SC I 04 [1898–1965]  
 Owens, Evan, SO Elizabeth, 1901, 2, Grangetown, 78 16, B [Adr. CM, 1906] [1899  
 Owens, Evan, 1994.07.23, 69, Cardiff Rockwood Hosp, SC I 04 [1925–94]  
 Owens, Evan D. m, 1939, 1914.10.21, mm 3rd eng, Tivy Tce 03  
 Owens, Evan Davies, SO William & Sarah, baker & confect, 1861, 7, Llandaff, scholar, High St 02, 9  
[Owens, Evan Sidney, SO Thomas & Sophia, s, 1911, 7, 4, Cardigan, school, Queen's Tce 08, B' Goll trwy L i Pontardawe 21.05.1937](#)
- Owens, Frances, Spinster, Cardigan. Marr. 1815.09.21, Finch, William, Bachelor, Cardigan,
- Owens, Frances, DA John & Elenor, labourer  
 1851, 5, Cardigan, Netpool, 6  
 1861, 15, Aberporth, scholar, Netpool, 11  
 1871, 24, Cardigan, gen farm sv, Netpool, 4  
 Owens, George, SO Elizabeth, 1901, 14, scholar, Grangetown, 78 16, B [↓]  
**Owens, George [Cenotaph\*]:** SO Evan & Elizabeth, Grangetown. On board SS Mariston, 15.07.1917, 29 yrs of age. ][d. CTA 31.08.1917]  
**Owens, George Deck Hand, 3478SD, Royal Naval Reserve.**

George was born on 31 March 1887, the son of Evan and Elizabeth Owens, of Grange House, Grangetown, Cardigan.

He served with the Royal Naval Reserve aboard the SS Mariston, a defensively armed Merchant steamer. On 15 July 1917, when 82 miles West of Fastnet, Ireland, on route from Almeria to the Clyde, she was torpedoed without warning and sunk by the German submarine U-45, with the loss of 28 lives. George was 30 years old, and is commemorated on the Plymouth Naval Memorial, Devon.



Owens, George, SV, 1901, 22, Nevern, drapery bazaar, Pendre, 1 3, B  
Owens, Gladys May, m, 1939, 1905.07.28, dom duties unpaid, William's Row 05  
Owens, Glyndwr, s, 1939, 1930.07.25, at school, William's Row 05  
Owens, Griffith, BD Frances Morris, lodging ho k, 1881, 70, Cardigan, farm lab, Pendre  
Owens, Griffith D., SO Joshua & Margaret, farm lab, 1871, 4, Cardigan, scholar, St Mary's La, 130 38  
Owens, Griffith D., BD Eleanor Thomas, w, 1901, 34, Cardigan, coal merchant, Northgate Tce, 38, B  
[Owens, Griffith Davies, 1887.04.02, 6w, Grangetwon 01, NC D 12](#)  
[Owen, Gwilym, gwas yn Hen Castell Fm mab George, Traeth Bedydd 27.02.1932? gan Eseiá Wms](#)  
**Owens, Gwynfa Margaret, HD, w, 1901, 55, Manordeifi, Northgate Tce, 45 14, B = John James**  
Owens, Hannah, WI John, husbandman, m, 1851, 64, Cardigan, Church St, 90 [1787  
Owens, Hannah, WI John, gardener, m, 1871, 80, Ferwig, Gloster Row, 80 1 [1791  
Owens, Hannah, WI John, labourer, m, 1851, 53, Ferwig, flour dealer, Pwllhai, 16 = Ann [1798  
**Owens, Hannah, HD, w [1814**  
    1861, 47, Ferwig, ag lab, Walkfach, 71  
    1871, 58, Ferwig, mariner's wid, Mill St, 206  
    1881, 68, Ferwig, mariner's wid, Pwllhai, 138 8, d. 13.10 yn y workhouse  
Owens, Hannah, sv Eleanor John, 1871, 22, Cardigan, Pendre, 21 20 [1849  
Owens, Hannah, DA John & Elizabeth, tailor, 1861, 8, Cardigan, scholar, Greenfield Sq, 182 [1853  
Owens, Hannah, WI, m, 1891, 30, Cardigan, Pwllhai, 63, B = William, Mary Jane, Daniel J. [1861  
Owens, Hannah, sv John & Anne E., minister, 1891, 22, Llangoedmor, gen sv dom, St Mary St, 112 [1869  
Owens, Hannah, Castle Inn [Bed 24.05.1885 JWms Cwrdd 10\]](#)  
[Owens, Hannah Derb trwy L o Ramoth, Abercych 28.03.1909](#)  
[Owens, Hannah Newtown Adferwyd 25.02.1909](#)  
[Owens, Hannah, Commercial? Daelodwyd 19.03.1914](#)  
Owens, Hannah J., GD Sarah, grocer shop

- 1881, 8, Cardigan, scholar, William St, 233 23
- Owens, Hannah Jane, CI Margaret, living on own means, u  
1891, 18, Cardigan, dressmaker, William St, 173 23, B
- Owens, Hetty, DA Owen T., stonecutter [[Adr Beth 1898](#)]  
1891, 5, Cardigan, scholar, Pendre, 18 19, B  
1901, 18, Cardigan, school teacher wrkr, Pendre, 17 19, B  
DA Anne, s, 1911, 28, 2, Cardigan, teacher, Pendre 19, B
- Owens, James, HD, m, 1861, 52, St Dogs, mm, St Mary's St, 139** + Elizabeth = Mary, John [1809]
- Owens, James, HD, m, 1871, 62, Cardigan, spirit merch, High St Pr of Wales, 29 31** +  
Eliza = James, Mary Jones [1809]
- [Owens, James, 1875.12.12, 66, capt, HPW 16 \[1809–16.12.75\] High St](#)
- [Owens, James, SO David & Diana, 1838.11.18, 25, MPF 14, Crow Hd NW Ire \[1813–38\]](#)
- [Owens, James, SO James & Elizabeth, 1871.12, 35, HPW 16, on voy from Shields to Mollendo \[1836–71\]](#)
- Owens, James, SO Elizabeth, innkeeper, 1851, 13, St Dogs, scholar, Bridgend Hope & Anchor arms, 326 40 [1838]
- Owens, James, SO James & Eliza, spirit merch, 1871, **33**, Cardigan, mariner, High St Pr of Wales, 29 31 [1838]
- Owens, James, SO John & Elizabeth, tailor, 1861, 5, Cardigan, scholar, Greenfield Sq, 182 [1856]
- [Owens, James, William & Elizabeth, grocer, 1901, 15, Nevern, grocer appr, High St, 4 24, B \[Adr. Tab. 1901\] \[1886–](#)
- Owens, James A., SO John & Mary, mason, 1881, 17, Cardigan, blacksmith, Market St, 56 2
- Owens, Jane, Spinster, Cardigan. Marr. 1817.11.06, Williams, Thomas, Bachelor, Cardigan,
- [Owens, Jane, Cardigan, Owens, John & Charlotte, mariner, T \[bapt. 1822.01.20](#)
- Owens, Jane, 1841, 15, Mw Is [9] [1826–
- Owens, Jane, HD, u, 1861, 34, Cardigan, housekeeper, Market La, 49, 01 [1827–**
- [Owens, Jane, yn Trebared o Penyparc 29.01.888](#)
- Owens, Jane, WI John, grocer ass, m, 1891, 40, GLA Borth, Northgate Tce, 38 5, B = Margaret, Jane, John
- Owens, Jane, SV Angel Hotel (Adey), 1901, 22, Llantood, housemaid dom wrkr, B [1879–
- Owens, Jane, DA John, grocer ass, 1891, 4, LIV, Northgate Tce, 38 5, E [1887–
- [Owens, Jane, WI G. D., coal merch, 1900.06.111, 33, St Dogs, David St Velindre Ho, D 10](#)
- Owens, John, Bachelor, Cardigan. Marr. 1815.05.25, Davies, Mary, Spinster, Cardigan
- Owens, John, mariner, Cardigan. Marr. 1817.12.15, Jones, Mary, Cardigan,
- Owens, John, Bachelor, Monington. Marr. 1832.11.08, Bowen, Mary, Spinster, Cardigan,
- Owens, John, Bachelor, Cardigan. Marr. 1832.12.27, James, Maria, Spinster, Carmarthen
- [Owens, John, 60, Church, nr, Thomas, G, vicar \[1766 – bur. 1826.11.16\]](#)
- Owens, John, HD, m, 1851, 64, Cardigan, husbandman, Church St, 90**[1787
- Owens, John, HD, m, 1861, 72, Cardigan, mariner, Strand, 111** + Mary = Mary Phillips [1789]
- Owens, John, HD, m, 1851, 54, Cardigan, labourer, Pwllhai, 16** + Hannah = Ann [1797
- Owens, John, HD, m, 1871, 74, Llangoedmor, gardener, Gloster Row, 80 1** [1797
- Owens, John, HD, m** [1810

- 1851, 41, Cardigan, labourer, Netpool, 6 + Elenor = David, Margaret, Frances, Eliza, Evan
- 1861, 51, Cardigan, labourer, Netpool, 11 + Eleanor = Frances, Elizabeth, Evan, John
- 1871, 42, Cardigan, labourer, Netpool, 4 + Eleanor = Frances
- Owens, John, HD, m, 1881, 71, Cardigan, annuitant, Netpool Cott, 75, blind recently = Margaret [1810**
- Owens, John, HD, m, 1861, 50, Cardigan, tailor, Greenfield Sq, 182 + Elizabeth = Owen, Ann, John, Hannah, James [1811**
- Owens, John, 54, Pontardulais, Jones, Thomas, curate [b. 1819 – bur. 1873.09.12]**
- Owens, John, HD, m, 1861, 41, Pem, shoemaker, Greenfield Sq, 183 + Beatrix = Margaret, Elizabeth, William [1820**
- Owens, John, HD, m [neu Owen] [1825**
- 1881, 56, Cilgerran, mason, Market St, 56 2 + Mary = James A. HD, wid, 1911, 86, 1, Cilgerran, mason, Market Lane 02, B [1825**
- Owens, John, 44, Strand, , Thomas G., vicar [b. 1826 – bur. 1870.10.08]
- Owens, John, SO James & Elizabeth, 1840.11.05, 6, Prince of Wales, HPW 16 [1834–40]
- Owens, John, SO Capt James, 1840.11.05, 6, Prince of Wales Inn, HPW 16 [1834–40]
- Owens, John, SO James & Elizabeth, 1871.12, 35, HPW 16, on voyage from Shields to Mollendo [1836–71]
- Owens, John, Mwldan, Owens, David & Sarah, mariner, T [bapt. 1838.02.01
- Owens, John, 6m, Mwldan, Thomas, G, vicar [b. 1838 – bur. 1838.06.16]
- Owens, John, 1841, 6m, [9] Bridge St [1841
- Owens, John, SO Ann, u, 1861, 19, Cardigan, tailor, [2] Bridge St 02 [1842
- Owens, John, SO Sarah, dressmaker, 1851, 8, William St, 510 216 [1843
- Owens, John, SO David & Sarah, 1873.01.09, 30, MPW 15 [1843–13.01.73] William St**
- Owens, John, BD Mary Griffiths, u, 1871, 25, Tremain, mariner, High St 18 [1846
- Owens, John, GS John Owen, mariner, 1871, 25, Cardigan, Strand, 151 3 [1846
- Owens, John, SO Elizabeth, innkeeper, 1851, 4, St Dogs, Bridgend Hope & Anchor arms, 326 40 [1847
- Owens, John, SO James & Elizabeth, mm, 1861, 14, St Dogs, St Mary's St, 139 [1847
- Owens, John, SO James & Elizabeth, 1870.12.02, 23, HPW 16, on voy from Med [1847–70]**
- Owens, John, LG, u, 1881, 33, Cae, costermonger, Mw Uch, 142 10c [1848
- Owens, John, NP Anne, charwoman, 1861, 9, Cardigan, scholar, Ossian's Court , 123 [1852
- Owens, John, SO John, labourer, 1861, 7, Aberporth, Netpool, 11 [1854
- Owens, John, HD, m, 1911, 57, 1, Cardigan, clay miner, St Mary's Rd 18, W [1854
- Owens, John, HD, m, 1891, 36, Carmarthen, grocer ass, Northgate Tce, 38 5, B + Jane = Margaret, Jane, John [1855**
- Owens, John, SO John & Elizabeth, tailor, 1861, 4, Cardigan, scholar, Greenfield Sq, 182 [1857
- Owens, John, SO Joshua & Margaret, farm lab, 1871, 12, Cardigan, scholar, St Mary's La, 130 38 [1859
- Owens, John, NP Ann Owens, 1861, 1, Cardigan, Market La, 56, 08 [1860
- Owens, John, 11w, St Dogmaels Sailors Home, Thomas, G., vicar [b. 1866 – bur. 1866.04.03]**
- Owens, John, SO Margaret?, 1881, 16m, Cardigan, Mw Is, 176 6 [1880
- Owens, John, SO Mary J., 1881, 1, Cardigan, Quay St, 45 19 [1880
- Owens, John, NP Owen T., stonecutter, 1891, 10, Cardigan, scholar, Pendre, 18 19, B [1881
- Owens, John, SO John, grocer ass, 1891, 2, LIV, Northgate Tce, 38 5, E [1889
- Owens, John, SO Thomas, 1906.06.01, 7w, SCC 17 [1906–06]**



- Owens, John, HD, w, 1871, Cardigan, mariner, Strand, 151 3** = Mary Phillips  
[Owens, John](#), Mwldan Bank ger Albion Tce i Noddfa, Treorci 14.12.1883; yn ô 12.10.1884; i Treorci 28.12.1887; o Noddfa, Treorci 09.09.1888; i N, T 02.11.1888]
- [Owens, John, 1891.01.02, Workhouse, NEE 15](#)
- [Owens, John Goll trwy L i Caerau, Maesteg 12.02.1904; Derb trwy L o Noddfa Caerau, Maesteg 15.10.1905](#)
- [Owens, John](#), Derb trwy L o Neyland 05.11.1928; Friends Villa, 80 oed m. 29.11.1934
- Owens, John J., SO Margaret, sewing, 1881, 8, St Dogs, scholar, Mw Uch, 161 28
- [Owens, John James](#), Heol William, i Tab., Pontypool 23.06.1889
- Owens, John James, SO Gwynfa M, 1901, 28, St Dogs, clerk, Northgate Tce, 45 14, B [[Adr Beth 1898](#)]?  
 HD, m, 1911, 38, 1, St Dogmaels, Post Off overseer, St Mary's Tce Brynhedydd, B
- Owens, John Lewis, SO William & Sarah, baker & confect, 1861, 8, Llandaff, scholar, High St 02, 9
- [Owens, John Morgan, Mwldan Lower, Owens, Thomas & Anne, mariner, Rees, William, curate, \[b. 1841 bapt. 1866.08.26](#)
- Owens, John William, SO Phoebe, dressmaker  
 1891, 4, Cardigan, scholar, Northgate Tce, 36 3, W  
 1901, 14, Cardigan, clerk sol, Northgate Tce, 37 5, B
- Owens, Joshua, HD, m, 1871, 48, Llandygwydd, farm labourer, St Mary's La, 130 38** + Margaret = Sarah K., John, Ellen, Alexander, Griffith, Mary E. M.
- Owens, Maggie, DA Elizabeth, 1901, 9, Grangetown, 78 16, B
- Owens, Judith M. (Thomas), s, 1939, 1936.09.04, under school age, Tivy Tce 03
- Owens, Maggie, VR M. J. James, s, 1911, 20, 4, Cardigan, North Rd 19 Lllys Aeron, B
- Owens, Margaret, Spinster, Cardigan. Marr. 1818.11.19, Jones, David, glazier, Cardigan,  
 Owens, Margaret, Spinster, Cardigan. Marr. 1834.02.18, Thomas, John, Bachelor, Cardigan,  
 Owens, Margaret, Spinster, Cardigan. Marr. 1834.07.10, Evans, David, Bachelor, Cardigan,
- [Owens, Margaret, 66, Churchyd, nr, Thomas, G, vicar \[b. 1774 – bur. 1840.11.09\]](#)  
[Owens, Margaret, 71, High St, Clarke, Jno Thos, curate \[b. 1782 – bur. 1853.09.13\]](#)
- Owens, Margaret, WI Joshua, farm lab, m, 1871, 42, Aberporth, St Mary's La, 130 38 = Sarah K., John, Ellen, Alexander, Griffith D., Mary E. M. [1829
- Owens, Margaret, SV Joseph & Hannah Davies, ag lab, 1851, 19, Ferwig, house sv, Pendre, 489 17 [1832
- Owens, Margaret, VR Jane Nicholas, 1851, 16, Pembroke, scholar, Quay St [1835
- Owens, Margaret, HD, u, 1861, 26, Cardigan, dressmaker, Carrier's La, 127** [1835
- Owens, Margaret, DA Mary, groom's wife, 1851, 15, Cardigan, Strand, 480 35 [1836
- Owens, Margaret, DA John, labourer, 1851, 6, Cardigan, Netpool, 6 [1836
- Owens, Margaret, SV Thomas Williams, linen, 1861, 16, Lantood, sv, [7] Bridge St 06 [1835
- Owens, Margaret, SV Henry C. Noot, gp, 1881, 44, Cardigan, gen sv, High St, 29 37 [1837
- [Owens, Margaret, NCE; C, Owens, Owen & Margaret, hatter, T \[bapt. 1837.10.15](#)  
[Owens, Margaret, Strand, Owens, Evan & Ann, shoemaker, T, \[b. 1838 bapt. 1852.08.25](#)
- Owens, Margaret, HD, s, 1911, 72, 1, Cardigan, cook, Pwllhai 10, B [1839–
- [Owens, Margaret, 1914.07.09, 75, cook, Queen's Tce, E 09 \[1839–](#)
- Owens, Margaret, DA John, annuitant, 36, SV, 1881, Netpool Cottages [1845
- Owens, Margaret, HD, w, 1881, 36, Manordeifi, sewing, Mw Uch, 161 28** = John J. [1845
- [Owens, Margaret, 1910.03.31, 65, Northgate Tce Gwynfa, SF 10 \[1845–1930\]](#)
- Owens, Margaret, HD, w, 1891, 45, Manordeifi, dressmaker, William St, 161 5** [1846

- Owens, Margaret, 1871, 23, St Dogs, dom sv, Lewis & Catherine Lewis, draper, High St, 14 [1848  
**Owens, Margaret, HD, u, 1891, 40, Cardigan, dom sv, Eben's La, 145 [17] [1851**  
 Owens, Margaret, DA John & Beatrix, shoemaker, 1861, 9, Greenfield Sq, 183 [1852  
**Owens, Margaret, Mwldan, Owens, John & Beatrice, shoemaker, Harries, Thomas, curate [bapt. 1852.06.10**  
 Owens, Margaret, SV William & Hannah, grocer, 1871, 18, Cardigan, dom sv, Greenfield Sq, 171 [1853  
**Owens, Margaret, HD, u, 1881, 28, Cardigan, laundress, Mw Is, 176 6 [1853**  
 Owens, Margaret, DA Rachel, washerwoman, 1871, 16, Cardigan, scholar, Eben's La, 31, [5] [bed. 7.2.75 Beth.](#) [1855  
 Owens, Margaret, DA Rebecca, mariner's wi, 1871, 1, Cardigan, Northgate Tce, 16 [1870  
 Owens, Margaret, GD Sarah, grocer shop, 1881, 11, Cardigan, scholar, William St, 233 23 [1870  
**Owens, Margaret, HD, u, 1891, 21, Cardigan, living on own means, William St, 173 23, B [1870**  
 Owens, Margaret, DA John, grocer ass, 1891, 6, LIV, Northgate Tce, 38 5, E [1885  
[Owens, Margaret, Tyrhos Draelod 28.01.1886; Adferwyd 25.02.1886](#)  
[Owens, Margaret Ann Goll. trwy L i Aion, Tre 30,01,1905; Derb. trwy L o Aion, Treorci 04.02.1906](#)  
 Owens, Margaret Ellen, DA Anne, 1891, 11, Cardigan, scholar, [4] Albion Tce, 160 4, W  
 Owens, Margaret J., BD Eleanor Thomas, u, 1901, 6, St Dogs, Northgate Tce, 38, B  
[Owens, Margareta Ann, WI Evan, 1906.05.16, 49, St Dogs; Barri Isle, Friars Rd, NC EE 11](#)  
 Owens, Maria Anne, m, 1939, 1903.08.05, dom duties unpaid, Grangetown 23  
 Owens, Marie, 1975.09.22, 72, Memorial hosp, NC D 20  
 Owens, Martha, WI Stephen, hatter, m, 1851, 59, Llandygydd, Pwllhai, 40  
**Owens, Martha, St Mary's St, Owens, Evan & Sarah, hatter, Lloyd, John, Off Min [bapt. 1832.07.08**  
**Owens, Martha, 3m, St Mary's St, Thomas, G, vicar [b. 1832 – bur. 1832.09.09]**  
  
 Owens, Mary, Spinster, Cardigan. Marr. 1818.07.02, Gwynn, John, Bachelor, Llantood  
 Owens, Mary, Spinster, Cardigan. Marr. 1821.12.18, Davies, Owen, Bachelor, Cardigan  
 Owens, Mary, Spinster, Cardigan. Marr.1830.12.09, Davies, William, Bachelor, St Dogmaels  
 Owens, Mary, Spinster, Cardigan. Marr. 1833.05.23, Charles, William, Bachelor, Llechryd  
 Owens, Mary, full age, Spinster, sv, Carrier's Lane, Owens, John, mason. Marr. 1841.11.23, Rees, William, full age, Bachelor, labourer, Carrier's Lane, Rees, David, mason  
 Owens, Mary, full age, Spinster, Pendre St, Owens, David, mariner. Marr. 1843.12.25, Jones, David, full age, Bachelor, shipwright, Pdock, Jones, Thomas, shipwright  
 Owens, Mary, full age, Spinster, Strand, Owens, John, labourer. Marr. 1848.11.14, Sais, John, full age, Bachelor, chainmaker, Carrier's Lane, Sais, John, shoemaker  
 Owens, Mary, full age, Spinster, Bridge St, Owens, John, mm. Marr. 1856.04.22, Phillips, John, full age, Bachelor, mariner, Bridgend, Phillips, William, merchants' clerk  
 Owens, Mary, full age, Spinster, sv, High St, Owens, Rowland, carpenter. Marr. 1856.08.12, Llewellyn, David, full age, Bachelor, boots, Strand, Llewellyn, John, hostler  
  
**Owens, Mary, 83, Cardigan, Thomas, G, curate [b. 1733 – bur. 1816.04.19]**  
**Owens, Mary, 78, C, Lloyd, I, curate [b. 1745 – bur. 1823.09.24]**  
 Owens, Mary, VR Ann Owen, w, 1851, 93, Cardigan, High St 24, 472 98 [Melbourne Ho] [1758–  
**Owens, Mary, WI Owen, 1843.03, 79, HPW 101 [1764–04.03.1843] Pendre**

- Owens, Mary, 58, C, Thomas, G, vicar [b. 1767 – bur. 1825.03.27]  
 Owens, Mary, 63, St Mary's Lane, Thomas, G, vicar [b. 1772 – bur. 1835.03.26]  
 Owens, Mary, 54, Bridgend, Thomas, G, vicar [b. 1774 – bur. 1828.06.30]  
 Owens, Mary, 66, Pendre, Thomas, G, vicar [b. 1779 – bur. 1835.06.01]  
 Owens, Mary, WI David, 1858.07.19, 58, MPK 1 [1790–1858]  
 Owens, Mary, WI John, mariner, m, 1861, 70, Llangoedmor, Strand, 111 = Mary Phillips  
 [1791  
**Owens, Mary, HD, m, 1851, 50, Nevern, groom's wi, Strand, 480 157** [1801  
**Owens, Mary, HD, w, 1881, 78, Cardigan, Mw Uch, 156 23, Blind = Anne** [1803  
**Owens, Mary, HD, u, 1881, 70, Llangoedmor, annuitant, St Mary's La, back of, 168**  
 [1811  
**1891, 80, Llangoedmor, living on own means, St Marys's La, back of, 220 25 , W**  
 [1811  
 Owens, Mary, 1897.07.27, 85, St Mary's La, NC BB15 [1812–97]  
 Owens, Mary, Cardigan, Owens, David & Diana, mariner, T [bapt. 1815.11.12  
 Owens, Mary, 19, Pontycleifion, Thomas, G, vicar [b. 1816 – bur. 1835.12.07]  
 Owens, Mary, Mwldan, Owens, David & Elizabeth, attorney's bailiff, T, [b. 1824 bapt.  
 1829.11.05  
 Owens, Mary, WI John, mason, m, 1881, 56, Cardigan, Market St, 56 2 = James A. [1825  
 Owen, Mary, SV William & Eliza Thompson, late adm, 1851, 25, St Dogs, High St 28, 473  
 102 [1826  
 Owens, Mary, WI John, stonemason, m, 1891, 64, Manordeifi, Market St, 155 [1827  
 Owens, Mary, Carrier's Lane, Owens, Evan & Ann, shoemaker, T, [b. 1834 bapt. 1849.07.05]  
Owens, Mary, sv George & Mary, draper, 1851, 15, Cardigan, gen sv, High St [02] [1836  
 Owens, Mary, DA Elizabeth, innkeeper, 1851, 10, St Dogs, scholar, [40] Bridgend Hope &  
 Anchor arms, 326 40 [1840  
 Owens, Mary, DA James & Elizabeth, mm, 1861, 20, barmaid, St Dogs, St Mary's St, 139  
 [1840  
 Owens, Mary, 1880.12.28, 38, Mwldan; former Rhosisaf [1842–80]  
 Owens, Mary, SV William & Sarah, baker & conf, 1861, 18, Narberth, sv, High St 02, 9  
 [1843  
 Owens, Mary, WI John, annuitant, m, 1881, 36, Cardigan, Netpool Cott, 75 [1845  
 Owens, Mary, DA Ann, sailor's wi, 1851, 2, Swansea, Greenfield Row [20] [1849  
 Owens, Mary, Spring Gdns, 76 oed m. 13.12.1935 [1859–1935]  
 Owens, Mary, 1932.06.27, 72, Ivy Tce, NU FF 13 [1860–1932]  
 Owens, Mary, 1902.09.03, 41, SU CC 15 [1861–1902]  
 Owens, Mary, 1947.06.30, 72, Brecon Tce, SC A 07 [1875–1947]
- Owen, Mary yn Gloster Ho o Siloam, Ferwig 19.05.1889; Diaelodwyd Nantferwig gynt  
 10.07.1890  
 Owens, Mary Anne, DA Priscilla, ind min's wi, u, 1861, 20, Cardigan, dressmaker, St Mary's  
 La, 178  
 Owens, Mary Anne, SV Elizabeth Rees, grocer, u, 1891, 16, Ferwig, gen sv, High St, 22 32,  
 B  
 Owens, Mary Anne, 1899.02.01, 57, Catherine Row 14, NFF 13  
 Owens, Mary E., DA Eira, wi of stoker, 1891, Cardigan, Grangetown, 72 14, B  
 Owens, Mary E., BD Owen & Elizabeth, tailor & draper  
 1891, 16, Moylgrove, dressmaker's appr, High St 33, 24, B  
 Owens, Mary E., DA Owen, merchant tailor  
 1901, 26, St Dogs, High St 33, 12 33, B

- Owens, Mary E., m, 1939, 1876.02.23, dom duties unpaid, Brecon Tce 04
- Owens, Mary E. M., DA Joshua & Margaret, farm lab, 1871, 4m, Cardigan, scholar, St Mary's La, 130 38
- Owens, Mary Eleanor, William St, Owens, William & Mary Elizabeth, carpenter, Davies, W. Cynog, vicar [bapt. 1894.02.14
- Owens, Mary Ellen, DA Elizabeth, 1901, 12, Grangetown, 78 16  
1902.09.03, 14, Grangetown, DA Evan & Elizabeth, SCC 15
- Owens, Mary Hannah, Spring Gdns i Siloam 13.06.1885; o Siloam, Caerdydd 08.11.1885; i St Paul's Hall, Bootle 13.01.1887; o Knowsley Rd, Liverpool 20.05.1888; i Egls Docks, Caerddd 23.11.1888
- Owens, Mary J., DA Rebecca, mariner's wi, 1871, 3, Cardigan, Northgate Tce, 16
- Owens, Mary J., HD, m, 1881, 28, New Quay, Quay St, 45 19**, = David, John
- Owens, Mary J., NC John & Mary Evans, mm, 1891, 15, Cardigan, dressmaker appr, Northgate Tce, 46 12, B
- Owens, Mary Jane, WI John, mariner, 1887.11.24, 35, Catherine Row, E 09 [1852–87]
- Owens, Mary Jane, VR William & Mary, innkeeper, 1881, 5, Cardigan, scholar, Green St Half Moon, 19 1 [1876
- Owens, Mary Jane, Newtown 22 oed m. 09.12.1908 [1886–1908]
- Owens, Mary Jane, SV John & Eleanor, outfitter, 1901, 14, Cardigan, Priory St, 160 3, B [1887
- Owens, Mary Jane, DA Hannah, 1891, 3, Cardigan, Pwllhai, 63, W [1888
- Owens, Mary Jane, s, 1939, 1891.05.13, draper, Pendre 19 [1891
- Owens, Mary Jane, DA Anne, s, 1911, 19, 4, Cardigan, draper's ass, Pendre 19, B [1892
- Owens, Mary Jane Derb trwy L o Castle St. Llund 07.1908
- Owens, Mary S., GD Sarah, grocer shop  
1881, 13, Cardigan, scholar, William St, 233 23
- Owens, Mary Sarah, CI Margaret, living on own means, m  
1891, 23, Cardigan, William St, 173 23, B, **bed. 18.01.85 JW + Hannah Rottie + Elizabeth Davies, Ridgeway** [Dialod 04.10.1888]
- Owens, Myfanwy, Avondale, Heol Fair Dialod 01.1921; Adferw 13.01.1921
- Owens, N. I? Newtown Bedydd 23.03.1902 + 9
- Owens, Nancy, Mwldan, Owens, David & Elizabeth, attorney's bailiff, T, [b. 1821 bapt. 1829.11.05
- Owens, Nancy, CI Mary Phillips, 1891, 68, St Dogs, living on own means, [2] St Mary's Cott, 210 2, B
- Owens, Nellie, m, 1939, 1885.09.14, dom duties unpaid, Brecon Tce 06
- Owens, Owen, 72, Mwldan, Thomas, G, vicar [b. 1759 – bur. 1831.08.04]
- Owens, Owen, 1824.02.20, 64, HPW 101 [1760–22.02.1824]
- Owens, Owen, 1841, 70, Mw Is [42] [1771
- Owens, Owen, 1841, 70, mariner, Mw Is [1771
- Owens, Owen, Cardigan, Owens, John & Charlotte, mariner, T [bapt. 1819.07.20
- Owens, Owen, Church, nr, Owens, Evan & Sarah, hatter, T [bapt. 1833.12.25
- Owens, Owen, SO David & Mary, 1853.10.24, 20, MPK 2 [1833–01.11.53] Strand
- Owens, Owen, SO Mary, groom's wi, 1851, 17, Cardigan, Strand, 480 157 [1834
- Owens, Owen, SO John & Elizabeth, tailor, 1861, 25, Cardigan, tailor, Greenfield Sq, 182 [1836
- Owens, Owen T., HD, m [1855–1901]  
1891, 36, Cardigan, stonecutter, Pendre, 18 19, B + Anne = Hetty, Bella  
1901, 46, Cardigan, stonecutter, Pendre, 17 19, B + Anne = Hetty, Bella, Annie M.

- [GJ O. T. Owens was a Deacon of Bethania Baptist Chapel, William Street, by 1892.]  
[Adr. 1898 diacon] [Adr Beth 1898] [derb o Castle St., Llunain 19.09.1880] Spring Gdns.  
1901.12.30, 47, stonecutter, Pendre, NU D 08, + Anne
- Owens, Owen Thomas, pr 3.1.80
- Owens, Owen William, Northgate Rd 19, Owens, William David & Mary Elizabeth,  
engineer, Evans, D J, vicar, [b. 1904.01.07 bapt. 1904.03.22
- Owens, Peggy, Upper Spr Gdns m. 19.06.1902
- Owens, Phoebe, HD, w** [1859  
1891, 32, Pem, dressmaker, Northgate Tce, 36 3, W = John William [Adr Beth 1898]  
1901, 40, Eglwyswrrw, dressmaker, Northgate Tce, 37 5, B = John W.  
HD, wid, 1911, 53, 1, Bridell, dressmaker, Northgate Tce 05, W
- Owens, Phoebe, Williams Tce, 80 oed, 07.02.1939 [Adr. Bethania, 1939] [1859–1939]
- Owens, Phylis M., m, 1939, 1915.04.26, housewife, Tivy Tce 03
- Owens, Priscilla, HD, w, 1861, 62, Pem, ind minister's wi, St Mary's La, 178 = Mary Anne**
- Owens, Rachel, full age, Spinster, Gottrel, Owens, Daniel, farmer. Marr. 1837.12.21, Davies,  
Benjamin, full age, Bachelor, carpenter, Capel Coleman Cwm, Davies, John, carpenter
- Owens, Rachel, WI William, fireman brickyd, m [1824  
1901, 77, Cardigan, Eben's La, 68 09
- Owens, Rachel, HD, m** [1826  
1871, 45, Cardigan, washerwoman, Eben's La, 31 [5] = Margaret, Thomas, Evan  
1881, 55, Ferwig, Eben's La, 71 9 = Margaret Williams, Mary E., Thomas, Evan
- Owens, Rachel, MO Margaret Williams, wid, 1911, 80, 5, Cardigan, Drawbridge [], W [1831
- Owens, Rachel, WI William, brickyard empl, m [1836  
1891, 55, Cardigan, Eben's La, 137
- Owens, Rachel, 1912.01.01, 76, Old Drawbridge Inn, SEE 09 [1836–1912]
- Owens, Rachel, full age, Spinster, Gottrel, Owens, Daniel, farmer, mark [marr. 1837.12.21
- Owens, Rachel, WI John, m, 1911, 42, 2, Cardigan, house duty, St Mary's Rd 18, W [1869
- Owens, Rachael, 1901, 16, Drawbridge Inn, 96 04 [1885
- Owens, Rachel, Bonded Stores Bedydd 27.04.1902 + 2 pnawn afon
- Owens, Rachel, Drawbridge Goll trwy L i Caerau, Maesteg 17.05.1904
- Owens, Rachel, Rhydcwmtrellwyd Derb. trwy L o Blaenwenen 04.02.1906
- Owens, Rachel L., DA Anne, 1891, 6, Cardigan, scholar, [4] Albion Tce, 160 4, W,  
**Owens, Rebecca, HD, m, 1871, 27, NCE, Northgate Tce, 16, m. 3.8.74 gwraig Thomas, meistr-llong, Beth**
- Owens, Rebecca, WI Thomas, 1874.08.03, 31, MPW 15 [bur. 05.08.1874, Catherine Row]
- Owens, Richard, Postman [d. CTA 24.12.1886]
- Owens, Robert, 1950.07.07, Tivy Tce 03, NC B 09
- Owens, Sampson, clerk, Cardigan. Marr. 1800.07.21, Mathias, Anna Louisa, Spinster,  
Cardigan
- Owens, Sampson, clerk, Cardigan. Marr. 1803.01.24, Hughes, Sarah, Cardigan,
- Owens, Samuel, SO Priscilla, ind min's wi, 1861, 17, Cardigan, attorney's gen clerk, St  
Mary's La, 178

- Owens, Sarah, Spinster, Cardigan. Marr. 1830.12.02, Griffiths, John, Bachelor, Cardigan,
- Owens, Sarah, WI, m, 1861, 49, Cardigan, mariner's wi, William St, 139 = William G. [1812  
**Owens, Sarah, HD, w, 1881, 69, Cardigan, grocer shop, William St, 233 23** [1812  
**Owens, Sarah, HD, m, 1851, 38, dressmaker, William St, 510 216** = Thomas, John, Sarah  
 [1813
- Owens, Sarah, WI William, baker & conf, m, 1861, 46, Narberth, High St 02, 9 = John  
 Lewis, Evan Davies [1815
- Owens, Sarah, 1841, 25, Indep, Greenfield Sq =Thomas [03] [1816
- Owens, Sarah, SV? Crown Inn, 1861, 30, Manordeifi, [24] Quay St Crown Inn [1830  
**Owens, Sarah, HD, w, 1871, 39, Cardigan, dressmaker, William St, 235 23** [1832
- Owens, Sarah, DA Sarah, dressmaker, 1851, 1, William St, 510 216 [1850  
**Owens, Sarah, 2, William St, Thomas, G, vicar [b. 1850 – bur. 1852.07.17]**  
**Owens, Sarah (b. prison), Aberystwyth, Owens, William & Sarah, blacksmith, Thomas,  
 Griffith, vicar, [b. 1871.03 bapt. 1871.08.21**
- [Owens, Sarah, Heol William, d. 26.10.1884 Bethania](#)  
[Owens, Sarah Goll. trwy L i Graigm CNE 03.1905](#)
- Owens, Sarah B., s, 1939, 1938.08.08, under school age, William St 21
- Owens, Sarah Beryl, 21 William St., 48 years. Soprano voice. Choir member of St Mary's  
 DA W. Powis Owens. [CTA 6.3.1987]
- Owens, Sarah J., DA Anne, 1891, 2, Cardigan, [4] Alban Tce, 160 4, W
- Owens, Sarah K., DA Joshua & Margaret, farm lab, 1871, 15, Cardigan, pupil teacher, St  
 Mary's La, 130 38
- Owens, Sarah R., BD Eleanor Thomas, 1901, 2, St Dogs, Northgate Tce, 38  
**Owens, Sophia, Cardigan, Owens, Evan & Anne, shoemaker, Lloyd, John, curate [bapt.  
 1822.11.14**
- [Owens, Sophia, DA David, storekeeper, 1891, 23, Cardigan, dressmaker, \[2\] Cambrian Quay,  
 187, B, 2.11.91 i't Tab; o'r Tab 15.05.92; i Tab 21.11.96; o Salem Barri 13.2.98; o Salem  
 Barri 20.11.98; i Salem 25.06.98 \[Adr Beth 1898\]](#)
- Owens, Sophia, WI Thomas, m, 1911, 42, 2, Cardigan, Queen's Tce 08, B  
[Owens, Sophie, 1939.05.16, 71, Queen's Tce, SU BB 18 12.05.1939 \[Adr. Bethania, 1939\]](#)
- Owens, Sophy CI Mary Gibbons, baker 32 Ass baker Cardigan 1901 B 7 Castle St
- Owens, Sophie, m, 1939, 1902.06.01, dom duties unpaid, William St 21  
**Owens, Stephen, HD, m, 1851, 30, Carmarthen, hatter, Pwllhai, 40** + Martha  
 Owens, Capt T. J. [d. CTA 07.12.1934]
- Owens, Thomas, Cardigan. Marr. 1814.11.01, John, Sarah, Cardigan
- Owens, Thomas, mariner, Bachelor, St Dogmaels. Marr. 1824.12.16, Stephens, Anne,  
 Spinster, Cardigan
- Owens, Thomas, 66, Bridgend, Thomas, G, vicar [b. 1771 – bur. 1837.05.24]**  
**Owens, Thomas, 1815.10.09, 22, glazier, HPW 62 [1793–12.10.1815]**  
**Owens, Thomas, 34, Strand, Thomas, G., vicar [b. 1832 – bur. 1866.07.09]**
- Owens, Thomas, SO Anne, charwoman, 1861, 27, Cardigan, printer, Ossian's Court, 123  
 [1834
- Owens, Thomas, 1841, 7m, Greenfield Sq [SO Sarah] [03] [1841–41]
- Owens, Thomas, SO Sarah, dressmaker, 1851, 10, William St, 510 216 [1841
- Owens, Thomas, NP Ann Owens, 1861, 5, Cardigan, Market La, 56, 08 [1856
- Owens, Thomas, SO Rachel, washerwoman, 1871, 11, Cardigan, scholar, Eben's La, 31 [5]  
 [1860

- Owens, Thomas, SO David & Sarah, 1877.08.24, 37, MPW 15, on passage to Bombay in Flora of Lond [1840–77]
- Owens, Thomas, SO William & Rachel, washerwoman, brickyard empl [1860  
1881, 21, Cardigan, engineer, Eben's La, 71 9, [bed. 31.1.86](#); Diaelodwyd 24.10.1889  
1891, 30, Cardigan, fitter, Eben's La, 137 [[Adr Beth 1898](#)]  
1901, 38, Cardigan, fitter, Eben's La, 68 09
- Owens, Thomas, HD, m, 1911, 49, 1, Cardigan, iron founder, Queen's Tce 08, B [1862
- Owens, Thomas, 1932.02.04, 70, Queen's Tce, SU C 17 [31.01.1932, 70 oed Adr. Bethania, 1932] [31.01.1932, Tom] [1862
- Owens, Thomas, SO David, storekeeper, 1891, 28, Cardigan, joiner, [2] Cambrian Quay, 187, B, Adferwyd 15.05.1890; [ymad 20.6.91 i Penarth](#) [1863
- Owens, Thomas, NP Owen T., stonecutter [1888  
1891, 3, Cardigan, Pendre, 18 19, B  
1901, 13, Cardigan, PO messenger, Pendre, 17 19, B
- Owens, Thomas, 1925.10.10, 2m, Greenfield Sq 08, NC D 15 [1925–25]
- Owens, Thomas, Spring Gdns., i Abertawe 06.03.1881 (B)
- Owens, Thomas, Spring Gdns isaf, i Siloam, Caerdydd 18.06.1884; o Siloam 22.12.1886
- Owens, Thomas, Cambrian Quay, Diaelod 13.06.1889; Diaelodwyd 03.10.1889
- Owens, Thomas Edgar, m, 1939, 1908.02.15, Public sv vehicle driver, Queens Tce 08  
SO Thomas & Sophia, s, 1911, 3, 5, Cardigan, school, Queen's Tce 08, W
- Owens, Thomas Stanley, SO Evan, mariner, 1925.10.10, 2m, Greenfield Sq, NC D 15
- Owens, Tom, NP Anne, s, 1911, 23, 6, Cardigan, blacksmith, Pendre 19, B
- Owens, Vivian, s, 1939, 1936.05.10, under school age, William's Row 05
- Owens, William, HD, m, 1861, 47, Cilrhedyn, baker & confectioner, High St 02, 9 + Sarah = John Lewis, Evan Davies [1814**
- Owens, William [1824–1908]  
1901, 75, lab, Drawbridge Inn, 96 04  
[1909.02.20, 75, Old Drawbridge Inn, SEE 09](#)
- Owens, William, hus Mary, 1869.09.17, 41, HPW 16, on voy from Philadelphia to Plymouth [1828–69]
- Owens, William, Mwldan, Owens, David & Elizabeth, attorney's bailiff, T [bapt. 1829.11.05
- Owens, William, HD, m [1835**  
1891, 56, Cardigan, brickyard employee, Eben's La, 137 [8] + Rachel = Thomas  
1901, 78, Cardigan, fireman brickyard, Eben's La, 68 09 + Rachel = Thomas
- Owens, William, 1930.03.26, 81, St Mary St Euston Villa, SU E 07 [1849–1930]
- Owens, William, SO John & Beatrix, shoemaker, 1861, 4, Greenfield Sq, 183 [1857
- [Owens, William, 17, Mwldan Lower, Jones, Thomas, curate \[b. 1857 – bur. 1874.09.09\]](#)
- Owens, William, SO David & Eleanor, mm, 1861, 3, Cardigan, St Mary's La, 183 [1858
- Owens, William, 1914.12.28, 56, NC DD 10 [1858–1914]
- Owens, William, SO David, storekeeper, 1891, 32, Cardigan, joiner, [2] Cambrian Quay, 187, B [1859
- Owens, William Private, 7821, Welsh Regiment [1872–1915].**  
William was born in Cardigan in 1872 and was raised by his aunt Anne Thomas at Pwll y Bwmpwr, Penparc. He enlisted at Cardiff into the Welsh Regiment and embarked for France on 23 November 1914, joining the 2nd Battalion, Welsh Regiment which was at Ypres attached to 3 Brigade, 1st Division. The battalion had been decimated during heavy fighting on the Marne and Aisne prior to moving to Ypres and had then been badly hit again at the Battle of Gheluvelt. William was among a large number of re-enforcements posted to the battalion following its trials at Gheluvelt and saw his first

winter in the trenches near Givenchy soon after. William was killed in action here on 24 April 1915, aged 43, during a routine spell in the trenches. He has no known grave and is commemorated on the Le Touret Memorial, Richebourg L'Avoue, France. He does not appear to be commemorated locally.

Owens, William, 1950.09.06, 78, Brecon Tce 04, SC A 07 [1872–1950]

**Owens, William, 21d, Cardigan, [Evans, D J]\* [b. 1881 – bur. 1881.09.29]**

Owens, William, SO Hannah, 1891, 6, Cardigan, Pwllhai, 63, W [1885]

Owens, William, 1950.02.04, 64, Llanelli New Dock Rd, NC G 01 [1886–1950]

Owens, William, 1989.06.02, 72, Glangwili hosp, LC N 10 [1917–1989]

Owens, William, 1940.05.04, 3w, Tivy Tce, NC B 09 [1940–40]

Owens, William, grocer, William St, bed. 19.12.69

[Owens, William, William St Goll trwy L i Barry Dock](#)

Owen, William, grocer, William St., bed. 19.12.1869 Beth. [Adr Beth 1898]

[Owens, William, yn Rhydyfuch Bed 22.04.1883 Netpool 9 JWms](#)

[Owens, William, Spring Gdns isaf, i Siloam, Caerdydd 18.06.1884; o Silaom 22.12.1886](#)

Owens, William D., m, 1939, 1873.10.11, mm rtd, Brecon Tce 04

Owens, William E. [Willie] NP Mary Gibbons, baker 16 PO parcel deliverer Cardigan 1901  
B 7 Castle St

Owens, William G., SO Sarah, mariner's wi, 1861, 8, Cardigan, scholar, William St, 139  
[1853-

**Owens, William G., SO David & Sarah, 1874.11.07, 21, MPW 15 [1853–74]**

Owens, William P., m, 1939, 1896.07.13, Painter & Dec, William St 21

Oxenham, Elizabeth Mary, 1945

Oxenham, John, 1946.05.21, 77, William St, NC E 18 ??

Oxenham, Martha Llewelyn, 17.05.1946

Ozcsn, Wendy, 2008.07.22, 49, Golwg y Castell 43, LC G 09